Spare Parts for

Ovens & Combi Ovens

Spare parts suitable for

LAINOX

2018

Find the complete and up-to-date range of products in our GEV Webshop

heating elements

immersion heating elements

3 hole flange ø57.5mm

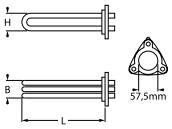

1

GEV No.	415021	**Ref. No.**	50303250 LAR50303250
description	heating element 6000W 230V mounting ø 57.5mm heating circuits 3 L 343mm W 37mm H 50mm number of thermostat sleeves 1 thermostat sleeves ø 7mm length thermostat sleeves 294mm thermostat sleeve not clinging tube ø 8.5mm hole distance 72mm hole ø 8mm connection M5 3 hole flange		
For models:	FV03, FV06, ME05, ME10, ME15, ME20, ME21, ME24, ME40, MG20, MME05, MME10, MME40		
spare parts for	415021		
	GEV No.	510409	Ref. No. 70045010 LA70045010 LAR70045010 R70045010
	O-ring EPDM thickness 5.34mm ID ø 56.52mm Qty 1 pcs		
accessories for	415021		
	GEV No.	550002	Ref. No. —
	tension strap H 10mm L 21mm W 10mm hole ø 6.5mm for heating element		

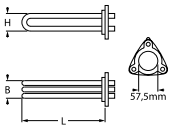

1

GEV No.	418084	**Ref. No.**	6003290
description	heating element 7599W 230V mounting ø 57.5mm heating circuits 3 L 340mm W 36mm H 42mm number of thermostat sleeves 1 thermostat sleeves ø 7mm length thermostat sleeves 270mm thermostat sleeve clinging tube ø 8.5mm hole distance 72mm hole ø 8mm connection M4 3 hole flange immersion heater		
For models:	VE102MX		

with round flange ø57.5mm

1

GEV No.	415849	**Ref. No.**	65020390 65020400 65020420 65020421 LA65020421 LAR65020390 LAR65020400 LAR65020420 LAR65020421
description	heating element 15000W 230V heating circuits 3 mounting ø 57.5mm L 530mm W 45mm H 30mm round flange connection M4 immersion heater tube ø 8.5mm connection length 15mm thermostat sleeves ø 7mm number of thermostat sleeves 1 length thermostat sleeves 272mm thermostat sleeve eccentric, clinging		
For models:	EMT20P, EMT21P, GEMT20P, GEMT20S, GEMT20T, GEMT20X, GEMT21P, GEMT21S, GEMT21T, GEMT21X, GEMT40P, GEMT40S, GEMT40T, GEMT40X, GSE201N, HME102P, HME102S, HME102T, HME102X, HME201P, HME201S, HME201T, HME201X, HME202P, HME202S, HME202T, HME202X, KME102X, KME201S, KME201X, KME202S, KME202X, KMEA20S, KMEA20X, LBES102, LBES201, LBES202, LBET102, LBET201, LBET202, ME102D, ME102H, ME102M, ME102P, ME102T, ME201D, ME201H, ME201M, ME201P, ME201T...(Other models you can see in the webshop)		

1

GEV No.	418198	**Ref. No.**	65020110 65020120 LAR65020110 LAR65020120
description	heating element 3150W 220V heating circuits 3 mounting ø 57.5mm L 240mm W 54mm H 54mm flange with thread immersion heater tube ø 6.3mm thermostat sleeves ø 6mm number of thermostat sleeves 1 length thermostat sleeves 220mm thermostat sleeve clinging		
For models:	ME004L, ME004S		
accessories for	418198		
	GEV No.	550002	Ref. No. —
	tension strap H 10mm L 21mm W 10mm hole ø 6.5mm for heating element		

1

GEV No.	418199	**Ref. No.**	65020180 65020190 LAR65020180 LAR65020190
description	heating element 3900W 230V heating circuits 3 mounting ø 57.5mm L 230mm W 35mm H 49mm round flange connection male faston 6.3mm immersion heater tube ø 8.5mm thermostat sleeves ø 7mm number of thermostat sleeves 1 length thermostat sleeves 210mm thermostat sleeve clinging		
For models:	ME104L, ME104S		
accessories for	418199		
	GEV No.	510409	Ref. No. 70045010 LA70045010 LAR70045010 R70045010
	O-ring EPDM thickness 5.34mm ID ø 56.52mm Qty 1 pcs		
	GEV No.	550002	Ref. No. —
	tension strap H 10mm L 21mm W 10mm hole ø 6.5mm for heating element		

Find the complete and up-to-date range of products in our GEV Webshop

1

GEV No.	418200	**Ref. No.**	65020240 65020270 65020280 65025100 LA65020280 LAR65020240 LAR65020270 LAR65020280 LAR65025100
description	heating element 6000W 230V heating circuits 3 mounting ø 57.5mm L 377mm W 50mm H 38mm round flange connection M4 immersion heater tube ø 8.5mm thermostat sleeves ø 7.5mm number of thermostat sleeves 1 length thermostat sleeves 260mm thermostat sleeve eccentric, clinging		
For models:	CBEN061, CBES061, CME061S, CME061X, KME061S, KME061X, ME105L, ME105S		
spare parts for	418200		
	GEV No. 510409	Ref. No.	70045010 LA70045010 LAR70045010 R70045010
	O-ring EPDM thickness 5.34mm ID ø 56.52mm Qty 1 pcs		
accessories for	418200		
	GEV No. 550002	Ref. No.	—
	tension strap H 10mm L 21mm W 10mm hole ø 6.5mm for heating element		

1

GEV No.	415848	**Ref. No.**	50303890 65020320 65020330 65020350 LA65020350 LAR50303890 LAR65020320 LAR65020330 LAR65020350
description	heating element 7500W 230V heating circuits 3 mounting ø 57.5mm L 365mm W 36mm H 50mm round flange connection M4 immersion heater tube ø 8.5mm thermostat sleeves ø 7.5mm number of thermostat sleeves 1 length thermostat sleeves 270mm thermostat sleeve eccentric, clinging		
For models:	AME07D, AME07P, AME10D, EM006H, EM006M+SC, EM010H, EM010M+SC, EM020M, EM106H, EM106M, EM106M+SC, EM106P, EM110H, EM110M, EM110M+SC, EM110P, EM210H, EM210M, EM210M+SC, EM210P, EMT06D, EMT10D, GEMT06P, GEMT06T, GEMT07S, GEMT07X, GEMT10P, GEMT10S, GEMT10T, GEMT10X, HME061P, HME061T, HME061X, HME101P, HME101S, HME101T, HME101X, KME072S, KME072X, KME081S, KME081X, KME101S, KME101X, LBES071, LBES072, LBES101, LBET071, LBET072, LBET101, ME061D...(Other models you can see in the webshop)		
spare parts for	415848		
	GEV No. 510409	Ref. No.	70045010 LA70045010 LAR70045010 R70045010
	O-ring EPDM thickness 5.34mm ID ø 56.52mm Qty 1 pcs		
accessories for	415848		
	GEV No. 550002	Ref. No.	—
	tension strap H 10mm L 21mm W 10mm hole ø 6.5mm for heating element		

with round flange (miscellaneous)

1

GEV No.	417720	**Ref. No.**	65020340 LA65020340 LAR65020340
description	heating element 7500W 277V L 370mm W 40mm H 35mm heating circuits 3 flange ø 72mm round flange connection M4 for boiler tube ø 8.5mm thermostat sleeves ø 8.5mm number of thermostat sleeves 1 length thermostat sleeves 272mm thermostat sleeve clinging		
For models:	GEMT07S, GEMT07X, GEMT10S, GEMT10X, KME072S, KME072X, KME081S, KME081X, KME101S, KME101X, LBES071, LBES072, LBES101, LBET071, LBET072, LBET101, ME110X, ME120P, ME227M, ME227P, ME227X, NAEB071, NAEB071R, NAEB072R, NAEB101, NAEBO72, SAEB071, SAEB071R, SAEB072, SAEB072R, SAEB101		
accessories for	417720		
	GEV No. 510409	Ref. No.	70045010 LA70045010 LAR70045010 R70045010
	O-ring EPDM thickness 5.34mm ID ø 56.52mm Qty 1 pcs		

heating elements for convection

1

GEV No.	420549	**Ref. No.**	LA65011930 LAR65011930
description	heating element 10000W 230V heating circuits 3 ID ø 265mm ED ø 282mm L 335mm H 90mm flange length 142mm flange width 25mm hole distance 63mm tube ø 8.5mm hole ø 6mm		
For models:	AREN064, ARES064, GEMT07S, GEMT07X, GEVT07S, GEVT07X, KME081S, KME081X, KVE081S, KVE081X, LBES071, LBET071, LVES071, LVET071, NAEB071, NAEB071R, NAEV071, NAEV071R, SAEB071, SAEB071R, SAEV071, SAEV071R		

1

GEV No.	418195	**Ref. No.**	65010870 65010890 65011610 LA65011610 LAR65010870 LAR65010890 LAR65011610
description	heating element 12000W 230V heating circuits 3 L 520mm W 255mm H 135mm H1 100mm H2 30mm flange length 100mm flange width 72mm hole distance 85mm connection M4 connection length 40mm tube ø 8.5mm convection heating element hole ø 6.5mm rectangular flange		
For models:	ME210L, ME210S, ME210T, ME220L, ME220S, ME220T, MG210L, MG210S, VE210L, VE210S, VE210T		

1

GEV No.	418194	**Ref. No.**	65010880 65010900 65011620 LA65011620 LAR65010880 LAR65010900 LAR65011620
description	heating element 12000W 230V heating circuits 3 L 540mm W 260mm H 135mm H1 100mm H2 35mm flange length 100mm flange width 82mm hole distance 85mm connection M4 tube ø 8.5mm convection heating element hole ø 6mm rectangular flange		
For models:	ME210L, ME210S, ME210T, ME220L, ME220S, ME220T, MG210L, MG210S, VE210L, VE210S, VE210T		

1

GEV No.	415828	**Ref. No.**	65011310 LAR65011310
description	heating element 15000W 230V heating circuits 3 ID ø 388mm ED ø 408mm L 428mm H 132mm L1 20mm W1 105mm H1 114mm H2 18mm flange length 140mm flange width 25mm hole distance 126mm connection M4 connection length 65mm tube ø 8.5mm convection heating element hole ø 6.3mm rectangular flange		
For models:	ABE084S, ABE104S, ABE156X, ACE10M, AME10D, AREN084, AREN154, ARES084, ARES154, AVE10D, AVE10P, BPE084M, BPE084P, BPE104M, BPE104P, CE100M, CE110M, CE210M, CEC40M, CES24M, CES40M, CKES10, EC020M, EC110M, EC210M, EM010H, EM010M+SC, EM020M, EM110H, EM110M, EM110M+SC, EM110P, EM210H, EM210M, EM210M+SC, EM210P, EMT10D, EMT20P, EMT21P, EPE086T, EPE156T, EPEV08T, EPEV15T, EV010H, EV010M, EV010P, EV020M, EV110H, EV110M, EV110M+SC...(Other models you can see in the webshop)		

1

GEV No.	418197	**Ref. No.**	65011250 LA65011250 LAR65011250
description	heating element 15000W 230V heating circuits 3 ID ø 512mm ED ø 530mm L 545mm H 130mm L1 15mm W1 105mm H1 25mm H2 105mm flange length 142mm flange width 25mm hole distance 126mm connection M4 connection length 68mm tube ø 8.5mm convection heating element hole ø 6mm rectangular flange		
For models:	CE210M, CEC40M, CES24M, CES40M, EC020M, EC210M, EM020M, EM210H, EM210M, EM210M+SC, EM210P, EMT20P, EV020M, EV210H, EV210M, EV210M+SC, EV210P, EVEA20S, EVT20D, FEI102P, GEMT20P, GEMT20S, GEMT20T, GEMT20X, GEMT40P, GEMT40S, GEMT40T, GEMT40X, GEVT20P, GEVT20S, GEVT20T, GEVT20X, GEVT40P, GEVT40S, GEVT40T, GEVT40X, HME102P, HME102S, HME102T, HME102X, HME202P, HME202S, HME202T, HME202X, HVE102P, HVE102S, HVE102T, HVE102X, HVE202P, HVE202T...(Other models you can see in the webshop)		

1

GEV No.	418088	**Ref. No.**	6002121
description	heating element 25000W 400V heating circuits 3 ID ø 388mm ED ø 406mm L 452mm H 150mm L1 35mm W1 105mm H1 21mm H2 130mm flange length 142mm flange width 25mm hole distance 126mm connection M4 connection length 72mm tube ø 8.5mm convection heating element hole ø 6mm rectangular flange		
For models:	VE102MX		
accessories for	418088		

GEV No.	550548	Ref. No.	2005173

gasket L 144mm W 25.5mm thickness 2.2mm for heating element suitable for GIORIK equiv. no. 2005173

1

GEV No.	415251	**Ref. No.**	65010200 LA65010200 LAR65010200
description	heating element 2500W 230V heating circuits 1 ID ø 178mm ED ø 190mm L 242mm H 35mm L1 46mm W1 31mm H1 10mm H2 25mm flange length 70mm flange width 22mm hole distance 56mm connection male faston 6.3mm horizontal tube ø 6.3mm convection heating element hole ø 5mm rectangular flange		
For models:	AC04, AC05, AC08, AC10, AC20, AU04, AU05, AU08, AU10, AU20, LA10, LA15, LA16, LA18, LV10, LV15, LV16, LV18, REC023M		
spare parts for	415251		

GEV No.	510368	Ref. No.	—

gasket L 70mm W 23.5mm hole ø 5mm hole distance 56mm FIBER thickness 2mm for heating element

Find the complete and up-to-date range of products in our GEV Webshop

1

GEV No.	415845	**Ref. No.**	65010280 65010300 65010320 A34300510 LA65010321 LAR65010280 LAR65010300 LAR65010320
description	heating element 3150W 230V heating circuits 3 ID ø 201mm ED ø 215mm L 272mm H 35mm L1 57mm W1 60mm H1 8mm H2 27mm flange length 95mm flange width 22mm hole distance 77mm connection male faston 6.3mm connection length 20mm tube ø 6.5mm convection heating element hole ø 6mm rectangular flange		
For models:	ACE04M, CE041M, CVE004H, CVE004M, MACE04M, MCE042M, ME004L, ME004S, MVE042P, SVE042S, VE004D, VE004H, VE004M, VE004S, VE004X, VE042P		

2

GEV No.	417721	**Ref. No.**	65010330 LA65010330 R65010330
description	heating element 3150W 230V heating circuits 3 ID ø 204mm ED ø 216mm L 282mm H 42mm W1 83mm H2 29mm flange length 93mm flange width 22mm hole distance 77mm cable length 6.3mm hole ø 6mm		

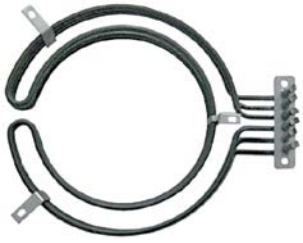

1

GEV No.	415855	**Ref. No.**	65010430 65010431 65010440 65010441 65010450 LA65010450 LAR65010430 LAR65010431 LAR65010440 LAR65010441 LAR65010450
description	heating element 3900W 230V heating circuits 3 ID ø 176mm ED ø 244mm L 282mm H 43mm L1 38mm W1 61mm H1 13mm H2 30mm flange length 92mm flange width 22mm hole distance 78mm connection male faston 6.3mm connection length 60mm tube ø 6.3mm convection heating element hole ø 6.3mm rectangular flange		
For models:	CVE104H, CVE104M, ME104L, ME104S, VE104D, VE104H, VE104M, VE104S, VE104X		

1

GEV No.	419242	**Ref. No.**	LA65011670 R65011670
description	heating element 5000W 230V heating circuits 3 ID ø 218mm ED ø 280mm L 300mm H 66mm L1 30mm H2 40mm flange length 141mm flange width 25mm hole distance 63mm connection length 64mm tube ø 6.3mm mounting thread M4		
For models:	CEV026S, CEV026X, COEN026, COES026		

1

GEV No.	418191	**Ref. No.**	50303560 65011500 65015830 LA65011500 LAR50303560 LAR65011500 LAR65015830
description	heating element 5400W 230V heating circuits 3 ID ø 194mm ED ø 205mm L 270mm H 85mm L1 65mm W1 103mm H1 20mm H2 65mm flange length 140mm flange width 22mm hole distance 62mm connection M4 connection length 65mm tube ø 6.5mm convection heating element hole ø 5mm rectangular flange		
For models:	FE05		

1

GEV No.	418196	**Ref. No.**	65011530 LA65011530 LAR65011530
description	heating element 6000W 230V heating circuits 3 ID ø 215mm ED ø 228mm L 266mm H 78mm L1 38mm W1 102mm H1 10mm H2 68mm flange length 142mm flange width 25mm hole distance 57mm connection M4 connection length 66mm tube ø 6.3mm convection heating element hole ø 6mm rectangular flange		
For models:	A05PES, A05PES+UM, A05RES, A05RES+UM, A08PES, A08PES+UM, A08RES, A08RES+UM, A10PES, A10PES+UM, A10RES, A10RES+UM, ABE044M, ABE054M, ACE05M, BPE044M, BPE044P, BPE054M, BPE054P, CE051M, MACE05M, MCE051M, MVE051P, PE044M, PE054M, REC051M, REC071M, REP054M, REV051M, REV071M, REV071S, REV101M, SCE051M, SVE051S, VE051P, VE055P		

1

GEV No.	415871	**Ref. No.**	50303270 50303280 50303820 65010510 65010530 65011520 65015910 65015920 LA65011520 LAR50303270 LAR50303280 LAR50303820 LAR65010510 LAR65010530 LAR65011520 LAR65015910 LAR65015920
description	heating element 6000W 230V heating circuits 3 ID ø 217mm ED ø 230mm L 267mm H 75mm L1 38mm W1 103mm H1 65mm H2 10mm flange length 140mm flange width 23mm hole distance 67mm connection M4 connection length 25mm tube ø 6.5mm convection heating element hole ø 5mm rectangular flange		
For models:	CVE105H, CVE105M, ME05, ME105L, ME105S, MME05, MVE042P, RE05, VE042P, VE105D, VE105H, VE105M, VE105NS, VE105S, VE105X, VE155H, VE155M, VE155X		

1

GEV No.	420525	**Ref. No.**	65011730 LA65011730 LAR65011730
description	heating element 7000W 230V heating circuits 3 ID ø 248mm ED ø 260mm L 298mm H 87mm L1 10mm W1 102mm H1 15mm H2 66mm flange length 142mm flange width 25mm hole distance 127mm connection M4 tube ø 6.5mm		
For models:	REC051M, REP044S, REP054S, REV051S, REV101S		

1

GEV No.	415993	**Ref. No.**	50303580 50303830 65010680 65016010 65016020 LA65010680 LAR50303580 LAR50303830 LAR65010680 LAR65016010 LAR65016020
description	heating element 7200W 230V heating circuits 3 ID ø 215mm ED ø 230mm L 270mm H 78mm L1 30mm W1 102mm H1 10mm H2 68mm flange length 140mm flange width 22mm hole distance 63mm connection M4 connection length 65mm tube ø 6.3mm convection heating element hole ø 5mm rectangular flange		
For models:	FE051M, FE051X, FE105M, FE105X, PE040M, PE040X, PE041M, PE041X, PE051M, PE051X		

1

GEV No.	420527	**Ref. No.**	65011660 LA65011660 LAR65011660
description	heating element 7500W 230V heating circuits 3 ID ø 224mm ED ø 284mm L 302mm H 135mm L1 5mm W1 104mm H1 14mm H2 55mm flange length 140mm flange width 15mm hole distance 127mm connection M4 tube ø 6.5mm hole ø 6mm		
For models:	CEV061S, CEV061X, CEV101S, CEV101X, COEN061, COEN101, COES061, COES101		

Find the complete and up-to-date range of products in our GEV Webshop

1

GEV No.	415829	**Ref. No.**	56010570 65010570 65010580 65011540 A34300700 LA65011541 LAR65010570 LAR65010580 LAR65011540
description	heating element 7500W 230V heating circuits 3 ID ø 248mm ED ø 260mm L 287mm H 88mm L1 20mm W1 105mm H1 23mm H2 65mm flange length 142mm flange width 25mm hole distance 64mm connection M4 connection length 78mm convection heating element hole ø 5mm rectangular flange		
For models:	AME07D, AME07P, APE06, APE07, AVE07D, AVE07P, BPE064M, BPE064P, BPE074M, BPE074P, CE071M, CE106M, EC106M, EM006H, EM006M+SC, EM106H, EM106M, EM106M+SC, EM106P, EMT06D, EPE056T, EV006M, EV006P, EV106H, EV106M, EV106M+SC, EV106P, EVT06D, EVT06P, FME61A, FME61S, GEMT06P, GEMT06T, GEVT06P, GEVT06S, GEVT06T, HME061P, HME061T, HME061X, HVE061P, HVE061T, HVE061X, MACE07M, MCE071M, ME061D, ME061H, ME061M, ME061P, ME061T, ME106D...(Other models you can see in the webshop)		
accessories for	415829		
	GEV No.	531270	Ref. No. —
	gasket L 141mm W 22mm D1 ø 10mm D2 ø 9mm 9 holes graphite thickness 1mm suitable for UNOX		

1

GEV No.	418192	**Ref. No.**	65010620 65010640 65011590 LA65011590 LAR65010620 LAR65010640 LAR65011590
description	heating element 7500W 230V heating circuits 3 L 525mm W 250mm H 130mm H1 20mm H2 110mm flange length 100mm flange width 80mm hole distance 94mm connection M4 tube ø 6.3mm convection heating element hole ø 6.5mm rectangular flange		
For models:	ME110L, ME110S, ME110T, ME120L, ME120S, ME120T, PE008D, PE008K, PE008M, PE015D, PE015K, PE015M, PE108D, PE108K, PE108M, PE108T, PE115D, PE115K, PE115M, PE115T, VE110L, VE110S, VE110T, VE120L, VE120S		

1

GEV No.	418193	**Ref. No.**	65010610 65010630 65011580 LAR65010610 LAR65010630 LAR65011580
description	heating element 7500W 230V heating circuits 3 L 560mm W 255mm H 135mm H1 17mm H2 118mm flange length 100mm flange width 80mm hole distance 85mm connection M4 connection length 70mm tube ø 6.3mm convection heating element hole ø 6mm rectangular flange		
For models:	ME110L, ME110S, ME110T, ME120L, ME120S, ME120T, PE008D, PE008K, PE008M, PE015D, PE015K, PE015M, PE108D, PE108K, PE108M, PE108T, PE115D, PE115K, PE115M, PE115T, VE110L, VE110S, VE110T, VE120L, VE120S		

1

GEV No.	419110	**Ref. No.**	65011900 LA65011900 LAR65011900
description	heating element 9000W 230V heating circuits 3 ID ø 250mm ED ø 266mm L 290mm H 93mm L1 24mm W1 105mm H1 11mm H2 82mm flange length 142mm flange width 25mm hole distance 63mm connection M4 tube ø 8.5mm hole ø 6.1mm		
For models:	MVE071M, SCE071M, SME071S, SVE071P, SVE071S		

1

GEV No.	415827	**Ref. No.**	65011210 LAR65011210
description	heating element 9000W 230V heating circuits 3 ID ø 508mm ED ø 526mm L 550mm H 122mm L1 24mm W1 105mm H1 26mm H2 96mm flange length 140mm flange width 25mm hole distance 126mm connection M4 connection length 68mm tube ø 9mm convection heating element hole ø 6.3mm rectangular flange		
For models:	ME210D, ME210H, ME210M, ME210P, ME210X, ME220D, ME220H, ME220M, ME220P, ME220X, VE210D, VE210H, VE210M, VE210P, VE210X, VE220D, VE220H, VE220M, VE220P, VE220X		

1

GEV No.	415387	**Ref. No.**	50303160 65010110 65015210 LAR50303160 LAR65010110 LAR65015210
description	heating element 1800W 230V heating circuits 1 L 534mm W 120mm L1 30mm L2 504mm W2 90mm flange length 70mm flange width 22mm hole distance 56mm connection M4 tube ø 6.3mm hole ø 5mm W1 30mm rectangular flange convection heating element windings 2		
For models:	ME15, PE12		

1

GEV No.	415737	**Ref. No.**	50303150 50303860 65010130 65010140 65010141 65010180 65015300 65015310 LA65010180 LAR50303150 LAR50303860 LAR65010130 LAR65010140 LAR65010141 LAR65010180 LAR65015300 LAR65015310
description	heating element 2500W 230V heating circuits 1 L 655mm W 120mm L1 30mm L2 625mm W2 90mm flange length 70mm flange width 22mm hole distance 56mm connection length 100mm connection M4 tube ø 6.3mm hole ø 5.5mm W1 30mm rectangular flange convection heating element windings 2		
For models:	FE101M, FE101X, FE110M, FE110X, ME10, ME21, MME10, PE08, PE080M, PE080X, PE081M, PE081X, PE101M, PE101X, RE10		

1

GEV No.	415736	**Ref. No.**	50303170 65010371 65010390 65015660 65015670 LAR50303170 LAR65010371 LAR65010390 LAR65015660 LAR65015670
description	heating element 3500W 230V heating circuits 1 L 655mm W 125mm L1 30mm L2 625mm W2 88mm flange length 70mm flange width 22mm hole distance 56mm connection length 97mm connection M4 tube ø 6.25mm hole ø 5mm W1 30mm rectangular flange convection heating element windings 2 mounting distance 58mm		
For models:	FE102M, FE102X, FE210M, FE210X, ME20, ME24, ME40, MG20, MME40, RE20, RE24		

accessories

sealing washers

fibre gaskets

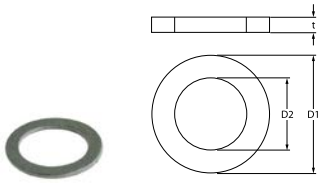

1

GEV No.	510404	**Ref. No.**	682770
description	flat gasket fibre ED ø 44mm ID ø 34mm thickness 2mm Qty 1 pcs		

flange gaskets

1

GEV No.	550548	**Ref. No.**	2005173
description	gasket L 144mm W 25.5mm thickness 2.2mm for heating element suitable for GIORIK equiv. no. 2005173		
For models:	VE102MX		

energy regulators

EGO

1-circuit

1

GEV No.	380015	**Ref. No.**	50304011 6031023 65080250 A34100700 LA65080250 LAR50304011 LAR65080250
description	energy regulator 230V 13A single-circuit turn direction right shaft ø 6x4.6mm shaft L 23mm mounting thread M4 power release 6-100% no. 50.57021.010		
For models:	CE106M, CE110M, CE210M, CEC40M, CES24M, CES40M, CG106M, CG110M, CG210M, CGC40M, CGS24M, CGS40M, FE05, FG05, PE08, PE12, PG04, PG08, PG12, RC162M, RE05, RE07, RE10, RE20, RE24, REC023M, REC051M, REC071M, REC101M, REP044M, REP054M, REP064M, REP074M, RG05, RG07, RG10, RG20, RG24, RG40, RGC051M, RGC071M, RGC101M, RGP044M, RGP054M, RGP064M, RGP074M, RGP084M, RGP104M, SCE051M, SCE071M...(Other models you can see in the webshop)		

Find the complete and up-to-date range of products in our GEV Webshop

thermostats

control and safety thermostats

EGO

control thermostats

55.10/19_ series

GEV No.	390067	**Ref. No.**	50504031
description	thermostat t.max. 266°C temperature range 65-266°C 1-pole 1NO 16A probe ø 3mm probe L 219mm capillary pipe 900mm capillary pipe isolatedmm gland nut shaft ø ø6x4.6mm shaft L 23mm shaft position upper° rotation 270° probe material SS		

GEV No.	390068	**Ref. No.**	50304031 LAR50304031
description	thermostat t.max. 269°C temperature range 55-269°C 1-pole 1CO 16A probe ø 3.1mm probe L 219mm capillary pipe 1280mm capillary pipe isolated 1270mm gland nut shaft ø ø6x4.6mm shaft L 23mm shaft position upper° rotation 318°		
For models:	FE04, FE05, FG05, MME05, MME10, MME40, PE08, PE12, PG04, PG08, PG12, RE05, RE07, RE10, RE20, RE24, RG05, RG07, RG10, RG20, RG24, RG40		

GEV No.	375216	**Ref. No.**	50304030 65070210 65070250 LA65070210 LAR65070210 LAR65070250
description	thermostat t.max. 280°C temperature range 50-280°C 1-pole 1NO 16A probe ø 3mm probe L 228mm capillary pipe 1300mm capillary pipe isolated 1150mm gland nut shaft L 23mm shaft position upper rotation 318°		
For models:	CE106M, CE110M, CE210M, CEC40M, CES24M, CES40M, CG105M, CG106M, CG110M, CG210M, CGC24M, CGC40M, CGS24M, CGS40M, CVE004M, CVE104M, CVE105M, CVG105M, EC020M, EC106M, EC110M, EC210M, EM006M+SC, EM010M+SC, EM020M, EM106M, EM106M+SC, EM110M, EM110M+SC, EM210M, EM210M+SC, EV006M, EV010M, EV020M, EV106M, EV106M+SC, EV110M, EV110M+SC, EV210M, EV210M+SC, FE051M, FE051X, FE101M, FE101X, FE102M, FE102X, FE105M, FE105X, FE110M, FE110X...(Other models you can see in the webshop)		

GEV No.	375667	**Ref. No.**	65070360 LA65070360 LAR65070360
description	thermostat t.max. 300°C temperature range 68-300°C 1-pole 1NO 16A probe ø 3.1mm probe L 226mm capillary pipe 980mm capillary pipe isolated 980mm gland nut shaft ø ø6x4.6mm shaft L 23mm shaft position upper rotation 318°		
For models:	ABE044M, ABE054M, ABG064M, ABG074M, ACE04M, ACE05M, ACE10M, ACG10M, APE06, APE07, APG08M, APG10M, BPE044M, BPE054M, BPE064M, BPE074M, BPE084M, BPE104M, BPG044M, BPG054M, BPG064M, BPG074M, BPG084M, BPG104M, CE041M, CE051M, CE071M, CE100M, CE200M, CG051M, CG071M, CG100M, CG200M, MACE04M, MACE05M, MACE07M, MACE10M, MACE20M, MACG05M, MACG07M, MACG10M, MACG20M, MCE042M, MCE051M, MCE071M, MCE101M, MCE102M, MCE201M, MCE202M, MCG051M... (Other models you can see in the webshop)		

1

GEV No.	375002	**Ref. No.**	1037102300
description	thermostat t.max. 320°C temperature range 55-320°C 1-pole 1NO 16A probe ø 3.1mm probe L 226mm capillary pipe 870mm capillary pipe isolated 850mm gland nut shaft L 23mm shaft position upper rotation 270°		

1

GEV No.	375219	**Ref. No.**	65070100 LAR65070100
description	thermostat t.max. 55°C temperature range fixed 55°C 1-pole 1NO 16A probe ø 6mm probe L 130mm capillary pipe 900mm capillary pipe isolated 850mm gland nut shaft Lmm shaft position probe material SS		
For models:	EM006M+SC, EM010M+SC, EM020M, EM106M, EM106M+SC, EM110M, EM110M+SC, EM210M, EM210M+SC, GM020M, GM106M, GM106M+SC, GM110M, GM110M+SC, GM210M, GM210M+SC, ME061M, ME101M, ME102D, ME102M, ME106M, ME106X, ME110M, ME110X, ME120M, ME120X, ME201M, ME202M, ME210M, ME210X, ME220M, ME220X, MEC20X, MEC40M, MES20M, MES20X, MES24M, MES24X, MES40M, MES40X, MG061M, MG101M, MG102M, MG106M, MG106X, MG110M, MG110X, MG120M, MG120X, MG201M...(Other models you can see in the webshop)		
accessories for	375219		
	GEV No.	550148	Ref. No. —
	gland duct ET M12x0.75 IT M9x1 probe ø max. 6.5mm WS 17 silicone		

1

GEV No.	375215	**Ref. No.**	65070165 LA65070165 LAR65070165
description	thermostat t.max. 65°C temperature range fixed 65°C 1-pole 1CO 16A probe ø 6mm probe L 130mm capillary pipe 900mm capillary pipe isolated 900mm gland nut shaft Lmm shaft position		
For models:	BPE064M, BPE074M, BPE084M, BPE104M, BPG064M, BPG074M, BPG084M, BPG104M, CG105M, CVE004M, CVE104M, CVE105M, CVG105M, EM006M+SC, EM010M+SC, EM020M, EM106M, EM106M+SC, EM110M, EM110M+SC, EM210M, EM210M+SC, EV006M, EV010M, EV020M, EV106M, EV106M+SC, EV110M, EV110M+SC, EV210M, EV210M+SC, FME61A, FME61S, FMG201A, FMG201S, GM020M, GM106M, GM106M+SC, GM110M, GM110M+SC, GM210M, GM210M+SC, GV006M, GV010M, GV106M, GV106M+SC, GV110M, GV110M+SC, GV210M, GV210M+SC...(Other models you can see in the webshop)		

1

GEV No.	375217	**Ref. No.**	65070240 65074990 LAR65070240 LAR65074990
description	thermostat t.max. 70°C temperature range fixed 70°C 1-pole 1CO 16A probe ø 6mm probe L 130mm capillary pipe 900mm capillary pipe isolated 900mm gland nut shaft Lmm shaft position probe material SS		
For models:	BPE064M, BPE074M, BPE084M, BPE104M, BPG064M, BPG074M, BPG084M, BPG104M, CG105M, CVE004M, CVE104M, CVE105M, CVG105M, EM006M+SC, EM010M+SC, EM020M, EM106M, EM106M+SC, EM110M, EM110M+SC, EM210M, EM210M+SC, EV006M, EV010M, EV020M, EV106M, EV106M+SC, EV110M, EV110M+SC, EV210M, EV210M+SC, FME61A, FME61S, FMG201A, FMG201S, GM020M, GM106M, GM106M+SC, GM110M, GM110M+SC, GM210M, GM210M+SC, GV006M, GV010M, GV106M, GV106M+SC, GV110M, GV110M+SC, GV210M, GV210M+SC...(Other models you can see in the webshop)		

Find the complete and up-to-date range of products in our GEV Webshop

GEV No.	390807	**Ref. No.**	65070140 LAR65070140
description	thermostat temperature range 30-110°C 1-pole probe ø 6mm probe L 139mm capillary pipe 3000mm capillary pipe isolated 2950mm gland nut shaft ø 6x4.6mm shaft L 24mm rotation 270°		

GEV No.	375192	**Ref. No.**	1309115
description	thermostat t.max. 300°C temperature range 50-300°C 3-pole 3NO 16A probe ø 3mm probe L 219mm capillary pipe 900mm capillary pipe isolatedmm gland nut shaft ø ø6x4.6mm shaft L 23mm shaft position upper rotation 270°		

55.13_ series

GEV No.	376065	**Ref. No.**	65070400 LA65070400 LAR65070400
description	thermostat t.max. 320°C temperature range 50-320°C 1-pole 1NO 15A probe ø 3mm probe L 155mm capillary pipe 1030mm capillary pipe isolated 100mm gland nut shaft ø 6x4.6mm shaft L 23mm rotation 270° 250V		
For models:	A05PES, A05PES+UM, A05RES, A05RES+UM, A08PES, A08PES+UM, A08RES, A08RES+UM, A10PES, A10PES+UM, A10RES, A10RES+UM, REC023M, REC051M, REC071M, REC101M, REP044M, REP054M, REP064M, REP074M, REP084M, REP104M, REV051M, REV071M, REV101M, RGC051M, RGC071M, RGC101M, RGP044M, RGP054M, RGP064M, RGP074M, RGP084M, RGP104M, RGV051M, RGV071M, RGV101M		

55.34_ series

GEV No.	390073	**Ref. No.**	50304050 50304052 65075070 LAR50304050 LAR50304052 LAR65075070
description	thermostat t.max. 145°C temperature range 85°C/145°C 2-pole 2NC 16A probe ø 6mm probe L 130mm capillary pipe 900mm capillary pipe isolated 900mm gland nut probe material SS		
For models:	FV03, FV06, ME05, ME10, ME15, ME20, ME21, ME24, ME40, MG05, MG10, MG15, MG20, MG21, MG24, MG40, MME05, MME10, MME40		

safety thermostats

55.10/19_ series

GEV No.	375218	**Ref. No.**	50304097 65075020 LAR65075020
description	safety thermostat switch-off temp. 145°C 1-pole 16A probe ø 6mm probe L 130mm capillary pipe 900mm capillary pipe isolated 900mm gland nut probe SS		
For models:	ME004L, ME004S, ME104L, ME104S, ME105L, ME105S, ME106L, ME106S, ME110L, ME110S, ME120L, ME120S, ME210L, ME210S, ME220L, ME220S, MG105L, MG105S, MG106L, MG106S, MG110L, MG110S, MG120L, MG120S, MG210L, MG210S, MG220L, MG220S		

55.32_ series

GEV No.	375668	**Ref. No.**	65070020 65075030 LAR65070020 LAR65075030
description	safety thermostat switch-off temp. 140°C 3-pole 20A probe ø 6mm probe L 88mm capillary pipe 890mm capillary pipe isolated 800mm gland nut		
For models:	AC04, AC05, AC08, AC10, AC20, AU04, AU05, AU08, AU10, AU20, ME004L, ME004S, ME104L, ME104S		

1

GEV No.	390159	**Ref. No.**	65070080 65070081 65075000 LAR65070080 LAR65070081 LAR65075000
description	safety thermostat switch-off temp. 150°C 1-pole 20A probe ø 6mm probe L 89mm capillary pipe 900mm capillary pipe isolated 800mm gland nut probe		
For models:	AME07D, AME07P, AME10D, CBEN061, CBES061, CME061S, CME061X, EM006H, EM006M+SC, EM010H, EM010M+SC, EM020M, EM106H, EM106M, EM106M+SC, EM106P, EM110H, EM110M, EM110M+SC, EM110P, EM210H, EM210M, EM210M+SC, EM210P, EMT06D, EMT10D, EMT20P, EMT21P, GEMT06P, GEMT06T, GEMT07S, GEMT07X, GEMT10P, GEMT10S, GEMT10T, GEMT10X, GEMT20P, GEMT20S, GEMT20T, GEMT20X, GEMT21P, GEMT21S, GEMT21T, GEMT21X, GEMT40P, GEMT40S, GEMT40T, GEMT40X, GGMT06P, GGMT06T...(Other models you can see in the webshop)		

1

GEV No.	375649	**Ref. No.**	A34102070
description	safety thermostat switch-off temp. 160°C 3-pole 20A probe ø 6mm probe L 87mm capillary pipe 890mm capillary pipe isolated 880mm gland nut probe SS		

1

GEV No.	375220	**Ref. No.**	65070050 LAR65070050
description	safety thermostat switch-off temp. 330°C 3-pole 20A probe ø 11mm probe L 18.5mm capillary pipe 900mm capillary pipe isolated 900mm gland nut probe screw-in probe probe thread M14x1		
For models:	CVE004H, CVE004M, CVE104H, CVE104M, ME004L, ME004S, ME104L, ME104S, VE004D, VE004H, VE004M, VE004S, VE004X, VE104D, VE104H, VE104M, VE104S, VE104X		

1

GEV No.	375291	**Ref. No.**	50304092 65070040 65070060 65075040 A34100780 LA65070060 LAR50304092 LAR65070060 LAR65075040
description	safety thermostat switch-off temp. 344°C 1-pole 20A probe ø 6mm probe L 79mm capillary pipe 900mm capillary pipe isolated 900mm gland nut probe		
For models:	FE04, FE051M, FE051X, FE101M, FE101X, FE102M, FE102X, FE105M, FE105X, FE110M, FE110X, FE210M, FE210X, FG051M, FG051X, FG101M, FG101X, FG102M, FG102X, FG105M, FG105X, FG110M, FG110X, FG210M, FG210X, ME05, ME10, ME15, ME20, ME21, ME24, ME40, MG05, MG10, MG15, MG20, MG21, MG24, MG40, MME05, MME10, MME40, PE04, PE040M, PE040X, PE041M, PE041X, PE051M, PE051X, PE08...(Other models you can see in the webshop)		

1

GEV No.	375455	**Ref. No.**	65070070 LA65070070 LAR65070070
description	safety thermostat switch-off temp. 350°C 1-pole 16A probe ø 11mm probe L 16mm capillary pipe 900mm capillary pipe isolated 900mm gland nut probe screw-in probe probe thread M14x1		
For models:	CE106M, CE110M, CE210M, CEC40M, CES24M, CES40M, CG105M, CG106M, CG110M, CG210M, CGC24M, CGC40M, CGS24M, CGS40M, CVE105H, CVE105M, CVG105H, CVG105M, EC020M, EC106M, EC110M, EC210M, EM006H, EM006M+SC, EM010H, EM010M+SC, EM020M, EM106H, EM106M, EM106M+SC, EM106P, EM110H, EM110M, EM110M+SC, EM110P, EM210H, EM210M, EM210M+SC, EM210P, EV006M, EV006P, EV010H, EV010M, EV010P, EV020M, EV106H, EV106M, EV106M+SC, EV106P, EV110H...(Other models you can see in the webshop)		

Find the complete and up-to-date range of products in our GEV Webshop

1

GEV No.	375628	**Ref. No.**	6010008
description	safety thermostat switch-off temp. 350°C 3-pole 20A probe ø 4mm probe L 120mm capillary pipe 900mm capillary pipe isolated 670mm gland nut M10x1 probe SS		
For models:	VE102MX		

1

GEV No.	375684	**Ref. No.**	65070350 LA65070350 LAR65070350
description	safety thermostat switch-off temp. 360°C 1-pole 20A probe ø 11mm probe L 16mm capillary pipe 900mm capillary pipe isolated 900mm gland nut probe screw-in probe probe thread M14x1		
For models:	ABE044M, ABE054M, ABE084S, ABE104S, ABE156X, ABG064M, ABG074M, ABG084X, ABG104X, ABG156S, ACE04M, ACE05M, ACE10M, ACG10M, AME07D, AME07P, AME10D, APE06, APE07, APG08M, APG10M, AREN064, AREN084, AREN154, ARES064, ARES084, ARES154, ARGN064, ARGN084, ARGN154, ARGS064, ARGS084, ARGS154, AVE07D, AVE07P, AVE10D, AVE10P, AVG05P, AVG10D, AVG20D, BPE044M, BPE044P, BPE054M, BPE054P, BPE064M, BPE064P, BPE074M, BPE074P, BPE084M, BPE084P...(Other models you can see in the webshop)		

1

GEV No.	390808	**Ref. No.**	65070340 LAR65070340
description	safety thermostat switch-off temp. 360°C 3-pole probe ø 4mm probe L 124mm capillary pipe 900mm capillary pipe isolated 900mm gland nut		
For models:	EPEV05T, EPEV08T, EPEV15T, EPGV05T, EPGV08T, EPGV15T, PEV08T		

CAEM

safety thermostats

1

GEV No.	391038	**Ref. No.**	65070410 65070460 LA65070460 LAR65070410 LAR65070460
description	thermostat switch-off temp. 360°C temperature range°C 1-pole 1NC 10A probe ø 3mm probe L 150mm capillary pipe 1050mm capillary pipe isolatedmm gland nut shaft ømm SS		
For models:	A05PES, A05PES+UM, A05RES, A05RES+UM, A08PES, A08PES+UM, A08RES, A08RES+UM, A10PES, A10PES+UM, A10RES, A10RES+UM, REC023M, REC051M, REC071M, REC101M, REP044M, REP044S, REP054M, REP054S, REP064M, REP064S, REP074M, REP074S, REP084M, REP084S, REP104M, REP104S, REV051M, REV051S, REV071M, REV071S, REV101M, REV101S, RGC051M, RGC071M, RGC101M, RGP044M, RGP044S, RGP054M, RGP054S, RGP064M, RGP064S, RGP074M, RGP074S, RGP084M, RGP084S, RGP104M, RGP104S, RGV051M...(Other models you can see in the webshop)		

accessories

connecting bows

1

GEV No.	550060	**Ref. No.**	921200 MA921200
description	connecting bow long for thermostat Qty 1 pcs		

switches and momentary switches

1

GEV No.	300002	**Ref. No.**	6046001
description	cam switch 2 operating positions 4NO 16A sequence 0-1 shaft ø 6x4.6mm shaft L 23mm connection male faston 6.3mm ceramic		

1

GEV No.	300080	**Ref. No.**	710300
description	cam switch 2 operating positions 4NO 16A sequence 0-1 shaft ø 6x4.6mm shaft L 23mm connection screw operation switch ceramic ambient temperature max. 150°C		
accessories for	300080		
	GEV No.	551456	Ref. No. —
	gasket for switch ED ø 14mm ID ø 2.5mm thickness 3.5mm white		

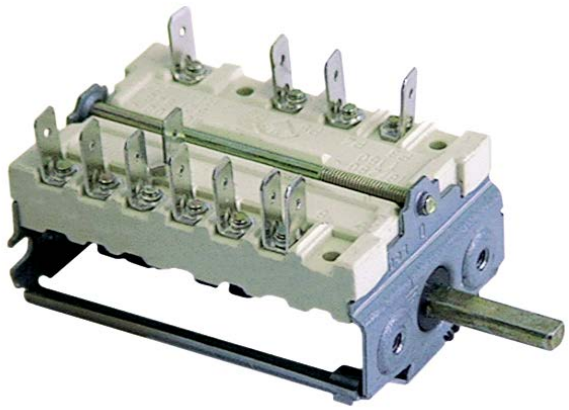

1

GEV No.	300010	**Ref. No.**	50304020 65080010 LA65080010 LAR50304020 LAR65080010
description	cam switch 4 operating positions 2NO/2CO sequence 0-1-2-3 16A shaft ø 6x4.6mm shaft L 23mm connection male faston 6.3mm ceramic		
For models:	ABE044M, ABE054M, ABG064M, ABG074M, ACE04M, ACE05M, ACE10M, ACG10M, APE06, APE07, APG08M, APG10M, BPE044M, BPE054M, BPE064M, BPE074M, BPE084M, BPE104M, BPG044M, BPG054M, BPG064M, BPG074M, BPG084M, BPG104M, CE041M, CE051M, CE071M, CE100M, CE106M, CE110M, CE200M, CE210M, CEC40M, CES24M, CES40M, CG051M, CG071M, CG100M, CG106M, CG110M, CG200M, CG210M, CGC40M, CGS24M, CGS40M, EC020M, EC106M, EC110M, EC210M, FE05...(Other models you can see in the webshop)		

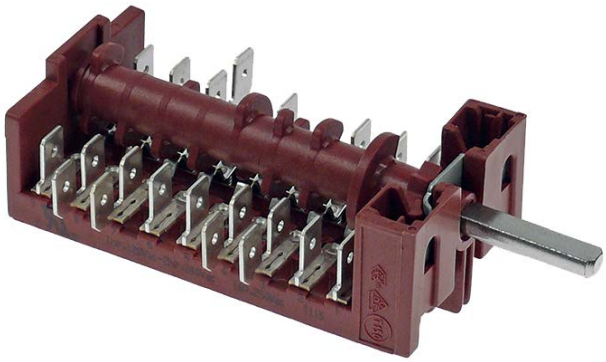

1

GEV No.	347191	**Ref. No.**	65080020 LA65080020 LAR65080020
description	cam switch 5 operating positions 9NO sequence 1-0-2-3-4 16A shaft ø 6x4.6mm shaft L 23mm connection male faston 6.3mm plastic		
For models:	CG105M, CGC24M, CVE004M, CVE104M, CVE105M, CVG105M, EM006M+SC, EM010M+SC, EM020M, EM106M, EM106M+SC, EM110M, EM110M+SC, EM210M, EM210M+SC, EV006M, EV010M, EV020M, EV106M, EV106M+SC, EV110M, EV110M+SC, EV210M, EV210M+SC, FME61A, FME61S, FMG201A, FMG201S, GM020M, GM106M, GM106M+SC, GM110M, GM110M+SC, GM210M, GM210M+SC, GV006M, GV010M, GV106M, GV106M+SC, GV110M, GV110M+SC, GV210M, GV210M+SC, ICEM023, ICEM041, ICEM051, ICEM071, ICEM101, ICGM051, ICGM071...(Other models you can see in the webshop)		

Find the complete and up-to-date range of products in our GEV Webshop

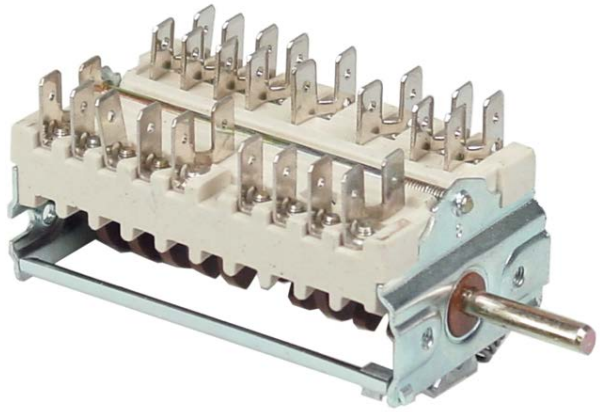

1

GEV No.	301225	**Ref. No.**	65080060 LA65080060 LAR65080060
description	cam switch 8 operating positions sequence 0-1-2-3-4-5-6-7 shaft ø 6x4.6mm connection male faston 8-pole		
For models:	ME106L, ME110L, ME120L, ME210L, ME220L, MG106L, MG110L, MG120L, MG210L, MG220L, PE105M, PE108M, PE115M, PE188M		

1

GEV No.	348166	**Ref. No.**	65260910 LA65260910 LAR65260910
description	float switch thread M16x1.5 1NO or 1NC ø 16mm L 88mm mounting ø 16mm 250V 1A cable cable length 520mm with gasket and nut		
For models:	AREN064, AREN084, ARES064, ARES084, ARGN064, ARGN084, ARGS064, ARGS084, NAEB071, NAEB071R, NAEB072R, NAEB101, NAEB101R, NAEB102, NAEB102R, NAEBO72, NAEV071, NAEV071R, NAEV072, NAEV072R, NAEV101, NAEV101R, NAEV102, NAEV102R, NAGB071, NAGB071R, NAGB072, NAGB072R, NAGB101, NAGB101R, NAGB102, NAGB102R, NAGV071, NAGV071R, NAGV072, NAGV072R, NAGV101, NAGV101R, NAGV102, NAGV102R, SAEB071, SAEB072, SAEB101, SAEB102, SAEV071, SAEV072, SAEV101, SAEV102, SAGB071, SAGB072...(Other models you can see in the webshop)		

1

GEV No.	401961	**Ref. No.**	66110300 LAR66110300
description	magnetic switch door contact		
For models:	ABE156X, ABG156S, ACE10M, ACG10M, AME07D, AME07P, AME10D, APE06, APE07, APG08M, APG10M, AVE07D, AVE07P, AVE10D, AVE10P, AVG10D, AVG20D, BPE064M, BPE064P, BPE074M, BPE074P, BPE084M, BPE084P, BPE104M, BPE104P, BPG064M, BPG064P, BPG074M, BPG074P, BPG084M, BPG084P, BPG104M, BPG104P, CE071M, CE100M, CE200M, CG071M, CG100M, CG200M, EMT06D, EMT10D, EMT20P, EMT21P, EPE056T, EPE086T, EPE156T, EPEV05T, EPEV08T, EPEV15T, EPG056T...(Other models you can see in the webshop)		

1

GEV No.	345335	**Ref. No.**	995405
description	magnetic switch L 36mm W 13mm 1NO 250V 0.04A P max. 10W connection cable cable length 960mm		
For models:	PCM051S, PCM081S, PCM081T, PCM121S, PCM121T, PCM161S, PCM161T, PCMC02T, PCMC40T, PCMC42T, PCMC82T, PCMC83T, PDM050E, PDM051S, PDM121S, PDM161S, PDMC40T, PDMC42T, PDMC82T, PDMC83T, RCM012S, RCM012T, RCM051S, RCM081S, RCM081T, RCM121S, RCM121T, RCM122S, RCM122T, RCM161S, RCM161T, RCMC02T, RCMC40T, RCMC42T, RCMC82T, RCMC83T, RCR012S, RCR012T, RCR051S, RCR081S, RCR081T, RCR121S, RCR121T, RCR122S, RCR122T, RCR161S, RCR161T, RCRC02T, RCRC40T, RCRC42T...(Other models you can see in the webshop)		
accessories for	345335		
	GEV No.	519049	Ref. No. —
	magnet ømm L 63mm H 10.7mm W 18.8mm hole distance 52mm M2 hole ø 2mm		

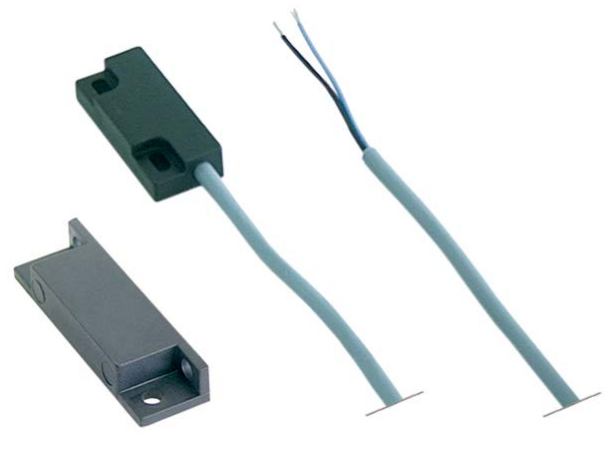

1

GEV No.	347790	**Ref. No.**	65265100 LAR65265100
description	magnetic switch L 37mm W 16mm 1NO 250V connection cable cable length 1960mm 10W with magnet nominal 0.04A		
For models:	ABE156X, ABG156S, AREN064, AREN084, AREN154, ARES064, ARES084, ARES154, ARGN064, ARGN084, ARGN154, ARGS064, ARGS084, ARGS154, CEC40M, CES24M, CES40M, CGC24M, CGC40M, CGS24M, CGS40M, CKES10, EMT06D, EMT10D, EMT20P, EMT21P, EPE056T, EPE086T, EPE156T, EPEV05T, EPEV08T, EPEV15T, EPG056T, EPG086T, EPG156T, EPGV05T, EPGV08T, EPGV15T, EVT06D, EVT06P, EVT10P, EVT20D, FEI102P, FME101AX, FME201SX, FME61A, FME61S, FMG201A, FMG201S, GEMT06P...(Other models you can see in the webshop)		

1

GEV No.	348212	**Ref. No.**	65260900 LAR65260900 LAR65260900K
description	microswitch kit 250V 6A for combi-steamer		
For models:	AREN064, AREN084, ARES064, ARES084, ARGN064, ARGN084, ARGS064, ARGS084, NAEB071, NAEB071R, NAEB072R, NAEB101, NAEB101R, NAEB102, NAEB102R, NAEBO72, NAEV071, NAEV071R, NAEV072, NAEV072R, NAEV101, NAEV101R, NAEV102, NAEV102R, NAGB071, NAGB071R, NAGB072, NAGB072R, NAGB101, NAGB101R, NAGB102, NAGB102R, NAGV071, NAGV071R, NAGV072, NAGV072R, NAGV101, NAGV101R, NAGV102, NAGV102R, SAEB071, SAEB072, SAEB101, SAEB102, SAEV071, SAEV072, SAEV101, SAEV102, SAGB071, SAGB072...(Other models you can see in the webshop)		

1

GEV No.	345254	**Ref. No.**	1037111300
description	microswitch with lever 250V 16A 1CO connection male faston 6.3mm ambient temperature max. 120°C mounting distance 22mm actuating force: 60g lever length 58mm		

1

GEV No.	347603	**Ref. No.**	A34100910
description	microswitch with plunger 250V 16A 1CO thread M10x0.75 connection male faston 6.3mm thread L 10mm L 29mm ambient temperature max. 125°C stroke 5mm mounting distance 22mm type VRSR01DZ2 actuating force: 170g		

1

GEV No.	345032	**Ref. No.**	65260540 LAR65260540
description	microswitch with plunger 250V 16A 1CO thread M10x1 connection male faston 6.3mm thread L 12mm L 28mm ambient temperature max. 125°C stroke 7mm mounting distance 22mm type SP9603 actuating force: 180g		
For models:	A05PES, A05PES+UM, A05RES, A05RES+UM, A08PES, A08PES+UM, A08RES, A08RES+UM, A10PES, A10PES+UM, A10RES, A10RES+UM, ABE044M, ABE054M, ABE084S, ABE104S, ABG064M, ABG074M, ABG084X, ABG104X, ACE04M, ACE05M, ACE10M, ACG10M, AME07D, AME07P, AME10D, APE06, APE07, APG08M, APG10M, AVE07D, AVE07P, AVE10D, AVE10P, AVG05P, AVG10D, AVG20D, BPE044M, BPE044P, BPE054M, BPE054P, BPE064M, BPE064P, BPE074M, BPE074P, BPE084M, BPE084P, BPE104M, BPE104P...(Other models you can see in the webshop)		

Find the complete and up-to-date range of products in our GEV Webshop

1

GEV No.	345350	**Ref. No.**	50304530 65260530 LAR50304530 LAR65260530
description	microswitch with plunger 250V 16A 1CO thread M12x0.75 connection male faston 6.3mm thread L 16mm ambient temperature max. 125°C stroke 4mm mounting distance 22mm type EF83161.3 actuating force: 66g		
For models:	CBEN061, CBES061, CEV026S, CEV026X, CEV061S, CEV061X, CEV101S, CEV101X, CG105M, CME061S, CME061X, COEN026, COEN061, COEN101, COES026, COES061, COES101, CVE004H, CVE004M, CVE024S, CVE024X, CVE061S, CVE061X, CVE104H, CVE104M, CVE105H, CVE105M, CVEN061, CVES061, CVG061S, CVG061X, CVG105H, CVG105M, CVGN061, CVGS061, FE05, FG05, FV03, FV06, ICEM023, ICEM041, ICEM051, ICEM071, ICEM101, ICET023, ICET041, ICET051, ICET071, ICET101, ICGM051...(Other models you can see in the webshop)		
accessories for	345350		
	GEV No.	345351	Ref. No. —
	nut thread M12x0.75 H 1.6mm WS 14 chrome-plated brass Qty 1 pcs		

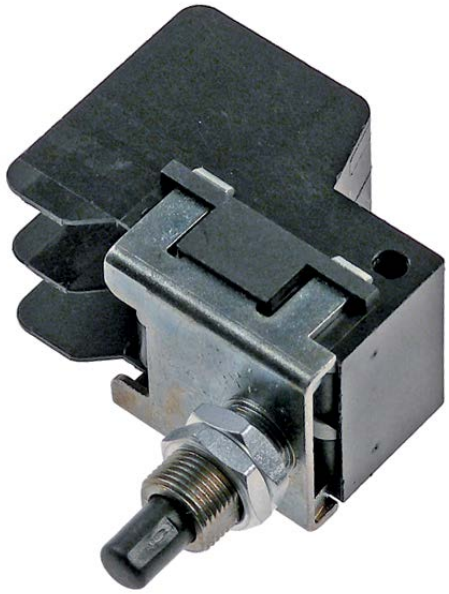

1

GEV No.	346347	**Ref. No.**	6043088
description	microswitch with plunger 250V 6A 2NO thread M10x0.75 connection male faston 6.3mm thread L 14mm ambient temperature max. 85°C stroke 4mm mounting distance 22mm actuating force: 100g		
For models:	VE102MX		

1

GEV No.	301172	**Ref. No.**	65260610 LAR65260610
description	momentary push switch mounting measurements ø16mm round black 1NO 250V 16A connection male faston 6.3mm ambient temperature max. 150°C protection IP40		
For models:	ACE04M, ACE05M, ACE10M, ACG10M, APE06, APE07, APG08M, APG10M, BPE044M, BPE054M, BPE064M, BPE074M, BPE084M, BPE104M, BPG044M, BPG054M, BPG064M, BPG074M, BPG084M, BPG104M, CE041M, CE051M, CE071M, CE100M, CE200M, CG051M, CG071M, CG100M, CG200M, MACE04M, MACE05M, MACE07M, MACE10M, MACE20M, MACG05M, MACG07M, MACG10M, MACG20M, MCE042M, MCE051M, MCE071M, MCE101M, MCE102M, MCE201M, MCE202M, MCG051M, MCG071M, MCG101M, MCG102M, MCG201M... (Other models you can see in the webshop)		

1

GEV No.	346345	**Ref. No.**	6032020
description	momentary push switch mounting measurements ø16mm round black 1NO 250V 3A connection male faston 2.8mm ambient temperature max. 85°C protection IP40		
For models:	VE102MX		
accessories for	346345		
	GEV No. 346343	Ref. No.	6032021
	protective cover		
	GEV No. 346344	Ref. No.	6032022
	ring for protecting cover		

1

GEV No.	346287[1]	**Ref. No.**	65260480 LAR65260480
description	momentary push switch mounting measurements ø16mm round red 1NO 250V 3A illuminated with protecting cover connection male faston 2.8mm ambient temperature max. 125/55°C protection IP65 with protecting cover		
For models:	CG106M, CG210M, FG051M, FG051X, FG101M, FG101X, FG102M, FG102X, GC010M, GC020M, GC106M, GC110M, GC210M, GM020H, GM020M, GM106H, GM106M, GM106M+SC, GM106P, GM110H, GM110M, GM110M+SC, GM110P, GM210H, GM210M, GM210M+SC, GM210P, GV006H, GV006M, GV010H, GV010M, GV020H, GV106H, GV106M, GV106M+SC, GV106P, GV110H, GV110M, GV110M+SC, GV110P, GV210H, GV210M, GV210M+SC, GV210P, MG106D, MG106M, MG106X, MG110D, MG110M, MG110X...(Other models you can see in the webshop)		

[1]illuminated

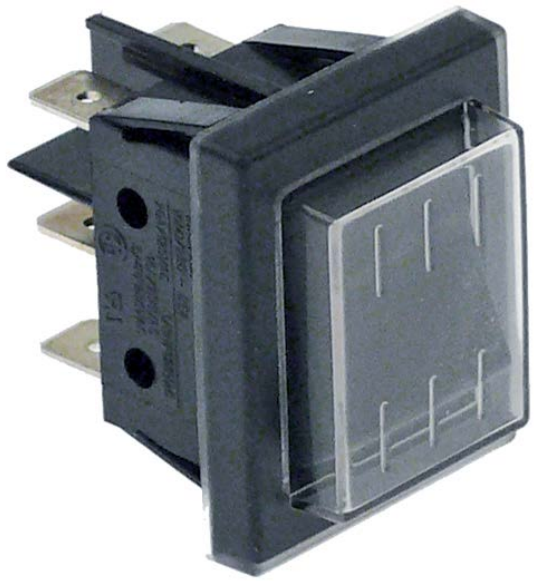

1

GEV No.	347706	**Ref. No.**	65260510 LAR65260510
description	momentary rocker switch mounting measurements 30x22mm black 2CO 250V 16A connection male faston 6.3mm ambient temperature max. 100/55°C protection IP65 with protecting cover		
For models:	EC020M, EC106M, EC110M, EC210M, EM006M+SC, EM010M+SC, EM020M, EM106M, EM106M+SC, EM110M, EM110M+SC, EM210M, EM210M+SC, EV006M, EV010M, EV020M, EV106M, EV106M+SC, EV110M, EV110M+SC, EV210M, EV210M+SC, FE051M, FE051X, FE101M, FE101X, FE102M, FE102X, FE105M, FE105X, FE110M, FE110X, FE210M, FE210X, FG051M, FG051X, FG101M, FG101X, FG102M, FG102X, FG105M, FG105X, FG110M, FG110X, FG210M, FG210X, GC010M, GC020M, GC106M, GC110M...(Other models you can see in the webshop)		
accessories for	347706		
	GEV No. 301036	Ref. No.	9410001
	protective cover for rocker switch mounting measurementsmm internal size 30x22mm		

Find the complete and up-to-date range of products in our GEV Webshop

1

GEV No.	301019	**Ref. No.**	A34100342
description	momentary rocker switch mounting measurements 30x22mm green 2NO 250V 16A illuminated 0-I connection male faston 6.3mm ambient temperature max. 125/250°C protection IP65		
For models:	RC162M		
accessories for	301019		
	GEV No. 301036	Ref. No.	9410001
	protective cover for rocker switch mounting measurementsmm internal size 30x22mm		

1

GEV No.	346343	**Ref. No.**	6032021
description	protective cover		
For models:	VE102MX		
accessories for	346343		
	GEV No. 346344	Ref. No.	6032022
	ring for protecting cover		

1

GEV No.	301036	**Ref. No.**	9410001
description	protective cover for rocker switch mounting measurementsmm internal size 30x22mm		

1

GEV No.	301227	**Ref. No.**	65260120 65260600 LAR65260120 LAR65260600
description	push switch mounting measurements ø16mm round black 1NO 250V 16A connection male faston 6.3mm ambient temperature max. 150°C protection IP40		
For models:	ABG064M, ABG074M, ACE04M, ACE05M, ACE10M, ACG10M, APE06, APE07, APG08M, APG10M, BPE044M, BPE054M, BPE064M, BPE074M, BPE084M, BPE104M, BPG044M, BPG054M, BPG064M, BPG074M, BPG084M, BPG104M, CE041M, CE051M, CE071M, CE100M, CE106M, CE110M, CE200M, CE210M, CEC40M, CES24M, CES40M, CG051M, CG071M, CG100M, CG106M, CG110M, CG200M, CGC24M, CGC40M, CGS24M, CGS40M, MACE04M, MACE05M, MACE07M, MACE10M, MACE20M, MACG05M, MACG07M...(Other models you can see in the webshop)		

1

GEV No.	345160[1]	**Ref. No.**	R65260500
description	push switch mounting measurements ø25mm round red 2NO 250V 16A illuminated connection male faston 6.3mm ambient temperature max. 85°C protection IP40		

[1]illuminated

1

GEV No.	346344	**Ref. No.**	6032022
description	ring for protecting cover		
For models:	VE102MX		
accessories for	346344		
	GEV No.	346343	Ref. No. 6032021
	protective cover		

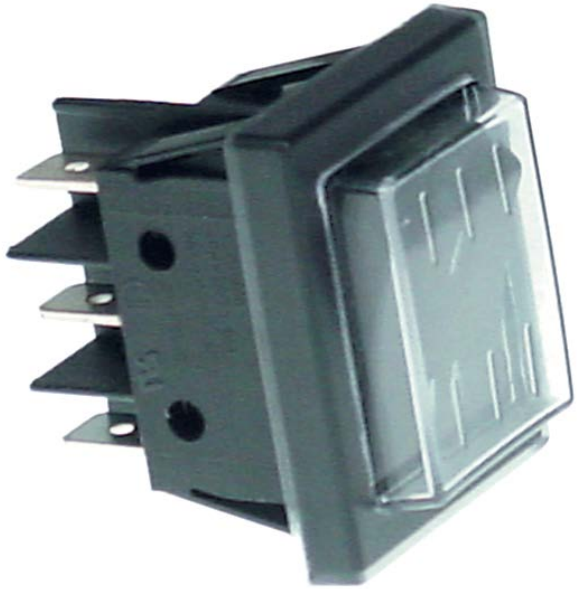

1

GEV No.	301228	**Ref. No.**	50304650 65260210 LAR50304650 LAR65260210
description	rocker switch mounting measurements 30x22mm black 2CO 250V 16A I-II connection male faston 6.3mm ambient temperature max. 125/55°C protection IP65 with protecting cover		
For models:	FE051X, FE101X, FE102X, FE105X, FE110X, FE210X, FG051X, FG101X, FG102X, FG105X, FG110X, FG210X, ICEM023, ICEM041, ICEM051, ICEM071, ICEM101, ICGM051, ICGM071, ICGM101, ME05, ME10, ME15, ME20, ME21, ME24, ME40, MG05, MG10, MG15, MG20, MG21, MG24, MG40, MME05, MME10, MME40, PE04, PE040X, PE041X, PE051X, PE08, PE080X, PE081X, PE101X, PE12, PG040X, PG041X, PG051X, PG080X...(Other models you can see in the webshop)		
accessories for	301228		
	GEV No.	301036	Ref. No. 9410001
	protective cover for rocker switch mounting measurementsmm internal size 30x22mm		

Find the complete and up-to-date range of products in our GEV Webshop

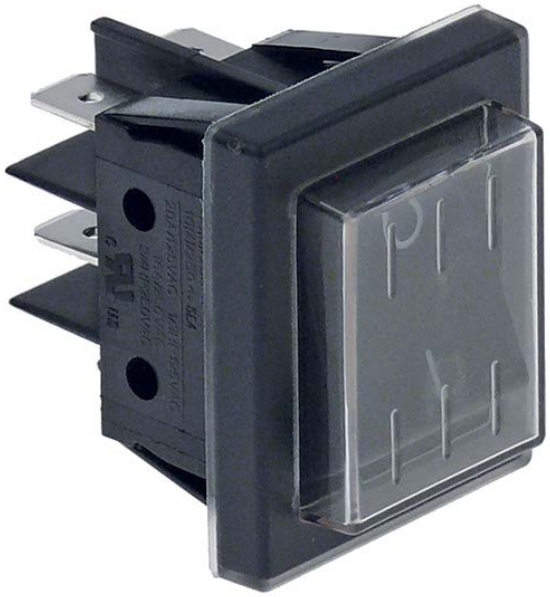

1

GEV No.	301200	**Ref. No.**	65260050 LAR65260050
description	rocker switch mounting measurements 30x22mm black 2NO 230V 16A 0-1 connection male faston 6.3mm ambient temperature max. 85°C protection IP65 with protecting cover		
For models:	AC04, AC05, AC08, AC10, AC20, AU04, AU05, AU08, AU10, AU20, CG210M, EC020M, EC106M, EC110M, EC210M, EM020M, EM106M, EM110M, EM210M, EV006M, EV010M, EV106M, EV110M, EV210M, FE051X, FE101X, FE102X, FE105X, FE110X, FE210X, FG051X, FG101X, FG102X, FG105X, FG110X, FG210X, GC010M, GC020M, GC106M, GC110M, GC210M, GM020M, GM106M, GM110M, GM210M, GV010M, GV106M, GV110M, GV210M, PE040X...(Other models you can see in the webshop)		
accessories for	301200		
	GEV No.	301036	Ref. No. 9410001
	protective cover for rocker switch mounting measurementsmm internal size 30x22mm		

1

GEV No.	300125	**Ref. No.**	4640500 50304671 941003 LAR50304671
description	rocker switch mounting measurements 30x22mm green 2NO 230V 16A 0-I connection male faston 6.3mm ambient temperature max. 125/55°C protection IP65 with protecting cover		
For models:	FV03, FV06, ME05, ME10, ME15, ME20, ME21, ME24, ME40, MG05, MG10, MG15, MG20, MG21, MG24, MG40, PE04		
accessories for	300125		
	GEV No.	301036	Ref. No. 9410001
	protective cover for rocker switch mounting measurementsmm internal size 30x22mm		

1

GEV No.	301003	**Ref. No.**	R65267010
description	rocker switch mounting measurements 30x22mm green 2NO 250V 16A illuminated 0-I connection male faston 6.3mm ambient temperature max. 125/55°C protection IP65		
accessories for	301003		
	GEV No.	301036	Ref. No. 9410001
	protective cover for rocker switch mounting measurementsmm internal size 30x22mm		

1

GEV No.	301164	**Ref. No.**	MA4640500
description	rocker switch mounting measurements 30x22mm green 2NO 250V 16A illuminated connection male faston 6.3mm ambient temperature max. 85°C protection IP65 with protecting cover		
accessories for	301164		
	GEV No.	301036	Ref. No. 9410001
	protective cover for rocker switch mounting measurementsmm internal size 30x22mm		

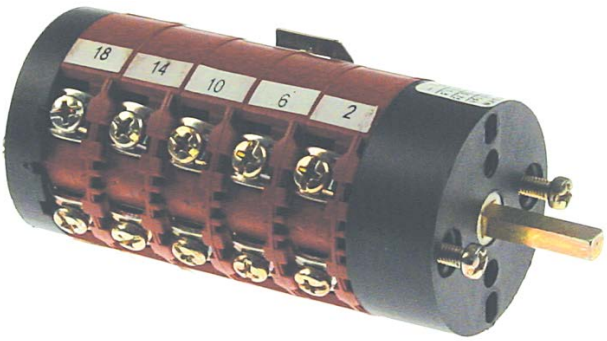

1

GEV No.	346342	**Ref. No.**	6030031
description	rotary switch 7 1-2-3-4-5-6-7 sets of contacts 9 type CS0169137 400V 16A shaft ø 4x5mm shaft L 20mm shaft square connection screw		
For models:	VE102MX		

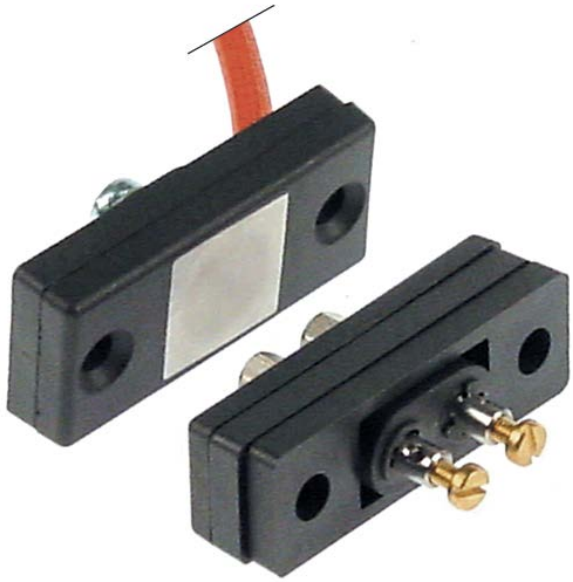

1

GEV No.	346388	**Ref. No.**	65260750 LAR65260750
description	touch sensitive light switch 1NOVA for combi-steamer L 47mm W 20mm H 30mm		
For models:	ABE084S, ABE104S, ABE156X, ABG064M, ABG074M, ABG084X, ABG104X, ABG156S, ACE10M, ACG10M, AME07D, AME07P, AME10D, APE06, APE07, APG08M, APG10M, AVE07D, AVE07P, AVE10D, AVE10P, AVG10D, AVG20D, BPE064M, BPE064P, BPE074M, BPE074P, BPE084M, BPE084P, BPE104M, BPE104P, BPG064M, BPG064P, BPG074M, BPG074P, BPG084M, BPG084P, BPG104M, BPG104P, CE071M, CE100M, CE200M, CG071M, CG100M, CG200M, CKES10, EMT06D, EMT10D, EMT20P, EMT21P...(Other models you can see in the webshop)		

control equipment

MOELLER/EATON

switches (complete)

rotary switches

1

GEV No.	346461	**Ref. No.**	65080150 LAR65080150
description	rotary switch mounting measurements ø22mm black latching 1NC/1NO sequence 0-1		
For models:	ABG064M, ABG074M, APE06, APE07, APG08M, APG10M, BPE064M, BPE074M, BPE084M, BPE104M, BPG064M, BPG074M, BPG084M, BPG104M, MME071P, PE064M, PE074M, PE084M, PE104M, PG084, PG104M		

Find the complete and up-to-date range of products in our GEV Webshop

encoders and potentiometers

1

GEV No.	401338	**Ref. No.**	65301450 65321450 LAR65301450 LAR65321450
description	encoder		
For models:	AME07D, AME07P, AME10D, AVE07D, AVE07P, AVE10D, AVE10P, AVG05P, AVG10D, AVG20D, BPE044P, BPE054P, BPE064P, BPE074P, BPE084P, BPE104P, BPG044P, BPG054P, BPG064P, BPG074P, BPG084P, BPG104P, EMT06D, EMT10D, EMT20P, EMT21P, EPE056T, EPE086T, EPE156T, EPEV05T, EPEV08T, EPEV15T, EPG056T, EPG086T, EPG156T, EPGV05T, EPGV08T, EPGV15T, EVT06D, EVT06P, EVT10P, EVT20D, GEMT06P, GEMT06T, GEMT10P, GEMT10T, GEMT20P, GEMT20T, GEMT21P, GEMT21T...(Other models you can see in the webshop)		

2

GEV No.	403835	**Ref. No.**	65302500 LA65302500 R65302500
description	encoder rotation 360° shaft ø 6x4.6mm shaft L 26mm for com-bi-steamer cable length 600mm SS		
For models:	AREN064, AREN084, AREN154, ARGN064, ARGN084, ARGN154, CBEN061, COEN026, COEN061, COEN101, CVEN061, CVGN061, LBET071, LBET072, LBET101, LBET102, LBET201, LBET202, LBGT071, LBGT072, LBGT101, LBGT102, LBGT201, LBGT202, LVET071, LVET072, LVET101, LVET102, LVET201, LVET202, LVGT071, LVGT072, LVGT101, LVGT102, LVGT201, LVGT202, NAEB071, NAEB101, NAEB102, NAEB201, NAEB202, NAEBO72, NAEV071, NAEV072, NAEV101, NAEV102, NAEV201, NAEV202, NAGB071, NAGB072...(Other models you can see in the webshop)		

1

GEV No.	403084	**Ref. No.**	65301940 65301941 LA65301941 LAR65301940 LAR65301941
description	encoder shaft L 18mm cable length 200mm shaft 6x4.6mm		
For models:	ABE084S, ABE104S, ABE156X, ABG084X, ABG104X, ABG156S, ARES064, ARES084, ARES154, ARGS064, ARGS084, ARGS154, CBES061, CEV026S, CEV026X, CEV061S, CEV061X, CEV101S, CEV101X, CKES10, CME061S, CME061X, COES026, COES061, COES101, CVE024S, CVE024X, CVE061S, CVE061X, CVES061, CVG061S, CVGS061, EVEA20S, GEMT07S, GEMT07X, GEMT10S, GEMT10X, GEMT20S, GEMT20X, GEMT21S, GEMT21X, GEMT40S, GEMT40X, GEVT06S, GEVT07S, GEVT07X, GEVT10S, GEVT10X, GEVT20S, GEVT20X...(Other models you can see in the webshop)		

1

GEV No.	300187	**Ref. No.**	6010097
description	potentiometer 4.7kOhm rotation 310° shaft ø 0.6x4.5mm shaft L 20mm cable length 650mm		
For models:	VE102MX		

lamps

indicator lights

indicator lights (complete)

ø10mm

with screw socket

1

GEV No.	359378	**Ref. No.**	1037300810 MA1037300810
description	indicator light ø 10mm 230V green connection male faston 6.3mm socket screw base		

1

GEV No.	359379	**Ref. No.**	587500 CR0587500
description	indicator light ø 10mm 230V yellow connection male faston 6.3mm socket screw base		

with plug-in socket

1

GEV No.	359140	**Ref. No.**	1037300910
description	indicator light ø 10mm yellow 230V connection male faston 6.3mm Qty 1 pcs		

ø12mm

with screw socket

1

GEV No.	359026	**Ref. No.**	50304620 LAR50304620
description	indicator light ø 12mm 230V red connection male faston 6.3mm model CM/5		
For models:	FE04, FE05, FG05, FV03, FV06, MME05, MME10		

1

GEV No.	359027	**Ref. No.**	50304630 65270230 LAR50304630 LAR65270230
description	indicator light ø 12mm 250V green connection male faston 6.3mm		
For models:	CE106M, CE110M, CE210M, CEC40M, CES24M, CES40M, CG105M, CG106M, CG110M, CG210M, CGC24M, CGC40M, CGS24M, CGS40M, CVE004M, CVE104M, CVE105M, CVG105M, EC020M, EC106M, EC110M, EC210M, EM006M+SC, EM010M+SC, EM020M, EM106M, EM106M+SC, EM110M, EM110M+SC, EM210M, EM210M+SC, EV006M, EV010M, EV020M, EV106M, EV106M+SC, EV110M, EV110M+SC, EV210M, EV210M+SC, FE04, FE051M, FE051X, FE101M, FE101X, FE102M, FE102X, FE105M, FE105X, FE110M...(Other models you can see in the webshop)		

1

GEV No.	359291	**Ref. No.**	0101169 SI0101169 SIR0101169
description	indicator light ø 12mm 400V green connection male faston 6.3mm		

1

GEV No.	359290	**Ref. No.**	0101167 65270220 LA65270220 LAR65270220 SIR0101167
description	indicator light ø 12mm 400V yellow connection male faston 6.3mm		
For models:	AC04, AC05, AC08, AC10, AC20, AU04, AU05, AU08, AU10, AU20, CE106M, CE110M, CE210M, CEC40M, CES24M, CES40M, CG105M, CG106M, CG110M, CG210M, CGC24M, CGC40M, CGS24M, CGS40M, CVE004M, CVE104M, CVE105M, CVG105M, EC020M, EC106M, EC110M, EC210M, EM006M+SC, EM010M+SC, EM020M, EM106M, EM106M+SC, EM110M, EM110M+SC, EM210M, EM210M+SC, EV006M, EV010M, EV020M, EV106M, EV106M+SC, EV110M, EV110M+SC, EV210M, EV210M+SC...(Other models you can see in the webshop)		

ø16mm

with plug-in socket

1

GEV No.	359788	**Ref. No.**	65270160 LAR65270160
description	indicator light ø 16mm 230V green connection male faston 6.3mm		
For models:	ABG064M, ABG074M, ACE04M, ACE05M, ACE10M, ACG10M, APE06, APE07, APG08M, APG10M, BPE044M, BPE054M, BPE064M, BPE074M, BPE084M, BPE104M, BPG044M, BPG054M, BPG064M, BPG074M, BPG084M, BPG104M, CE041M, CE051M, CE071M, CE100M, CE200M, CG051M, CG071M, CG100M, CG200M, MACE04M, MACE05M, MACE07M, MACE10M, MACE20M, MACG05M, MACG07M, MACG10M, MACG20M, MCE042M, MCE071M, MCE101M, MCE102M, MCE201M, MCE202M, MCG071M, MCG101M, MCG102M, MCG201M...(Other models you can see in the webshop)		

1

GEV No.	359789	**Ref. No.**	65270150 LAR65270150
description	indicator light ø 16mm 230V yellow connection male faston 6.3mm		
For models:	ABG064M, ABG074M, ACE04M, ACE05M, ACE10M, ACG10M, APE06, APE07, APG08M, APG10M, BPE044M, BPE054M, BPE064M, BPE074M, BPE084M, BPE104M, BPG044M, BPG054M, BPG064M, BPG074M, BPG084M, BPG104M, CE041M, CE051M, CE071M, CE100M, CE200M, CG051M, CG071M, CG100M, CG200M, MACE04M, MACE05M, MACE07M, MACE10M, MACE20M, MACG05M, MACG07M, MACG10M, MACG20M, MCE042M, MCE071M, MCE101M, MCE102M, MCE201M, MCE202M, MCG071M, MCG101M, MCG102M, MCG201M...(Other models you can see in the webshop)		

screw-on/push-on fit

light bulbs

for ovens

1

GEV No.	357153	**Ref. No.**	65270120 LAR65270120
description	light bulb t.max. 300°C socket E14 25W 230V ø 25mm L 55mm lens L 30mm for oven type 120lm 1000		

halogen lamp

for socket G4 / G6.35 / G9

1

GEV No.	359599	**Ref. No.**	50304520 6061054 65270020 LA65270020 LAR50304520 LAR65270020
description	halogen lamp socket G4 12V 20W temp.-resist. 500°C 250lm 2000		
For models:	ABE084S, ABE104S, ABE156X, ABG064M, ABG074M, ABG084X, ABG104X, ABG156S, ACE10M, ACG10M, AME07D, AME07P, AME10D, APE06, APE07, APG08M, APG10M, AREN064, AREN084, AREN154, ARES064, ARES084, ARES154, ARGN064, ARGN084, ARGN154, ARGS064, ARGS084, ARGS154, AVE07D, AVE07P, AVE10D, AVE10P, AVG10D, AVG20D, BPE064M, BPE064P, BPE074M, BPE074P, BPE084M, BPE084P, BPE104M, BPE104P, BPG064M, BPG064P, BPG074M, BPG074P, BPG084M, BPG084P, BPG104M...(Other models you can see in the webshop)		

1

GEV No.	359946	**Ref. No.**	65270130 R65270130
description	halogen lamp socket G9 230V 40W temp.-resist. 300°C 560lm 2000		

Find the complete and up-to-date range of products in our GEV Webshop

oven lamps

universal oven lamps

30x70mm

1

GEV No.	359338	**Ref. No.**	6063077
description	lamp glass		
For models:	VE102MX		

1

GEV No.	359337	**Ref. No.**	6063075
description	oven lamp socket G4 cable length 800mm connection male faston 6.3mm L 70mm W 29mm		
For models:	VE102MX		
accessories for	359337		
	GEV No.	359599	Ref. No. 50304520 6061054 65270020 LA65270020 LAR50304520 LAR65270020 R50304520 R65270020
	halogen lamp socket G4 12V 20W temp.-resist. 500°C 250lm 2000		

55x70mm

1

GEV No.	357159	**Ref. No.**	65270500 LA65270500 LAR65270500
description	lamp socket socket E14 mounting measurements 55x70mm connection male faston 6.3mm Qty 1 pcs		
For models:	A05PES, A05RES, A08PES, A08RES, A10PES, A10RES		

1

GEV No.	357159	**Ref. No.**	65270500 LA65270500 LAR65270500
description	lamp socket socket E14 mounting measurements 55x70mm connection male faston 6.3mm Qty 1 pcs		
For models:	A05PES, A05RES, A08PES, A08RES, A10PES, A10RES		

producer-specific oven lamps

LAINOX

1

GEV No.	359672	**Ref. No.**	11401450 LA11401450 LAR11401450
description	frame		
For models:	ABE084S, ABE104S, ABE156X, ABG064M, ABG074M, ABG084X, ABG104X, ABG156S, ACE10M, ACG10M, AME07D, AME07P, AME10D, APE06, APE07, APG08M, APG10M, AREN064, AREN084, AREN154, ARES064, ARES084, ARES154, ARGN064, ARGN084, ARGN154, ARGS064, ARGS084, ARGS154, AVE07D, AVE07P, AVE10D, AVE10P, AVG10D, AVG20D, BPE064M, BPE064P, BPE074M, BPE074P, BPE084M, BPE084P, BPE104M, BPE104P, BPG064M, BPG064P, BPG074M, BPG074P, BPG084M, BPG084P, BPG104M...(Other models you can see in the webshop)		

1

GEV No.	359671	**Ref. No.**	70044200 LA70044200 LAR70044200
description	gasket		
For models:	ABE084S, ABE104S, ABE156X, ABG064M, ABG074M, ABG084X, ABG104X, ABG156S, ACE10M, ACG10M, AME07D, AME07P, AME10D, APE06, APE07, APG08M, APG10M, AREN064, AREN084, AREN154, ARES064, ARES084, ARES154, ARGN064, ARGN084, ARGN154, ARGS064, ARGS084, ARGS154, AVE07D, AVE07P, AVE10D, AVE10P, AVG10D, AVG20D, BPE064M, BPE064P, BPE074M, BPE074P, BPE084M, BPE084P, BPE104M, BPE104P, BPG064M, BPG064P, BPG074M, BPG074P, BPG084M, BPG084P, BPG104M...(Other models you can see in the webshop)		

1

GEV No.	359670	**Ref. No.**	71500150 LA71500150 LAR71500150
description	lamp glass L 105mm W 40mm thickness 4mm		
For models:	ABE084S, ABE104S, ABE156X, ABG064M, ABG074M, ABG084X, ABG104X, ABG156S, ACE10M, ACG10M, AME07D, AME07P, AME10D, APE06, APE07, APG08M, APG10M, AREN064, AREN084, AREN154, ARES064, ARES084, ARES154, ARGN064, ARGN084, ARGN154, ARGS064, ARGS084, ARGS154, AVE07D, AVE07P, AVE10D, AVE10P, AVG10D, AVG20D, BPE064M, BPE064P, BPE074M, BPE074P, BPE084M, BPE084P, BPE104M, BPE104P, BPG064M, BPG064P, BPG074M, BPG074P, BPG084M, BPG084P, BPG104M...(Other models you can see in the webshop)		

1

GEV No.	359674	**Ref. No.**	65270450 LA65270450 LAR65270450
description	lamp socket 24V socket G4 connection cable 100mm ømm H 16mm with 2 hole fixing mounting distance 20mm holder length 26mm Qty 1 pcs		
For models:	ABE084S, ABE104S, ABE156X, ABG064M, ABG074M, ABG084X, ABG104X, ABG156S, ACE10M, ACG10M, AME07D, AME07P, AME10D, APE06, APE07, APG08M, APG10M, AREN064, AREN084, AREN154, ARES064, ARES084, ARES154, ARGN064, ARGN084, ARGN154, ARGS064, ARGS084, ARGS154, AVE07D, AVE07P, AVE10D, AVE10P, AVG10D, AVG20D, BPE064M, BPE064P, BPE074M, BPE074P, BPE084M, BPE084P, BPE104M, BPE104P, BPG064M, BPG064P, BPG074M, BPG074P, BPG084M, BPG084P, BPG104M...(Other models you can see in the webshop)		

2

GEV No.	359673	**Ref. No.**	11401440 LA11401440 LAR11401440
description	lamp socket socket G4 mounting measurements 37x103mm		
For models:	ABE084S, ABE104S, ABE156X, ABG064M, ABG074M, ABG084X, ABG104X, ABG156S, ACE10M, ACG10M, AME07D, AME07P, AME10D, APE06, APE07, APG08M, APG10M, AREN064, AREN084, AREN154, ARES064, ARES084, ARES154, ARGN064, ARGN084, ARGN154, ARGS064, ARGS084, ARGS154, AVE07D, AVE07P, AVE10D, AVE10P, AVG10D, AVG20D, BPE064M, BPE064P, BPE074M, BPE074P, BPE084M, BPE084P, BPE104M, BPE104P, BPG064M, BPG064P, BPG074M, BPG074P, BPG084M, BPG084P, BPG104M...(Other models you can see in the webshop)		
spare parts for	359673		

GEV No.	359674	Ref. No.	65270450 LA65270450 LAR65270450 R65270450
lamp socket 24V socket G4 connection cable 100mm ømm H 16mm with 2 hole fixing mounting distance 20mm holder length 26mm Qty 1 pcs			

1

GEV No.	359668	**Ref. No.**	70040800 LAR70040800
description	gasket		
For models:	CE106M, CE110M, CE210M, CEC40M, CES24M, CES40M, CG106M, CG110M, CG210M, CGC24M, CGC40M, CGS24M, CGS40M, FEI102P, FME201SX, FME61S, ME106D, ME106H, ME106L, ME106M, ME106P, ME106T, ME106X, ME110D, ME110H, ME110L, ME110M, ME110P, ME110T, ME110X, ME120H, ME120L, ME120P, ME120X, ME210D, ME210H, ME210L, ME210M, ME210P, ME210T, ME210X, ME220H, ME220L, ME220P, ME220X, ME227P, ME227X, MEC20H, MEC20P, MEC20X...(Other models you can see in the webshop)		

1

GEV No.	359669	**Ref. No.**	50304510 LAR50304510
description	lamp socket socket G4 for halogen lamp		
For models:	ME05, ME10, ME15, ME20, ME21, ME24, ME40, MG05, MG10, MG15, MG20, MG21, MG24, MG40, MME05, MME10, MME40, PE04, PE08, PE12, PG04, PG08, PG12, RE05, RE07, RE10, RE20, RE24, RG05, RG07, RG10, RG20, RG24, RG40		

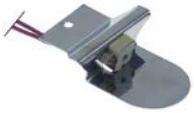

1

GEV No.	357131	**Ref. No.**	65270400 LAR65270400
description	lamp socket with fixing sheet L 90mm W 65mm socket G4 connection cable 100mm ømm H 21mm mounting distance 20mm for halogen lamp Qty 1 pcs		
For models:	CE106M, CE110M, CE210M, CEC40M, CES24M, CES40M, CG106M, CG110M, CG210M, CGC24M, CGC40M, CGS24M, CGS40M, EC020M, EC106M, EC110M, EC210M, EM006H, EM006M+SC, EM010H, EM010M+SC, EM020M, EM106H, EM106M, EM106M+SC, EM106P, EM110H, EM110M, EM110M+SC, EM110P, EM210H, EM210M, EM210M+SC, EM210P, EV006M, EV006P, EV010H, EV010M, EV010P, EV020M, EV106H, EV106M, EV106M+SC, EV106P, EV110H, EV110M, EV110M+SC, EV110P, EV210H, EV210M...(Other models you can see in the webshop)		

1

GEV No.	359667	**Ref. No.**	10400150 LAR10400150
description	reflector L 141mm		
For models:	CE106M, CE110M, CE210M, CEC40M, CES24M, CES40M, CG106M, CG110M, CG210M, CGC24M, CGC40M, CGS24M, CGS40M, FE105X, FE110X, FE210X, FEI102P, FG105X, FG110X, FG210X, FME201SX, ME106D, ME106H, ME106M, ME106P, ME106X, ME110D, ME110H, ME110M, ME110P, ME110X, ME120H, ME120P, ME120X, ME210D, ME210H, ME210M, ME210P, ME210X, ME220H, ME220P, ME220X, MEC20H, MEC20P, MEC20X, MEC24H, MEC40H, MEC40M, MEC40P, MED40D...(Other models you can see in the webshop)		

lamps

light bulbs

1

GEV No.	357153	**Ref. No.**	65270120 LAR65270120
description	light bulb t.max. 300°C socket E14 25W 230V ø 25mm L 55mm lens L 30mm for oven type 120lm 1000		

Find the complete and up-to-date range of products in our GEV Webshop

halogen lamps

for socket G4 / G6.35 / G9

1

GEV No.	359599	**Ref. No.**	50304520 6061054 65270020 LA65270020 LAR50304520 LAR65270020
description	halogen lamp socket G4 12V 20W temp.-resist. 500°C 250lm 2000		
For models:	ABE084S, ABE104S, ABE156X, ABG064M, ABG074M, ABG084X, ABG104X, ABG156S, ACE10M, ACG10M, AME07D, AME07P, AME10D, APE06, APE07, APG08M, APG10M, AREN064, AREN084, AREN154, ARES064, ARES084, ARES154, ARGN064, ARGN084, ARGN154, ARGS064, ARGS084, ARGS154, AVE07D, AVE07P, AVE10D, AVE10P, AVG10D, AVG20D, BPE064M, BPE064P, BPE074M, BPE074P, BPE084M, BPE084P, BPE104M, BPE104P, BPG064M, BPG064P, BPG074M, BPG074P, BPG084M, BPG084P, BPG104M...(Other models you can see in the webshop)		

2

GEV No.	359946	**Ref. No.**	65270130 R65270130
description	halogen lamp socket G9 230V 40W temp.-resist. 300°C 560lm 2000		

timers

programme timers

1

GEV No.	403577	**Ref. No.**	65090220 65095000 LAR65090220 LAR65095000
description	gear motor CDC 4901F1 engines 1 chambers 1 operation time 20s 230V 50Hz shaft ø 6x4.6mm shaft L 24mm		
For models:	ABE084S, ABE104S, ABE156X, ABG084X, ABG104X, AME07P, AREN064, AREN084, AREN154, ARES064, ARES084, ARES154, ARGN064, ARGN084, ARGN154, ARGS064, ARGS084, ARGS154, AVE07P, AVE10P, BPE064P, BPE074P, BPE084P, BPE104P, BPG064P, BPG074P, BPG084P, BPG104P, CKES10, EMT20P, EMT21P, EPE056T, EPE086T, EPE156T, EPEV05T, EPEV08T, EPEV15T, EPG056T, EPG086T, EPG156T, EPGV05T, EPGV08T, EPGV15T, EVEA20S, EVT06P, EVT10P, FEI102P, FME101AX, FME201SX, GEMT06P...(Other models you can see in the webshop)		

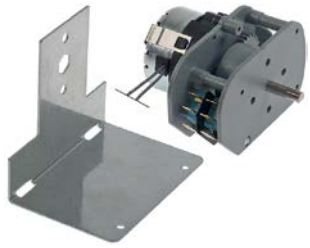

1

GEV No.	360633	**Ref. No.**	6A047080 BN6A047080
description	time switch kit 14000F3 operation time 120min impulse electric shaft ø 6x4.6mm shaft L 20mm CDC 230V engines 1 chambers 2		

1

GEV No.	362009	**Ref. No.**	65090060 A34100730 LA65090060 LAR65090060
description	timer CDC 11902F3 engines 1 chambers 2 operation time 108 230V 50/60Hz shaft ø 6x4.6mm shaft L 24mm manuf. no. 11902F3D-HE000.0000 motor type M48L for combi-steamer		

1

GEV No.	360709	**Ref. No.**	65090110 LA65090110 LAR65090110
description	timer CDC 14003F3 engines 1 chambers 3 operation time 120min shaft ø 6x4.6mm shaft L 22mm manuf. no. 14003F3120ME0.0010		
For models:	ICEM023, ICEM041, ICEM051, ICEM071, ICEM101, ICGM051, ICGM071, ICGM101, REC023M, REC051M, REC071M, REC101M, REP044M, REP054M, REP064M, REP074M, REP084M, REP104M, REV051M, REV071M, REV101M, RGC051M, RGC071M, RGC101M, RGP044M, RGP054M, RGP064M, RGP074M, RGP084M, RGP104M, RGV051M, RGV071M, RGV101M		

1

GEV No.	360752	**Ref. No.**	65090190 LA65090190 LAR65090190
description	timer CDC 4902F1 engines 1 chambers 2 operation time 8min 230V shaft øm shaft Lmm		
For models:	A05PES, A05PES+UM, A05RES, A05RES+UM, A08PES, A08PES+UM, A08RES, A08RES+UM, A10PES, A10PES+UM, A10RES, A10RES+UM, ABE044M, ABE054M, ABG064M, ABG074M, ACE04M, ACE05M, ACE10M, ACG10M, APE06, APE07, APG08M, APG10M, BPE044M, BPE054M, BPE064M, BPE074M, BPE084M, BPE104M, BPG044M, BPG054M, BPG064M, BPG074M, BPG084M, BPG104M, CE041M, CE051M, CE071M, CE100M, CE106M, CE110M, CE200M, CE210M, CEC40M, CES24M, CES40M, CG051M, CG071M, CG100M...(Other models you can see in the webshop)		

2

GEV No.	360720	**Ref. No.**	65090180 LAR65090180
description	timer CDC 4902V1 engines 1 chambers 2 operation time 8min 230V 50/60Hz manuf. no. 4902V110DEY000.0000		
For models:	ME110X, ME227M, ME227X, MG106M, MG106X, MG110M, MG110X, MG120M, MG120X, MG210M, MG210X, MG220M, MG220X, MG227M, MG227X, PE005M, PE008M, PE015M, PE088M, PE105M, PE108M, PE115M, PE188M, PG005M, PG008M, PG015M, PG088M, PG105M, PG108M, PG115M, PG188M		

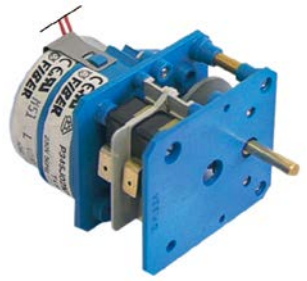

1

GEV No.	350038	**Ref. No.**	50304580 65090020 LAR50304580 LAR65090020
description	timer FIBER P34 engines 1 chambers 2 operation time 144min 230V shaft ø 6x4.6mm shaft L 20mm manuf. no. P345J02N765 motor type M51BJ0L6400 impulse electric		
For models:	ABE044M, ABE054M, ABG064M, ABG074M, ACE04M, ACE05M, ACE10M, ACG10M, APE06, APE07, APG08M, APG10M, BPE044M, BPE054M, BPE064M, BPE074M, BPE084M, BPE104M, BPG044M, BPG054M, BPG064M, BPG074M, BPG084M, BPG104M, CE041M, CE051M, CE071M, CE100M, CE106M, CE110M, CE200M, CE210M, CEC40M, CES24M, CES40M, CG051M, CG071M, CG100M, CG106M, CG110M, CG200M, CG210M, CGC40M, CGS24M, CGS40M, EC020M, EC106M, EC110M, EC210M, FE05...(Other models you can see in the webshop)		

electric timers

1

GEV No.	350135	**Ref. No.**	65090090 LA65090090 LAR65090090
description	timer MS65 operation time 120min time spreadmin 1CO/2NO at 250V 16A permanent position yes time range 0-120min impulse electric shaft ø 6x4.6mm shaft L 21mm mounting distance 28mm connection male faston 6.3mm screw mounting 250V voltage AC 50Hz		
For models:	REC023M, REC051M, REC071M, REP044M, REP054M, REP064M, REP074M, REV051M, REV071M, REV101M, RGC101M		

with time spread

1

GEV No.	350074	**Ref. No.**	6032047
description	timer MS65 operation time 120min time spread 30min 1CO/2NO/1NC at 250V 16A permanent position yes impulse electric shaft ø 6x4.6mm shaft L 22mm mounting distance 28mm connection lateral Invensys 4-pole shaft position lower°		
For models:	VE102MX		

1

GEV No.	350148	**Ref. No.**	65090070 LAR65090070
description	timer MS65 operation time 120min time spread 30min 2NO at 250V 16A permanent position yes shaft ø 6x4.6mm shaft 6x4.6mm shaft L 20mm 2-pole		
For models:	A05PES, A05PES+UM, A05RES, A05RES+UM, A08PES, A08PES+UM, A08RES, A08RES+UM, A10PES, A10PES+UM, A10RES, A10RES+UM		

Find the complete and up-to-date range of products in our GEV Webshop

alarm devices

alarm units

1

GEV No.	350056	**Ref. No.**	65330050
description	alarm device 220-240VAC ømm H 25mm wall-mounted version mounting distancemm 83dB protection IPx0		

buzzer boards

1

GEV No.	400143	**Ref. No.**	65300670 LAR65300670
description	buzzer board		
For models:	ME106P, ME110P, ME120P, ME210P, ME220P, ME227P, MG106P, MG110P, MG120P, MG210P, MG220P, MG227P, PE105T, PE108T, PE115T, PE188T, PG105T, PG108T, PG115T, PG188T, VE106P, VE110P, VE120P, VE210P, VE220P, VG106P, VG110P, VG120P, VG210P, VG220P		

buzzers

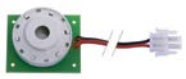

1

GEV No.	350055	**Ref. No.**	65330040 LA65330040 LAR65330040
description	buzzer 12VDC connection cable 200mm PCB buzzer 20dB		
For models:	CVE004H, CVE104H, CVE105H, CVG105H, FEI102P, FME101AX, FME201SX, FMG201A, FMG201S, LA10, LA15, LA16, LA18, LV10, LV15, LV16, LV18, ME106D, ME106H, ME106L, ME106P, ME106S, ME106T, ME110D, ME110H, ME110L, ME110P, ME110S, ME110T, ME120D, ME120H, ME120L, ME120P, ME120S, ME120T, ME210D, ME210H, ME210L, ME210P, ME210S, ME210T, ME220D, ME220H, ME220L, ME220P, ME220S, ME220T, ME227P, MEC20H, MEC20P...(Other models you can see in the webshop)		

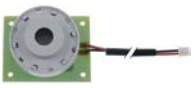

1

GEV No.	350086	**Ref. No.**	65301440 65321440 LA65301440 LAR65301440 LAR65321440 RA919008
description	buzzer 12VDC connection cable 200mm PCB buzzer 20dB		
For models:	AME07D, AME07P, AME10D, AVE07D, AVE07P, AVE10D, AVE10P, AVG05P, AVG10D, AVG20D, BPE044P, BPE054P, BPE064P, BPE074P, BPE084P, BPE104P, BPG044P, BPG054P, BPG064P, BPG074P, BPG084P, BPG104P, DP018T, DP112T, DPC20T, DPC40T, DX018T, DX110T, DX112T, DXC20T, DXC40T, EMT06D, EMT10D, EMT20P, EMT21P, EPE056T, EPE086T, EPE156T, EPEV05T, EPEV08T, EPEV15T, EPG056T, EPG086T, EPG156T, EPGV05T, EPGV08T, EPGV15T, EVT06D, EVT06P, EVT10P...(Other models you can see in the webshop)		

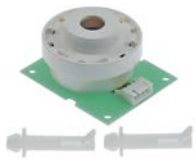

1

GEV No.	350223	**Ref. No.**	65301960 LA65302450 LAR65302450 R65301960
description	buzzer 12VDC connection coded PCB buzzer 20dB		
For models:	ABE084S, ABE104S, ABG084X, ABG104X, ABG156S, ARES064, ARES084, ARES154, ARGS064, ARGS084, ARGS154, CBES061, CEV026S, CEV061S, CEV101S, CKES10, CME061S, COES026, COES061, COES101, CVE024S, CVE061S, CVES061, CVG061S, CVGS061, EVEA20S, GEMT07S, GEMT07X, GEMT10S, GEMT10X, GEMT20S, GEMT20X, GEMT21S, GEMT21X, GEMT40S, GEMT40X, GEVT06S, GEVT07S, GEVT07X, GEVT10S, GEVT10X, GEVT20S, GEVT20X, GEVT21S, GEVT21X, GEVT40S, GEVT40X, GGMT07S, GGMT07X, GGMT10S... (Other models you can see in the webshop)		

1

GEV No.	350050	**Ref. No.**	50304460 65330010 A34100750 LA65330010 LAR50304460 LAR65330010
description	buzzer 230VAC connection male faston 6.3mm screw mounting thread M4 60dB		
For models:	ABE044M, ABE054M, ACE04M, ACE05M, ACE10M, ACG10M, APE06, APE07, APG08M, APG10M, CE041M, CE051M, CE071M, CE100M, CE106M, CE110M, CE200M, CE210M, CEC40M, CES24M, CES40M, CG051M, CG071M, CG100M, CG105M, CG106M, CG110M, CG200M, CG210M, CGC24M, CGC40M, CGS24M, CGS40M, CVE004M, CVE104M, CVE105M, CVG105M, EC020M, EC106M, EC110M, EC210M, EM006M+SC, EM010M+SC, EM020M, EM106M, EM106M+SC, EM110M, EM110M+SC, EM210M, EM210M+SC...(Other models you can see in the webshop)		

1

GEV No.	350080	**Ref. No.**	6010103
description	buzzer buzzer		
For models:	VE102MX		

contactors

GENERAL ELECTRIC (AEG)

power contactors

1

GEV No.	380261	**Ref. No.**	187400
description	power contactor resistive load 32A 230VAC (AC3/400V) 17A/7.5kW main contacts 3NO auxiliary contacts 1NO connection screw connection type AEG LS7K 10A type GE CL02A 310		

ISKRA (FANAL)

power contactors

1

GEV No.	380204	**Ref. No.**	6046038
description	power contactor resistive load 25A 230VAC (AC3/400V) 9A/4kW main contacts 3NO auxiliary contacts 1NO connection screw connection type Fanal DSL9 10 type ISKRA KNL9 10		
For models:	VE102MX		

MOELLER/EATON

power contactors

1

GEV No.	380550	**Ref. No.**	65140550 65140700 LA65140700 LAR65140550 LAR65140700
description	power contactor resistive load 20A 230VAC (AC3/400V) 9A/4kW main contacts 3NO auxiliary contacts 1NC connection screw connection type DILM9 01		
For models:	ABE044M, ABE054M, ABE084S, ABE104S, ABG064M, ABG074M, ABG084X, ABG104X, ACE04M, ACE05M, ACE10M, ACG10M, AME07D, AME07P, AME10D, APE06, APE07, APG08M, APG10M, AVE07D, AVE07P, AVE10D, AVE10P, AVG10D, AVG20D, BPE044M, BPE044P, BPE054M, BPE054P, BPE064M, BPE064P, BPE074M, BPE074P, BPE084M, BPE084P, BPE104M, BPE104P, BPG064M, BPG064P, BPG074M, BPG074P, BPG084M, BPG084P, BPG104M, BPG104P, CBEN061, CBES061, CE041M, CE051M, CE071M...(Other models you can see in the webshop)		
accessories for	380550		
	GEV No.	380555	Ref. No. —
	auxiliary contact contacts 2NO/2NC AC15 16A for contactors DILEM connection screw type DILA-XHI22		
	GEV No.	380556	Ref. No. —
	auxiliary contact contacts 4NO AC15 16A for contactors DILM 7-32 connection screw type DILA-XHI40		
	GEV No.	380557	Ref. No. —
	auxiliary contact contacts 4NC AC15 16A for contactors DILM 7-32 connection screw type DILA-XHI04		
	GEV No.	380558	Ref. No. —
	auxiliary contact contacts 3NO/1NC AC15 16A for contactors DILM 7-32 connection screw type DILA-XHI31		
	GEV No.	380559	Ref. No. —
	auxiliary contact contacts 1NO/3NC AC15 16A for contactors DILM 7-32 connection screw type DILA-XHI13		
	GEV No.	380568	Ref. No. —
	RC circuit suitable for DILM 9-12 rated 110-240V		

Find the complete and up-to-date range of products in our GEV Webshop

1

GEV No.	381005	**Ref. No.**	65140560 65140710 LA65140710 LAR65140560 LAR65140710
description	power contactor resistive load 35A 230VAC (AC3/400V) 17A/7.5kW main contacts 3NO auxiliary contacts 1NC connection screw connection type DILM 17-01		
For models:	ABE084S, ABE104S, ACE10M, AME10D, AVE10D, AVE10P, BPE084M, BPE084P, BPE104M, BPE104P, CE100M, CE200M, CEV101S, CEV101X, CKES10, COEN026, COEN061, COEN101, COES061, COES101, CVEN061, EMT10D, EPE086T, EPEV08T, EVEA20S, EVT10P, GEMT10P, GEMT10T, GEVT10P, GEVT10T, MACE10M, MACE20M, MCE101M, MCE102M, MEMT10D, MEMT10P, MEVT10D, MEVT10P, MME101P, MME102P, MVE101M, MVE101P, MVE102P, PE084M, PE084P, PE104M, PE104P, PEV08T, SCE101M, SME101S...(Other models you can see in the webshop)		

overload switches

1

GEV No.	381006	**Ref. No.**	65160420 65160760 LAR65160420 LAR65160760
description	overload switch connection screw setting range 1-1.6A type ZB12		
For models:	ABE084S, ABE104S, ACE10M, AME10D, AVE10D, AVE10P, BPE084M, BPE084P, BPE104M, BPE104P, CE100M, CE200M, CKES10, EMT10D, EVEA20S, GEMT10P, GEVT10P, MACE10M, MACE20M, MCE101M, MCE102M, MEMT10D, MEVT10D, MME101P, MME102P, MVE101M, MVE101P, MVE102P, PE084M, PE084P, PE104M, PE104P, PEV08T, SCE101M, SME101S, SVE101S, SVEA20S		

auxiliary contacts

1

GEV No.	381007	**Ref. No.**	65140730 LA65140730 LAR65140730
description	auxiliary contact contacts 1NO/1NC AC15 10A for contactors connection screw type DILA-XHI11		
For models:	BPE064M, BPE064P, BPE074M, BPE074P, CBEN061, CBES061, CEV026S, CEV026X, CEV061S, CEV061X, CME061S, CME061X, COEN026, COEN061, COES026, COES061, CVE061S, CVE061X, CVEN061, CVES061, EPE086T, EPEV08T, EPG056T, EPG086T, EPGV05T, EPGV08T, GEMT06P, GEMT06T, GEMT10P, GEMT10T, GEVT06P, GEVT06S, GEVT06T, KME061S, KME061X, KVE061S, KVE061X, MME071P, MME101P, MVE071M, MVE071P, SIE071P, SME071S, SME101S, SVE071P, SVE071S		

1

GEV No.	380565	**Ref. No.**	65140600 65140740 LA65140740 LAR65140600 LAR65140740
description	auxiliary contact contacts 1NO/1NC AC15 10A for contactors DIL 17-32 connection screw type DILM 32-CHI11-S		
For models:	ABE084S, ABE104S, AME10D, AVE10P, BPE084P, BPE104P, CEV101S, CEV101X, CKES10, COEN026, COEN061, COEN101, COES061, COES101, CVEN061, EMT10D, EPE086T, EPEV08T, EVEA20S, EVT10P, GEVT10P, GEVT10T, MEMT10D, MEMT10P, MEVT10D, MEVT10P, MME101P, MME102P, MVE101M, MVE101P, MVE102P, PE084M, PE084P, PE104M, PE104P, PEV08T, SME101S, SVE101S, SVEA20S		

SIEMENS

power contactors

1

GEV No.	380644	**Ref. No.**	50304251 65140140 LAR50304251 LAR65140140
description	power contactor 230VAC auxiliary contacts 1NO/1NC		
For models:	FE05, FV03, ME05, ME10, ME110X, ME120P, ME15, ME20, ME21, ME227M, ME227P, ME227X, ME24, ME40, MG05, MG10, MG106M, MG106P, MG106X, MG110M, MG110P, MG110X, MG120M, MG120P, MG120X, MG15, MG20, MG21, MG210M, MG210P, MG210X, MG220M, MG220P, MG220X, MG227M, MG227P, MG227X, MG24, MG40, MME05, MME10, MME40, PE04, PE08, PE12, PG04, PG08, PG12, RE05, RE07... (Other models you can see in the webshop)		

1

GEV No.	380645	**Ref. No.**	50304271 65140230 65140240 LAR50304271 LAR65140230 LAR65140240
description	power contactor 230VAC with auxiliary contacts		
For models:	CE110M, CE210M, CEC40M, CES24M, CES40M, EC020M, EC110M, EC210M, EM010H, EM010M+SC, EM020M, EM110H, EM110M, EM110M+SC, EM110P, EM210H, EM210M, EM210M+SC, EM210P, EV010H, EV010M, EV010P, EV020M, EV110H, EV110M, EV110M+SC, EV110P, EV210H, EV210M, EV210M+SC, EV210P, FE110M, FE110X, FEI102P, FME101AX, FME201SX, FV06, LA15, LV15, ME110D, ME110H, ME110M, ME110P, ME110X, ME120D, ME120H, ME120L, ME120M, ME120P, ME120S...(Other models you can see in the webshop)		

2

GEV No.	380652	**Ref. No.**	65140380 LA65140380 LAR65140380
description	power contactor resistive load 22A 230VAC (AC3/400V) 9A/4kW main contacts 3NO auxiliary contacts 1NC connection screw connection type 3RT10-16-1AP02		
For models:	ABE156X, ABG156S, AREN064, AREN154, ARES064, ARES084, ARES154, ARGN064, ARGN084, ARGN154, ARGS064, ARGS084, ARGS154, EMT20P, EMT21P, EPG156T, EPGV15T, EVT20D, GEMT07S, GEMT07X, GEMT10S, GEMT10X, GEMT20P, GEMT20S, GEMT21P, GEMT21S, GEMT21X, GEMT40P, GEMT40S, GEMT40X, GEVT07S, GEVT07X, GEVT10S, GEVT20P, GEVT20S, GEVT21P, GEVT21S, GEVT21X, GEVT40P, GEVT40S, GEVT40X, GGMT07S, GGMT07X, GGMT10S, GGMT10X, GGMT20P, GGMT20S, GGMT20T, GGMT20X, GGMT21P...(Other models you can see in the webshop)		

1

GEV No.	380389	**Ref. No.**	A34100880
description	power contactor resistive load 22A 230VAC (AC3/400V) 9A/4kW main contacts 3NO auxiliary contacts 1NO connection screw connection type 3RT10-16-1AP01		
For models:	RC162M		

1

GEV No.	380646	**Ref. No.**	65140400 LA65140400 LAR65140400
description	power contactor resistive load 40A 230VAC (AC3/400V) 17A/7.5kW main contacts 3NO auxiliary contacts connection screw connection type 3RT10-25-1AL20		
For models:	ABE156X, AREN084, AREN154, ARES084, ARES154, EMT20P, EMT21P, EPE156T, EPEV15T, EVT20D, GEMT10S, GEMT10X, GEMT20P, GEMT20S, GEMT20T, GEMT20X, GEMT21P, GEMT21S, GEMT21T, GEMT21X, GEMT40P, GEMT40S, GEMT40T, GEMT40X, GEVT10S, GEVT10X, GEVT20P, GEVT20S, GEVT20T, GEVT20X, GEVT21P, GEVT21S, GEVT21T, GEVT21X, GEVT40P, GEVT40S, GEVT40T, GEVT40X, GSE201N, HME101P, HME101S, HME101T, HME101X, HME102P, HME102S, HME102T, HME102X, HME201P, HME201S, HME201T...(Other models you can see in the webshop)		

auxiliary contacts

1

GEV No.	380653	**Ref. No.**	65140420 LA65140420 LAR65140420
description	auxiliary contact contacts 1NO/1NC AC15 3A for contactors 3RT101 connection screw connection type 3RH1911-1FA11		
For models:	AREN064, ARES064, GEMT07S, GEMT07X, GEMT10S, GEMT10X, GEVT07S, GEVT07X, GEVT10X, HME101P, HME101S, HME101T, HME101X, HVE061P, HVE061T, HVE061X, KME072S, KME072X, KME081S, KME081X, KME101S, KME101X, KVE081S, KVE081X, LBET101, ME061D, ME061M, ME061P, ME061T, ME101D, ME101M, ME101P, ME101T, NAEB071, NAEB071R, NAEB072R, NAEB101, NAE-B101R, NAEBO72, NAEV071, NAEV071R, REP044S, REP054S, REP064S, REP074S, REV051S, REV071S, SAEB071, SAEB072, SAEB101...(Other models you can see in the webshop)		

1

GEV No.	380647	**Ref. No.**	65140430 LA65140430 LAR65140430
description	auxiliary contact contacts 1NO/1NC AC15 3A for contactors 3RT102 3 RT103 connection screw connection type 3RH1921-1EA11 resistive load 10A AC-12 10A		
For models:	ABE156X, AREN084, AREN154, ARES084, ARES154, EMT20P, EMT21P, EPE156T, EPEV15T, GEMT10S, GEMT10X, GEMT20P, GEMT20S, GEMT20T, GEMT20X, GEMT21P, GEMT21S, GEMT21T, GEMT21X, GEMT40P, GEMT40S, GEMT40T, GEMT40X, GEVT10S, GEVT10X, GEVT20P, GEVT20S, GEVT20T, GEVT20X, GEVT21P, GEVT21S, GEVT21T, GEVT21X, GEVT40P, GEVT40S, GEVT40T, GEVT40X, GGMT21S, GGMT21X, GSE201N, HME101P, HME101S, HME101T, HME101X, HME102P, HME102S, HME102T, HME102X, HME201P, HME201S... (Other models you can see in the webshop)		

Find the complete and up-to-date range of products in our GEV Webshop

overload switches

1

GEV No.	380655	**Ref. No.**	65160150 LAR65160150
description	overload switch setting range 0.25-0.4A		
For models:	CVE004H, CVE004M, CVE104H, CVE104M, ME004L, ME004S, ME104L, ME104S, VE004D, VE004H, VE004M, VE004S, VE004X, VE104D, VE104H, VE104M, VE104S, VE104X		

1

GEV No.	380656	**Ref. No.**	50304450 65160100 65160110 LAR50304450 LAR65160100 LAR65160110
description	overload switch setting range 0.63-1A		
For models:	CG105M, CVE105H, CVE105M, CVG105H, CVG105M, EM010H, EM110H, EM110P, EM210H, EM210P, EV010H, EV010P, EV110H, EV110P, EV210H, EV210P, FE102X, FE110X, FE210X, FEI102P, FME201SX, FME61A, FME61S, ME105L, ME105S, ME106D, ME106H, ME106L, ME106M, ME106P, ME106S, ME106T, ME106X, ME110H, ME110L, ME110P, ME110S, ME110T, ME110X, ME120H, ME120L, ME120P, ME120T, ME120X, ME210H, ME210P, ME210S, ME210T, ME210X, ME220H...(Other models you can see in the webshop)		

1

GEV No.	380659	**Ref. No.**	65160570 LA65160570 LAR65160570
description	overload switch setting range 0.7-1A connection screw type 3RU1116-0JB0 (AC3/400V) 0.25kW		
For models:	ARES084, ARES154, EMT20P, EMT21P, ME101P, ME101T, ME102P, ME102T, ME201P, ME201T, ME202P, ME202T, MEMT20P, MEMT21P, MEMT40P, MEVT20P, MEVT21P, MEVT40P, PE156T, VE101P, VE102P, VE201P, VE202P		

1

GEV No.	380661	**Ref. No.**	65160620 LA65160620 LAR65160620
description	overload switch setting range 1.4-2.0A connection screw type 3RU1116-1BB0 (AC3/400V) 0.75kW		
For models:	ABG156S, AREN064, ARES084, ARES154, ARGN064, ARGS084, ARGS154, EMT20P, EMT21P, GEMT07X, GEMT10S, GEMT20S, GEMT21P, GEMT21S, GEMT40P, GEMT40S, GEVT07X, GEVT10S, GEVT20P, GEVT20S, GEVT21P, GEVT21S, GEVT40P, GEVT40S, GGMT07X, GGVT07X, GMT20P, HME201P, HME201S, HME202P, HME202S, HVE101P, HVE101S, HVE102P, HVE102S, HVE201P, HVE201S, HVE202P, KME072S, KME081X, KME101S, KME201S, KME202S, KMEA20S, KMG081X, KVE072S, KVE081X, KVE101S, KVE102S, KVE201S...(Other models you can see in the webshop)		

1

GEV No.	380657	**Ref. No.**	65160120 LAR65160120
description	overload switch setting range 1.8-2.5A		
For models:	CE110M, CE210M, CEC40M, CES24M, CES40M, EC020M, EC110M, EC210M, EM010H, EM010M+SC, EM020M, EM110H, EM110M, EM110M+SC, EM110P, EM210H, EM210M, EM210M+SC, EM210P, EV010H, EV010M, EV010P, EV020M, EV110H, EV110M, EV110M+SC, EV110P, EV210H, EV210M, EV210M+SC, EV210P, FE102M, FE102X, FE110M, FE110X, FE210M, FE210X, FEI102P, FG102X, FG110X, FG210X, FME101AX, FME201SX, FMG201S, GM020H, GM110H, GM110P, GM210H, GM210P, GV010H...(Other models you can see in the webshop)		

1

GEV No.	381002	**Ref. No.**	65160580 LA65160580 LAR65160580
description	overload switch setting range 1.8-2.5A		
For models:	EMT20P, HME202P		

1

GEV No.	381071	**Ref. No.**	65160600 LA65160600 R65160600
description	overload switch setting range 3.5-5A		
For models:	NAGB072, NAGB072R, NAGB101, NAGB102, NAGB102R, NAGB201R, NAGB202, NAGB202R, NAGV071, NAGV071R, NAGV072, NAGV072R, NAGV101, NAGV102, NAGV202R		

motor protection circuit breakers

1

GEV No.	382000	**Ref. No.**	65160590 LA65160590 LAR65160590
description	motor protection circuit breaker type 3RU1116-1EBO setting range 2.8-4A (AC3/400V) 1.5kW		
For models:	ABG156S, ARGS084, ARGS154, GEMT20P, GGMT10S, GGMT20P, GGMT20S, GGMT21P, GGMT21S, GGMT40P, GGMT40S, GGVT10S, GGVT20P, GGVT20S, GGVT21P, GGVT21S, GGVT40P, GGVT40S, GMT20D, GMT20P, GVT20D, HME101P, HME101S, HME102P, HME102S, HMG101P, HMG102P, HMG201P, HMG202P, HVG101P, HVG102P, HVG201P, HVG202P, KMG072S, KMG101S, KMG102S, KMG201S, KMG202S, KMGA20S, MCG201M, MCG202M, MG101D, MG101M, MG101P, MG101T, MG102P, MG102T, MG201D, MG201H, MG201M... (Other models you can see in the webshop)		

1

GEV No.	380648	**Ref. No.**	50304170 65160010 LAR50304170 LAR65160010
description	motor protection circuit breaker type 3VU1300-1MF00 setting range 0.6-1A auxiliary contacts 1NO/1NC		
For models:	ME10, ME15, ME20, ME21, ME24, ME40, MG10, MG15, MG20, MG21, MG24, MG40, MME10, MME40, PE08, PE12, PG08, PG12, RE07, RE10, RE20, RE24, RG07, RG10, RG20, RG24, RG40		

1

GEV No.	380651	**Ref. No.**	50304200 65160030 LAR50304200 LAR65160030
description	motor protection circuit breaker type 3VU1300-1MJ00 setting range 2.4-4A auxiliary contacts 1NO/1NC		
For models:	ME10, ME15, ME20, ME21, ME24, ME40, MG10, MG15, MG20, MG21, MG24, MG40, MME10, MME40, PE08, PE12, PG08, PG12, RE07, RE10, RE20, RE24, RG07, RG10, RG20, RG24, RG40		

1

GEV No.	380650	**Ref. No.**	50304180 65160040 LAR50304180 LAR65160040
description	motor protection circuit breaker type 3VU1300-1MK00 setting range 4-6A auxiliary contacts 1NO/1NC		
For models:	MG10, MG15, MG21, MG24, MG40, MME10, MME40, PG08, PG12, RE07, RG07, RG10, RG20, RG24, RG40		

Find the complete and up-to-date range of products in our GEV Webshop

miscellaneous

kits

1

GEV No.	381158	**Ref. No.**	65160130 LAR65160130
description	overload switch kit		
For models:	CG110M, CG210M, CGC24M, CGC40M, CGS24M, CGS40M, FG102M, FG102X, FG110M, FG110X, FG210M, FG210X, FMG201A, FMG201S, GC010M, GC020M, GC110M, GC210M, GM020H, GM020M, GM110H, GM110M, GM110M+SC, GM110P, GM210H, GM210M, GM210M+SC, GM210P, GV010H, GV010M, GV020H, GV110H, GV110M, GV110M+SC, GV110P, GV210H, GV210M, GV210M+SC, GV210P, ME110X, ME120P, ME227M, ME227P, ME227X, MG110D, MG110H, MG110L, MG110M, MG110P, MG110S...(Other models you can see in the webshop)		
spare parts for	381158		

GEV No.	380652	Ref. No.	65140380 LA65140380 LAR65140380 R65140380
power contactor resistive load 22A 230VAC (AC3/400V) 9A/4kW main contacts 3NO auxiliary contacts 1NC connection screw connection type 3RT10-16-1AP02			

GEV No.	380660	Ref. No.	—
base			

GEV No.	381071	Ref. No.	65160600 LA65160600 R65160600
overload switch setting range 3.5-5A			

power contactors

1

GEV No.	380654	**Ref. No.**	65140150 65140170 LAR65140150 LAR65140170
description	power contactor 230V with auxiliary contacts		
For models:	CE106M, CE110M, CE210M, CEC40M, CES24M, CES40M, CG105M, CG106M, CG110M, CG210M, CGC24M, CGC40M, CGS24M, CGS40M, CVE004H, CVE004M, CVE104H, CVE104M, CVE105H, CVE105M, CVG105H, CVG105M, EC020M, EC106M, EC110M, EC210M, EM006H, EM006M+SC, EM010H, EM010M+SC, EM020M, EM106H, EM106M, EM106M+SC, EM106P, EM110H, EM110M, EM110M+SC, EM110P, EM210H, EM210M, EM210M+SC, EM210P, EV006M, EV006P, EV010H, EV010M, EV010P, EV020M, EV106H...(Other models you can see in the webshop)		

relays

power relays

with DIN rail mounting

lateral

1

GEV No.	380336	**Ref. No.**	65170100 LA65170100 LAR65170100
description	power relays FINDER 230VAC 16A 2NO connection male faston 6.3mm DIN rail manuf. no. 62.82.8.230.0308		
For models:	ABG084X, ABG104X, BPE044P, BPE054P, BPG044M, BPG044P, BPG054M, BPG054P, BPG064M, BPG064P, BPG074M, BPG074P, BPG084M, BPG084P, BPG104M, BPG104P, CBEN061, CBES061, CEV026S, CEV026X, CEV061S, CEV061X, CME061S, CME061X, COEN026, COEN061, COES026, COES061, CVE004H, CVE024S, CVE024X, CVE061S, CVE061X, CVE104H, CVEN061, CVES061, CVG061S, CVG061X, CVGN061, CVGS061, GGMT06P, GGMT10P, GGMT20P, GGMT21P, GGMT40P, GGVT06P, GGVT10P, GGVT20P, GGVT21P, GGVT40P...(Other models you can see in the webshop)		
accessories for	380336		

GEV No.	380703	Ref. No.	—
adapter for flange mounting suitable for Finder relay 62 series.			

GEV No.	380811	Ref. No.	—
adapter with bracket mounting suitable for Finder relay 62 series.			

GEV No.	380954	Ref. No.	—
adapter hole distance 54mm bracket mounting suitable for Finder relay 62 series. L 41mm W 39mm H 49mm			

GEV No.	381003	Ref. No.	—
adapter for DIN rail mounting suitable for Finder relay 62 series.			

GEV No.	381039	Ref. No.	—
adapter for DIN rail mounting suitable for Finder relay 62 series.			

1

GEV No.	380379	**Ref. No.**	890029 SIRA890029 SIRRA890029
description	power relays SCHRACK 230VAC 25A 2CO connection male faston 6.3mm DIN rail manuf. no. RM809730		

with bracket mounting

1

GEV No.	380815	**Ref. No.**	CR0687240
description	power relays 230VAC 16A 2NO connection male faston 6.3mm flange dimensions 36x38x68mm		

1

GEV No.	380702	**Ref. No.**	687240
description	power relays FINDER 230VAC 16A 3NO connection male faston 6.3mm flange dimensions 36x38x68mm manuf. no. 62.83.8.230.0300 230V		

plug-in/print relays

1

GEV No.	381467	**Ref. No.**	LAR65170190
description	print relay 0-12VDC 1CO at 250V 10A connection pins with relay socket FINDER manuf. no. 40.31.8.230.5000 95.63		
For models:	KME072X, KME081X, KME101X, KME102X, KME201X, KME202X, KMEA20X, KMG072X, KMG081X, KMG101X, KMG102X, KMG201X, KMG202X, KMGA20X		

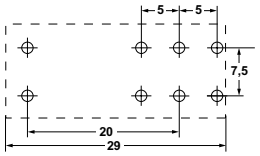

1

GEV No.	380333	**Ref. No.**	65170050 LAR65170050
description	print relay 230VAC 2CO at 250V 8A connection pins raster size 5mm FINDER manuf. no. 40.52.8.230.0000 95.65/95.75		
For models:	BPE064M, BPE074M, CEC40M, CES24M, CES40M, CGC24M, CGC40M, CGS24M, CGS40M, CVG061X, CVGN061, EMT20P, EMT21P, GEMT06P, GEMT06T, GEMT10P, GEMT10T, GEMT20X, GEMT21P, GEMT21T, GEMT40X, GEVT06P, GEVT06T, GEVT10P, GEVT10T, GEVT21P, GEVT21T, GGMT06P, GGMT06T, GGMT10P, GGMT10T, GGMT20X, GGMT21P, GGMT21T, GGMT40X, GGVT06P, GGVT06T, GGVT10P, GGVT10T, GGVT21P, GGVT21T, GMT06P, GMT20P, KVG061X, LA10, LA16, LV10, LV16, MCE201M, MCE202M...(Other models you can see in the webshop)		
accessories for	380333		
	GEV No.	380340	Ref. No. —
	relay socket dimensions 62x36x15mm 250V voltage AC 10A Italiana Relè manuf. no. ZMEM/5		
	GEV No.	380505	Ref. No. —
	relay socket 2CO 40.52 dimensions 81.9x15.5x75mm 250V voltage AC 10A FINDER manuf. no. 95.95.3		
	GEV No.	381181	Ref. No. 6040015
	relay socket 2-pole 40.51/40.52/40.61 connection screw clamp dimensions 15.8x78.6mm 250V voltage AC 10A FINDER manuf. no. 95.75		

relay sockets

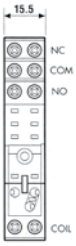

1

GEV No.	381181	**Ref. No.**	6040015
description	relay socket 2-pole 40.51/40.52/40.61 connection screw clamp dimensions 15.8x78.6mm 250V voltage AC 10A FINDER manuf. no. 95.75		
For models:	VE102MX		
accessories for	381181		
	GEV No.	381455	Ref. No. —
	support bracket		

Find the complete and up-to-date range of products in our GEV Webshop

level relays

GICAR

1

GEV No.	401173	**Ref. No.**	6041043
description	level relay 230V connection F6.3 type RL30/3ES/F		
For models:	VE102MX		

1

GEV No.	401224	**Ref. No.**	65120010 LAR65120010
description	level relay 230V connection F6.3 type RL30/3ES/F/G		
For models:	EM006M+SC, EM010M+SC, EM020M, EM106M, EM106M+SC, EM110M, EM110M+SC, EM210M, EM210M+SC, GM020M, GM106M, GM106M+SC, GM110M, GM110M+SC, GM210M, GM210M+SC, ME061M, ME101M, ME102D, ME102M, ME106M, ME106X, ME110M, ME110X, ME120M, ME120X, ME201M, ME202M, ME210M, ME210X, ME220M, ME220X, ME227M, ME227X, MEC20X, MEC40M, MES20M, MES20X, MES24M, MES24X, MES40M, MES40X, MG061M, MG101M, MG102M, MG106M, MG106X, MG110M, MG110X, MG120M...(Other models you can see in the webshop)		

time relays

time relays

1

GEV No.	381421	**Ref. No.**	65090450 LA65090450 LAR65090450
description	time relay CROUZET EMAR7 88 829 117 time range 0.1s-20h 240VAC 5A NO connection grip connection		
For models:	ACG10M, APG08M, APG10M, BPE064M, BPE074M, BPE084M, BPE104M, BPG064M, BPG074M, BPG084M, BPG104M, CG051M, CG071M, CG100M, CG105M, CG200M, CGC24M, CGC40M, CGS24M, CGS40M, CVG105H, CVG105M, MACG05M, MACG07M, MACG10M, MACG20M, MCG051M, MCG071M, MCG101M, MCG102M, ME061M, ME101M, ME102D, ME102M, ME106M, ME106X, ME110M, ME110X, ME201M, ME202M, ME210M, ME210X, MEC20X, MEC40M, MES20M, MES20X, MES24M, MES24X, MES40M, MES40X...(Other models you can see in the webshop)		

1

GEV No.	380489	**Ref. No.**	65090480 LA65090480 LAR65090480
description	time relay CROUZET MUR1-88826105 time range 0.1s-100h 24-240VAC/24VDC 8A mounting measurements DIN railmm 1CO connection grip connection		
For models:	AREN154, ARES154, ARGN154, ARGS154, EM006M+SC, EM010M+SC, EM020M, EM106M, EM106M+SC, EM110M, EM110M+SC, EM210M, EM210M+SC, GEMT21S, GEMT21X, GEMT40S, GEMT40X, GEVT21S, GEVT21X, GEVT40S, GEVT40X, GGMT21S, GGMT21X, GGMT40S, GGMT40X, GGVT21S, GGVT21X, GGVT40S, GGVT40X, GM020M, GM106M, GM106M+SC, GM110M, GM110M+SC, GM210M, GM210M+SC, LBES201, LBES202, LBET201, LBET202, LBGS201, LBGS202, LBGT201, LBGT202, LVES201, LVES202, LVET201, LVET202, LVGS201, LVGS202...(Other models you can see in the webshop)		

1

GEV No.	380329	**Ref. No.**	65090460 LAR65090460
description	time relay FIBER 85.02.8.240 time range 0.05s - 100h 230-240VAC 10A mounting measurements 20.6x27.7mm 2CO connection 2.0		
For models:	ME106M, ME106X, ME110M, ME110X, ME120M, ME120X, ME210M, ME210X, ME220M, ME220X, MG106M, MG106X, MG110M, MG110X, MG120M, MG120X, MG210M, MG210X, MG220M, MG220X, PE005M, PE008M, PE015M, PE088M, PE105M, PE108M, PE115M, PE188M, PG005M, PG008M, PG015M, PG088M, PG105M, PG108M, PG115M, PG188M		
accessories for	380329		

GEV No.	380378	Ref. No.	—
relay socket 2-pole 55/85 dimensions 70.5x30x27mm 250V voltage AC 10A FINDER manuf. no. 94.72			

GEV No.	380803	Ref. No.	—
relay socket 2-pole dimensions 76.2x27x86.1mm 250V voltage AC 10A FINDER manuf. no. 94.92.3			

1

GEV No.	381119	**Ref. No.**	6042049
description	time relay LOVATO TM D time range 0.06-180s		
For models:	VE102MX		

1

GEV No.	380607	**Ref. No.**	6042054
description	time relay LOVATO TM M1 time range 0s-10 days 12-24V AC/DC 8A 1CO connection grip connection		
For models:	VE102MX		

transformers

encapsulated transformers

with screw connection

1

GEV No.	400127	**Ref. No.**	65180430 LA65180430 LAR65180430
description	transformer primary 230VAC secondary 12VAC 40VA secondary 3.2A H 63mm L 75mm W 78mm connection 2-wire connection systems 50/60Hz moulded		
For models:	ABE156X, ABG156S, AREN064, AREN084, AREN154, ARES084, ARES154, ARGN064, ARGN084, ARGN154, ARGS084, ARGS154, CBEN061, CE110M, CE210M, CEC40M, CES24M, CES40M, CG110M, CG210M, CGC24M, CGC40M, CGS24M, CGS40M, CKES10, COEN026, COEN061, COEN101, CVEN061, CVGN061, EC020M, EC110M, EC210M, EM010H, EM010M+SC, EM020M, EM110H, EM110M, EM110M+SC, EM110P, EM210H, EM210M, EM210M+SC, EM210P, EMT10D, EMT20P, EMT21P, EPE086T, EPE156T, EPEV08T...(Other models you can see in the webshop)		

PMA

1

GEV No.	401340	**Ref. No.**	65180770 LA65180770 LAR65180770
description	transformer primary 220/240V secondary 24V 50VA secondary 2.1A connection screw 50/60Hz		
For models:	ACG10M, APG08M, APG10M, AVG05P, AVG10D, AVG20D, CG051M, CG071M, CG100M, CG200M, GMT06D, GMT06P, GMT20D, GMT20P, GVT06D, GVT06P, GVT20D, MACG05M, MACG07M, MACG10M, MACG20M, MG061D, MG061H, MG061M, MG061P, MG061T, MG101D, MG101H, MG101M, MG101P, MG101T, MG102D, MG102H, MG102M, MG102P, MG102T, MG201D, MG201H, MG201M, MG201P, MG201T, MG202D, MG202H, MG202M, MG202P, MG202T, MGMT06D, MGMT06P, MGMT10D, MGMT10P...(Other models you can see in the webshop)		

1

GEV No.	401339	**Ref. No.**	65180370 LA65180370 LAR65180370
description	transformer primary 220/240V secondary 8/12V 6VA secondary 0.3/0.2A connection screw 50/60Hz		
For models:	FME61A, FME61S, FMG201A, FMG201S, ME004L, ME004S, ME104L, ME104S, ME105L, ME105S, ME106L, ME106S, ME110L, ME110S, ME120L, ME120S, ME210L, ME210S, ME220L, ME220S, MG105L, MG105S, MG106L, MG106S, MG110L, MG110S, MG120L, MG120S, MG210L, MG210S, MG220L, MG220S, VE004S, VE104S, VE105NS, VE105S, VE106L, VE106S, VE110L, VE110S, VE120L, VE120S, VE210L, VE210S, VG105S, VG106L, VG106S, VG110L, VG110S, VG210L...(Other models you can see in the webshop)		

1

GEV No.	400125	**Ref. No.**	65180410 LA65180410 LAR65180410
description	transformer primary 220-240V secondary 12V 16VA secondary 12V/0.3A/1AA connection screw 50Hz		
For models:	EM106P, EM110P, EM210P, EV006P, EV010P, EV106P, EV110P, EV210P, FEI102P, GM106P, GM110P, GM210P, GV106P, GV110P, GV210P, ME106P, ME106T, ME110P, ME110T, ME120P, ME120T, ME210P, ME210T, ME220P, ME220T, MEC20P, MEC40P, MES20P, MES24P, ME-S40P, MG106P, MG106T, MG110P, MG110T, MG120P, MG120T, MG210P, MG210T, MG220P, MG220T, MGC40P, MGS20P, MGS24P, MGS40P, PE005D, PE008D, PE015D, PE088D, PE105D, PE105T...(Other models you can see in the webshop)		

1

GEV No.	400126	**Ref. No.**	65180420 960002 LA65180420 LAR65180420
description	transformer primary 230VAC secondary 12VAC 20VA secondary 2.1A connection screw 50Hz		
For models:	ABE084S, ABE104S, ABE156X, ABG064M, ABG074M, ABG084X, ABG104X, ABG156S, ACE10M, ACG10M, AME07D, AME07P, AME10D, APE06, APE07, APG08M, APG10M, AREN064, ARES064, ARES084, ARES154, ARGN064, ARGS064, ARGS084, ARGS154, AVE07D, AVE07P, AVE10D, AVE10P, AVG05P, AVG10D, AVG20D, BPE044M, BPE044P, BPE054M, BPE054P, BPE064M, BPE064P, BPE074M, BPE074P, BPE084M, BPE084P, BPE104M, BPE104P, BPG044M, BPG044P, BPG054M, BPG054P, BPG064M, BPG064P...(Other models you can see in the webshop)		

Find the complete and up-to-date range of products in our GEV Webshop

1

GEV No.	379054	**Ref. No.**	50305010 65180530 LAR50305010 LAR65180530
description	transformer primary 230VAC secondary 12VAC 3VA secondary 0.25A H 40mm L 45mm W 50mm connection screw 50/60Hz type 153/M		
For models:	ME004L, ME004S, ME104L, ME104S, ME105L, ME105S, ME106L, ME106S, ME110L, ME110S, ME120L, ME120S, ME210L, ME210S, ME220L, ME220S, MG105L, MG105S, MG106L, MG106S, MG110L, MG110S, MG120L, MG120S, MG210L, MG210S, MG220L, MG220S, MME05, MME10, MME40, RE05, RE07, RE10, RE20, RE24, RG05, RG10, RG20, RG24, RG40		

for lighting

1

GEV No.	401175	**Ref. No.**	6041065
description	transformer primary 230V secondary 11.5V 90VA		
For models:	VE102MX		

electronic controllers

ELIWELL

universal controllers

built-in version

1

GEV No.	379605	**Ref. No.**	65340010
description	electronic controller ELIWELL type ICPlus915 model ICP22JI35000 mounting measurements 71x29mm 12V voltage AC/DC Pt100/TC (J,K) relay outputs 2 NO-8A(4) NO-8A(4) Pt100/TC (J,K) cooking front measurements 78x37mm built-in depth 59mm mode of operation cooking protection IPx0 accuracy 1% built-in version defr. funct. no dependend on probe°C display 3½ digits		
accessories for	379605		
—	GEV No.	379050	Ref. No. 65325010 LAR65325010 R65320160 R65325010
	temperature probe Pt100 cable Vetrotex probe -200 up to +600°C cable -50 up to +350°C probe ø6x100mm cable length 2.7m without screw connection 3-wire		
	GEV No.	379054	Ref. No. 50305010 65180530 LAR50305010 LAR65180530 R50305010 R65180530
	transformer primary 230VAC secondary 12VAC 3VA secondary 0.25A H 40mm L 45mm W 50mm connection screw 50/60Hz type 153/M		

accessories for	379605		
—	GEV No.	379785	Ref. No. —
	temperature probe Pt100 cable silicone probe -100 up to 450°C cable -50 up to +180°C probe ø6x100mm cable length 1.5m without screw connection 2-wire resistor 0.1kOhm		
—	GEV No.	379786	Ref. No. —
	temperature probe Pt100 cable silicone probe -100 up to 450°C cable -50 up to +180°C probe ø6x100mm cable length 3m without screw connection 2-wire resistor 0.1kOhm		
—	GEV No.	379787	Ref. No. —
	temperature probe Pt100 cable Vetrotex probe -200 up to +600°C cable -50 up to +350°C probe ø6x100mm cable length 1.4m without screw connection 2-wire resistor 0.1kOhm		

SHANGFANG

accessories

1

GEV No.	379054	**Ref. No.**	50305010 65180530 LAR50305010 LAR65180530
description	transformer primary 230VAC secondary 12VAC 3VA secondary 0.25A H 40mm L 45mm W 50mm connection screw 50/60Hz type 153/M		
For models:	ME004L, ME004S, ME104L, ME104S, ME105L, ME105S, ME106L, ME106S, ME110L, ME110S, ME120L, ME120S, ME210L, ME210S, ME220L, ME220S, MG105L, MG105S, MG106L, MG106S, MG110L, MG110S, MG120L, MG120S, MG210L, MG210S, MG220L, MG220S, MME05, MME10, MME40, RE05, RE07, RE10, RE20, RE24, RG05, RG10, RG20, RG24, RG40		

TECNOLOGIC

universal controllers

built-in version

1

GEV No.	379486	**Ref. No.**	50304860
description	electronic controller TECNOLOGIC type TLK38FCR---- mounting measurements 71x29mm 12V voltage AC/DC Pt100/TC (J,K) relay outputs 1 CO-16A(8) Pt100/TC (J,K) built-in depth 64mm defr. funct. no dependend on probe°C display 4 digits		

probes

universal probes

temperature probes

1

GEV No.	379860	**Ref. No.**	6000100
description	temperature probe NTC 10kOhm cable PVC probe -20 up to +80°C cable -10 up to 100°C probe ø6x40mm cable length 1.5m without screw connection 2-wire		
For models:	VE102MX		

1

GEV No.	379222[1]	**Ref. No.**	6000083
description	temperature probe Pt100 cable Vetrotex probe -200 up to +600°C cable -50 up to +350°C probe ø4x110mm cable length 1.4m 3-wire		
For models:	VE102MX		

[1]3-wire

1

GEV No.	379130[1]	**Ref. No.**	50305101 65325000 LAR50305101 LAR65325000
description	temperature probe Pt100 cable Vetrotex probe -200 up to +600°C cable -50 up to +350°C probe ø6x100mm cable length 1.4m without screw connection 3-wire resistance at 0ºC 100Ohm		
For models:	AME07D, AME07P, AME10D, AVE07D, AVE07P, AVE10D, AVE10P, AVG05P, AVG10D, AVG20D, BPE044P, BPE054P, BPE064P, BPE074P, BPE084P, BPE104P, BPG044P, BPG054P, BPG064P, BPG074P, BPG084P, BPG104P, CVE004H, CVE104H, CVE105H, CVG105H, EM006H, EM010H, EM106H, EM106P, EM110H, EM110P, EM210H, EM210P, EMT06D, EMT10D, EMT20P, EMT21P, EPE056T, EPE086T, EPE156T, EPEV05T, EPEV08T, EPEV15T, EPG056T, EPG086T, EPG156T, EPGV05T, EPGV08T, EPGV15T...(Other models you can see in the webshop)		

[1]3-wire

1

GEV No.	379050[1]	**Ref. No.**	65325010 LAR65325010 R65320160
description	temperature probe Pt100 cable Vetrotex probe -200 up to +600°C cable -50 up to +350°C probe ø6x100mm cable length 2.7m without screw connection 3-wire		
For models:	EMT21P, EPE156T, EPEV15T, EPG156T, EPGV15T, GEMT21P, GEMT21T, GEMT40P, GEMT40T, GEVT21P, GEVT21T, GEVT40P, GEVT40T, GGMT21P, GGMT21T, GGMT40P, GGMT40T, GGVT21P, GGVT21T, GGVT40P, GGVT40T, GSE201N, HME201P, HME201T, HME202P, HME202T, HMG201P, HMG201T, HMG202P, HMG202T, HVE201P, HVE201T, HVE202P, HVE202T, HVG201P, HVG201T, HVG202P, HVG202T, LA10, LA16, LV10, LV16, ME201D, ME202D, ME220D, ME220H, ME220P, ME220T, MEC24H, MEC40H...(Other models you can see in the webshop)		

[1]3-wire

1

GEV No.	378694	**Ref. No.**	R65320540
description	temperature probe PTC 1kOhm cable PVC probe -30 up to +80°C cable -30 up to +80°C probe ø6x40mm cable length 3m without screw connection 2-wire		

1

GEV No.	379052	**Ref. No.**	995452 995453
description	temperature probe PTC 1kOhm cable silicone probe -50 up to +150°C cable -50 up to +180°C probe ø6x40mm cable length 1.5m without screw connection 2-wire		
For models:	ABM023S, ABM031S		

1

GEV No.	379064	**Ref. No.**	65320540 995500 995562 FR995562 RA930008 SIRRA930008
description	temperature probe PTC 1kOhm cable silicone probe -50 up to +150°C cable -50 up to +180°C probe ø6x40mm cable length 3m without screw connection 2-wire		
For models:	PCM051S, PCM081S, PCM081T, PCM121S, PCM121T, PCM161S, PCM161T, PDM050E, PDM051S, PDM121S, PDM161S, RCM012S, RCM012T, RCM051S, RCM081S, RCM081T, RCM121S, RCM121T, RCM122S, RCM122T, RCM161S, RCM161T, RCR012S, RCR012T, RCR051S, RCR081S, RCR081T, RCR121S, RCR121T, RCR122S, RCR122T, RCR161S, RCR161T, RDM050E, RDM051S, RDM121S, RDM122S, RDM161S, RDR050E, RDR051S, RDR121S, RDR122S, RDR161S		

1

GEV No.	381363	**Ref. No.**	65320220 LAR65320220
description	temperature probe thermocouple K (NiCr-Ni) probe -50 up to 1150°C cable -50 up to +180°C cable length 1.5m thread M10x1 adapter length 93mm adapter ø 6mm cable colours silver/yellow probe L 90/14mm probe ø 6/3mm		
For models:	ABE084S, ABE104S, ABE156X, ABG084X, ABG104X, ABG156S, AREN064, AREN084, AREN154, ARES064, ARES084, ARES154, ARGN064, ARGN084, ARGN154, ARGS064, ARGS084, ARGS154, CBEN061, CBES061, CEV026S, CEV026X, CEV061S, CEV061X, CEV101S, CEV101X, CKES10, CME061S, CME061X, COEN026, COEN061, COEN101, COES026, COES061, COES101, CVE024S, CVE024X, CVE061S, CVE061X, CVEN061, CVES061, CVG061S, CVG061X, CVGN061, CVGS061, EVEA20S, GEMT07S, GEMT07X, GEMT10S, GEMT10X...(Other models you can see in the webshop)		

Find the complete and up-to-date range of products in our GEV Webshop

producer-specific probes

probes

1

GEV No.	379143	**Ref. No.**	50305111 65320150 65325020 KAR65LAR65320150 LAR50305111 LAR65325020
description	temperature probe Pt100 cable Vetrotex probe -200 up to +600°C cable -50 up to +350°C connection 2-wire thread probe ø3-6x90mm cable length 5m		
For models:	ME20, ME220D, ME220H, ME220P, ME220T, MEC40H, MEC40P, MED40D, MES40D, MES40H, MES40P, MG20, MG220D, MG220H, MG220P, MG220T, MGC40H, MGC40P, MGS40D, MGS40H, MGS40P, PEV08T, VE220D, VE220H, VE220P, VES40D, VES40H, VES40P, VG220D, VG220H, VG220P, VGC24H, VGS24D, VGS24H, VGS40D, VGS40H, VGS40P		
spare parts for	379143		
	GEV No.	100909	Ref. No. 62060223 LA62060223 LAR62060223 R62060223
	union screw thread M10x1 for pipe ø 6mm Qty 1 pcs		
	GEV No.	101286	Ref. No. 62070023 LA62070023 LAR62070023 R62070023
	olive ID ø 6mm Qty 1 pcs		

1

GEV No.	379511	**Ref. No.**	65320250 65320270 A34100660 LA65320270 LAR65320250 LAR65320270
description	temperature probe thermocouple J cable silicone probe -50 up to +750°C cable -50 up to +180°C connection 2-wire thread probe ø3x150mm cable length 3m		
For models:	LA10, LA15, LA16, LA18, LV10, LV15, LV16, LV18, PE105D, PE105K, PE105T, PE108D, PE108K, PE108T, PE115D, PE115K, PE115T, PE188D, PE188K, PE188T, PG105D, PG105K, PG105T, PG108D, PG108K, PG108T, PG115D, PG115K, PG115T, PG188D, PG188K, PG188T		

1

GEV No.	381463	**Ref. No.**	65320230 LAR65320230
description	temperature probe thermocouple K (NiCr-Ni) cable glass fibre thread M9x1 probe 6x80 cable length 3m		
For models:	HME201S, HME201X, HME202S, HME202X, HMG201X, HMG202X, HVE201S, HVE201X, HVE202X, HVG201X, HVG202X		

core probes

1

GEV No.	379134	**Ref. No.**	65320900 LA65320900 LAR65320900
description	core temperature probe Pt100 cable PTFE probe -40 up to +250°C cable -40 up to +250°C connection plug probe ø4x100mm thread cable length 1m handle ø 15mm handle length 83mm		
For models:	CVE004H, CVE104H, CVE105H, CVG105H, EM006H, EM006M+SC, EM010H, EM010M+SC, EM106H, EM106M+SC, EM106P, EM110H, EM110M+SC, EM110P, EM210H, EM210M+SC, EM210P, EV006P, EV010H, EV010P, EV020M, EV106H, EV106M+SC, EV106P, EV110H, EV-110M+SC, EV110P, EV210H, EV210M+SC, EV210P, FEI102P, FME201SX, GM020H, GM106H, GM106M+SC, GM106P, GM110H, GM110M+SC, GM110P, GM210H, GM210M+SC, GM210P, GV006H, GV006M, GV010H, GV020H, GV106H, GV106M+SC, GV106P, GV110H...(Other models you can see in the webshop)		

1

GEV No.	379135	**Ref. No.**	65320690 65320700 65320730 65320740 65320770 65320780 65320810 65320820 65320850 65320860 65325200 65325210 65325220 65325230 65325240 65325250 65325800 LAR65320690 LAR65320700 LAR65320730 LAR65320740 LAR65320770 LAR65320780 LAR65320810 LAR65320820 LAR65320850 LAR65320860 LAR65325200 LAR65325210 LAR65325220 LAR65325230 LAR65325240 LAR65325250 LAR65325800
description	core temperature probe Pt100 cable PTFE probe -40 up to +250°C cable -40 up to +250°C connection plug probe ø4x100mm thread cable length 1m handle ø 15mm handle length 83mm		
For models:	FME61S, FMG201S, ME004L, ME104L, ME105L, ME105S, ME106L, ME106T, ME110L, ME110T, ME120L, ME120S, ME120T, ME210L, ME210T, ME220L, ME220S, ME220T, MG105L, MG105S, MG106L, MG106T, MG110L, MG110T, MG120L, MG120T, MG210L, MG210T, MG220L, MG220T, VE004S, VE104S, VE105NS, VE105S, VE106L, VE106T, VE110L, VE110T, VE120L, VE210L, VE210T, VG105S, VG106L, VG106T, VG110L, VG110S, VG110T, VG210L, VG210S, VG210T		

1

GEV No.	379132	**Ref. No.**	50305121 65320180 LAR50305121 LAR65320180
description	core temperature probe Pt100 cable SS corrugated hose probe -40 up to +250°C cable -40 up to +250°C connection 2-wire probe ø4x100mm thread 1/8" cable length 2.5m handle ø 9mm handle length 85mm		
For models:	ME05, ME10, ME20, ME24, MG05, MG10, MG20, MG24, MME05, MME10, RE05, RE07, RE20, RE24, RG05, RG20, RG24		

1

GEV No.	379510	**Ref. No.**	65321100 65321102 LA65321102 LAR65321100 LAR65321102
description	core temperature probe thermocouple K (NiCr-Ni) cable PTFE probe -40 up to +250°C cable -40 up to +250°C connection 6-pin connector probe ø3.5x90mm thread cable length 1.1m handle ømm handle length 90mm		
For models:	ABE156X, ABG084X, ABG104X, AREN064, AREN084, AREN154, ARES064, ARES084, ARES154, ARGN064, ARGN084, ARGN154, ARGS064, ARGS084, ARGS154, CBEN061, CBES061, CEV026S, CEV026X, CEV061S, CEV061X, CEV101S, CEV101X, CME061S, CME061X, COEN026, COEN061, COEN101, COES026, COES061, COES101, CVE024S, CVE024X, CVE061S, CVE061X, CVEN061, CVES061, CVG061S, CVG061X, CVGN061, CVGS061, GEMT06T, GEMT07S, GEMT07X, GEMT10S, GEMT10T, GEMT10X, GEMT20S, GEMT20T, GEMT20X...(Other models you can see in the webshop)		

1

GEV No.	379773[1]	**Ref. No.**	65321120 LA65321122 LAR65321120
description	core temperature probe thermocouple K (NiCr-Ni) cable PTFE probe -40 up to +250°C cable -40 up to +250°C connection plug probe ø3.5x90mm thread cable length 1.1m handle ømm handle length 90mm		
For models:	ABE084S, ABE104S, ABG156S, AME07D, AME07P, AME10D, AVE07D, AVE07P, AVE10D, AVE10P, AVG05P, AVG10D, AVG20D, EMT06D, EMT10D, EMT20P, EMT21P, EVEA20S, EVT06D, EVT06P, EVT10P, EVT20D, GEMT06P, GEMT10P, GEMT20P, GEMT21P, GEMT40P, GEVT06P, GEVT06S, GEVT10P, GEVT20P, GEVT21P, GEVT40P, GGMT06P, GGMT10P, GGMT20P, GGMT21P, GGMT40P, GGVT06P, GGVT10P, GGVT20P, GGVT21P, GGVT40P, GMT06D, GMT06P, GMT20D, GMT20P, GVT06D, GVT06P, GVT20D...(Other models you can see in the webshop)		

[1]multipoint probe

accessories

plugs/bushes

1

GEV No.	378016	**Ref. No.**	65320920 LA65320920 LAR65320920
description	female connector 4-pole		
For models:	ABE084S, ABE104S, ABG156S, AME07D, AME07P, AME10D, AVE07D, AVE07P, AVE10D, AVE10P, AVG05P, AVG10D, AVG20D, CVE004H, CVE104H, CVE105H, CVG105H, EM006H, EM006M+SC, EM010H, EM010M+SC, EM106H, EM106M+SC, EM106P, EM110H, EM110M+SC, EM110P, EM210H, EM210M+SC, EM210P, EMT06D, EMT10D, EMT20P, EMT21P, EV006P, EV010H, EV010P, EV020M, EV106H, EV106M+SC, EV106P, EV110H, EV110M+SC, EV110P, EV210H, EV210M+SC, EV210P, EVEA20S, EVT06D, EVT06P...(Other models you can see in the web-shop)		

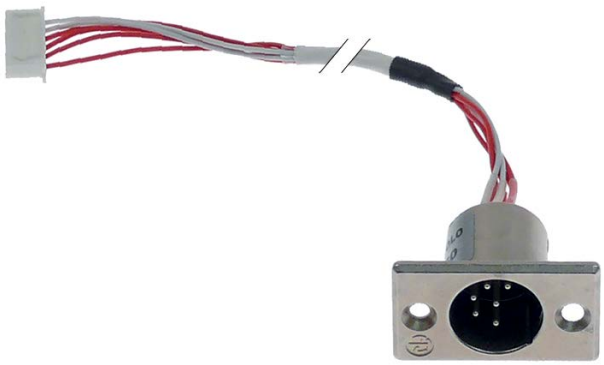

1

GEV No.	381462	**Ref. No.**	65321360 LA65321360 R65321360
description	female connector with cable 6-pole for combi-steamer L 1000mm		
For models:	AREN064, AREN084, AREN154, ARES064, ARES084, ARES154, ARGN064, ARGN084, ARGN154, ARGS064, ARGS084, ARGS154, CBEN061, CVEN061, CVGN061, LBES071, LBES072, LBES101, LBES102, LBES201, LBES202, LBET071, LBET072, LBET101, LBET102, LBET201, LBET202, LBGS071, LBGS072, LBGS101, LBGS102, LBGS201, LBGS202, LBGT071, LBGT072, LBGT101, LBGT102, LBGT201, LBGT202, LVES071, LVES072, LVES101, LVES102, LVES201, LVES202, LVET071, LVET072, LVET101, LVET102, LVET201...(Other models you can see in the webshop)		

1

GEV No.	378017	**Ref. No.**	65321020 LA65321020 LAR65321020
description	lid for plug contact		
For models:	ABE084S, ABE104S, ABE156X, ABG084X, ABG104X, ABG156S, AME07D, AME07P, AME10D, AVE07D, AVE07P, AVE10D, AVE10P, AVG05P, AVG10D, AVG20D, CEV026S, CEV026X, CEV061S, CEV061X, CEV101S, CEV101X, CKES10, CME061S, CME061X, CVE004H, CVE024S, CVE024X, CVE061S, CVE061X, CVE104H, CVE105H, CVG061S, CVG061X, CVG105H, EM006H, EM006M+SC, EM010H, EM010M+SC, EM106H, EM106M+SC, EM106P, EM110H, EM110M+SC, EM110P, EM210H, EM210M+SC, EM210P, EMT06D, EMT10D...(Other models you can see in the webshop)		

Find the complete and up-to-date range of products in our GEV Webshop

miscellaneous

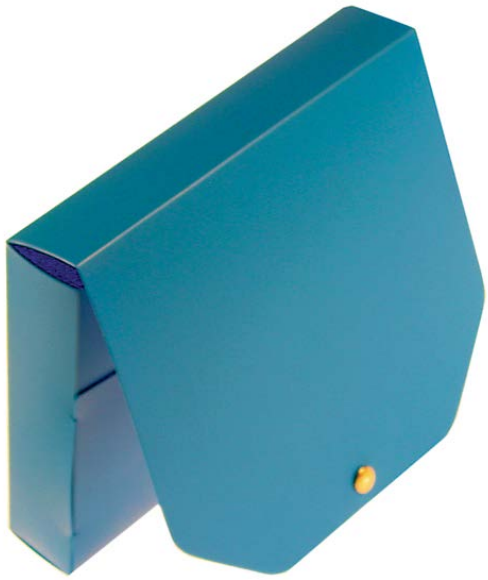

1

GEV No.	379856	**Ref. No.**	86020420 LAR86020420
description	bag for core temperature probe		
For models:	ABE084S, ABE104S, ABE156X, ABG084X, ABG104X, ABG156S, AME07D, AME07P, AME10D, AVE07D, AVE07P, AVE10D, AVE10P, AVG10D, AVG20D, CVE004H, CVE104H, CVE105H, CVG105H, EM006H, EM006M+SC, EM010H, EM010M+SC, EM106H, EM106M+SC, EM106P, EM110H, EM110M+SC, EM110P, EM210H, EM210M+SC, EM210P, EMT06D, EMT10D, EMT20P, EMT21P, EV006P, EV010H, EV010P, EV020M, EV106H, EV106M+SC, EV106P, EV110H, EV110M+SC, EV110P, EV210H, EV210M+SC, EV210P, EVEA20S...(Other models you can see in the webshop)		

electronics

frequency converters

1

GEV No.	403841	**Ref. No.**	65140830 65140890 LA65140890 LAR65140830 LAR65140890
description	frequency converter with heat sink for combi-steamer L 135mm W 135mm 800W ECS P0010205-0		
For models:	ABE156X, ABG084X, ABG104X, AREN064, AREN084, AREN154, ARGN064, ARGN084, ARGN154, EPE056T, EPE086T, EPE156T, EPEV05T, EPEV08T, EPEV15T, EPG056T, EPG086T, EPG156T, EPGV05T, EPGV08T, EPGV15T, GEMT07X, GEMT10T, GEMT10X, GEMT20T, GEMT20X, GEMT21T, GEMT21X, GEMT40T, GEMT40X, GEVT07X, GEVT10T, GEVT10X, GEVT20T, GEVT20X, GEVT21T, GEVT21X, GEVT40T, GEVT40X, GGMT07X, GGMT10T, GGMT10X, GGMT20T, GGMT20X, GGMT21T, GGMT40T, GGMT40X, GGVT07X, GGVT10T, GGVT10X...(Other models you can see in the webshop)		

PCBs

1

GEV No.	400192	**Ref. No.**	65300990 LAR65300990
description	calibrator		

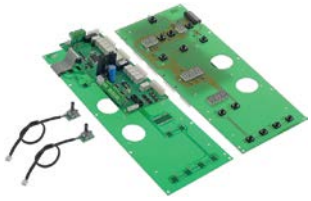

1

GEV No.	403472	**Ref. No.**	65301400 LAR65301400
description	control PCB combi-steamer VE 061/1011 L 410mm W 150mm suitable for LAINOX		
For models:	AVE07P, AVE10P, EVT06P, EVT10P, GVT06P, MEVT06P, MEVT10P, MEVT20P, MEVT21P, MEVT40P, MGVT06P, MGVT10P, MGVT20P, MGVT21P, MGVT40P, PE064P, PE074P, PE084P, PE104P, VE061P, VE101P, VE102P, VE201P, VE202P, VG061P, VG101P, VG102P, VG201P, VG202P		

1

GEV No.	402427	**Ref. No.**	65301370 65301390 LA65301390 LAR65301370 LAR65301390
description	control PCB L 410mm W 150mm for LAINOX buttons 13		
For models:	AME07P, AVE07P, AVE10P, EMT20P, EMT21P, EVT06P, EVT10P, GMT06P, GMT20P, GVT06P, ME061H, ME061P, ME101H, ME101P, ME102H, ME102P, ME201H, ME201P, ME202H, ME202P, MEMT06P, MEMT10P, MEMT20P, MEMT21P, MEMT40P, MEVT06P, MEVT10P, MEVT20P, MEVT21P, MEVT40P, MG061H, MG061P, MG101H, MG101P, MG102H, MG102P, MG201H, MG201P, MG202H, MG202P, MGMT06P, MGMT10P, MGMT20P, MGMT21P, MGMT40P, MGVT06P, MGVT10P, MGVT20P, MGVT21P, MGVT40P...(Other models you can see in the webshop)		

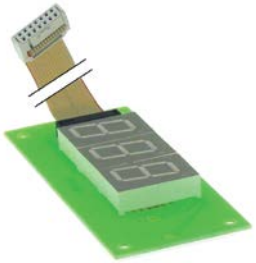

1

GEV No.	401166	**Ref. No.**	6010095
description	display		
For models:	VE102MX		

1

GEV No.	400149	**Ref. No.**	65300580 LAR65300580
description	keypad PCB		
For models:	VE004X, VE104X, VE105X, VE155X, VG105X		

1

GEV No.	401332	**Ref. No.**	65300540 LAR65300540
description	keypad PCB		
For models:	EM006M+SC, EM010M+SC, EM106M+SC, EM110M+SC, EM210M+SC, EV020M, EV106M+SC, EV110M+SC, EV210M+SC, GM106M+SC, GM110M+SC, GM210M+SC, GV006M, GV106M+SC, GV110M+SC, GV210M+SC, ME061M, ME101M, ME102M, ME106X, ME110X, ME201M, ME202M, ME210X, MEC20X, MES20X, MES24X, MES40X, MG061M, MG101M, MG102M, MG106X, MG110X, MG201M, MG202M, MG210X, MGC20X, MGC40X, MGS20X, MGS24X, MGS40X, MVE071M, MVE101M, VE061M, VE101M, VE102M, VE106X, VE110X, VE201M, VE202M...(Other models you can see in the webshop)		

1

GEV No.	401591	**Ref. No.**	65301410 65301420 65301460 LAR65301410 LAR65301420 LAR65301460
description	keypad PCB combi-steamer ME061T complete		
For models:	ME061T, ME101T, ME102T, ME201T, ME202T, MG061T, MG101T, MG102T, MG201T, MG202T		
spare parts for	401591		

GEV No.	350086	Ref. No.	65301440 65321440 LA65301440 LAR65301440 LAR65321440 R65301440 R65321440 RA919008
buzzer 12VDC connection cable 200mm PCB buzzer 20dB			

GEV No.	401338	Ref. No.	65301450 65321450 LAR65301450 LAR65321450 R65301450 R65321450
encoder			

1

GEV No.	400140	**Ref. No.**	65300500 LAR65300500
description	keypad PCB combi-steamer ME106M with keypad		
For models:	ME106M, ME110M, ME120M, ME210M, MG106M, MG110M, MG120M, MG210M, MG220M, VE106M, VE110M, VE120M, VE210M, VE220M, VG106M, VG110M, VG120M, VG210M, VG220M		

1

GEV No.	401661	**Ref. No.**	65301800 65301810 65301820 65301830 LAR65301800 LAR65301810 LAR65301820 LAR65301830
description	keypad PCB combi-steamer MVE04 kit		
For models:	AVG05P, BPE044P, BPE054P, BPG044P, BPG054P, MVE042P, MVE051P, MVG051P, VE042P, VE051P, VE055P, VG051P		

Find the complete and up-to-date range of products in our GEV Webshop

1

GEV No.	403498	**Ref. No.**	65302160 CR7123478 LAR65302160
description	keypad PCB combi-steamer with steam generator suitable for HME/HVE/HVG/HMG suitable for LAINOX 3 type K probes		
For models:	GEMT06P, GEMT10P, GEMT20P, GEMT21P, GEMT40P, GGMT06P, GGMT10P, GGMT20P, GGMT21P, GGMT40P, HME061P, HME101P, HME102P, HME201P, HME202P, HMG061P, HMG101P, HMG102P, HMG201P, HMG202P, MME071P, MME101P, MME102P, MMG071P, MMG101P, MMG102P		
spare parts for	403498		

GEV No.	379130	Ref. No.	50305101 65325000 LAR50305101 LAR65325000 R50305101 R65325000

temperature probe Pt100 cable Vetrotex probe -200 up to +600°C cable -50 up to +350°C probe ø6x100mm cable length 1.4m without screw connection 3-wire resistance at 0ºC 100Ohm

GEV No.	381363	Ref. No.	65320220 LAR65320220 R65320220

temperature probe thermocouple K (NiCr-Ni) probe -50 up to 1150°C cable -50 up to +180°C cable length 1.5m thread M10x1 adapter length 93mm adapter ø 6mm cable colours silver/yellow probe L 90/14mm probe ø 6/3mm

accessories for	403498

GEV No.	381363	Ref. No.	65320220 LAR65320220 R65320220

temperature probe thermocouple K (NiCr-Ni) probe -50 up to 1150°C cable -50 up to +180°C cable length 1.5m thread M10x1 adapter length 93mm adapter ø 6mm cable colours silver/yellow probe L 90/14mm probe ø 6/3mm

1

GEV No.	401958	**Ref. No.**	65302150 65302190 LAR65302150 LAR65302190
description	keypad PCB combi-steamer without steam generator suitable for LAINOX 2 type K probes		
For models:	GEMT06P, GEMT10P, GEMT20P, GEMT21P, GEMT40P, GEVT06P, GEVT10P, GEVT20P, GEVT21P, GEVT40P, GGMT06P, GGMT10P, GGMT20P, GGMT21P, GGMT40P, GGVT06P, GGVT10P, GGVT20P, GGVT21P, GGVT40P, HME061P, HME101P, HME102P, HME201P, HME202P, HMG061P, HMG101P, HMG102P, HMG201P, HMG202P, HVE061P, HVE101P, HVE102P, HVE201P, HVE202P, HVG061P, HVG101P, HVG102P, HVG201P, HVG202P, MME071P, MME101P, MME102P, MMG071P, MMG101P, MMG102P, MVE071P, MVE101P, MVE102P, MVG071P... (Other models you can see in the webshop)		
spare parts for	401958		

GEV No.	379130	Ref. No.	50305101 65325000 LAR50305101 LAR65325000 R50305101 R65325000

temperature probe Pt100 cable Vetrotex probe -200 up to +600°C cable -50 up to +350°C probe ø6x100mm cable length 1.4m without screw connection 3-wire resistance at 0ºC 100Ohm

accessories for	401958

GEV No.	381363	Ref. No.	65320220 LAR65320220 R65320220

temperature probe thermocouple K (NiCr-Ni) probe -50 up to 1150°C cable -50 up to +180°C cable length 1.5m thread M10x1 adapter length 93mm adapter ø 6mm cable colours silver/yellow probe L 90/14mm probe ø 6/3mm

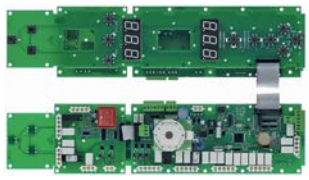

1

GEV No.	403821	**Ref. No.**	65302110 LAR65302110
description	keypad PCB for combi-steamer		
For models:	GEMT07S, GEMT10S, GEMT20S, GEMT21S, GEMT40S, GGMT07S, GGMT10S, GGMT20S, GGMT21S, GGMT40S, HME101S, HME102S, HME201S, HME202S, KME072S, KME081S, KME101S, KME201S, KME202S, KMEA20S, KMG072S, KMG081S, KMG101S, KMG102S, KMG201S, KMG202S, KMGA20S, LBES071, LBES072, LBES101, LBES102, LBES201, LBES202, LBGS071, LBGS072, LBGS101, LBGS102, LBGS201, LBGS202, SAEB071, SAEB072, SAEB101, SAEB102, SAEB201, SAEB202, SAGB071, SAGB072, SAGB101, SAGB102, SAGB201...(Other models you can see in the webshop)		

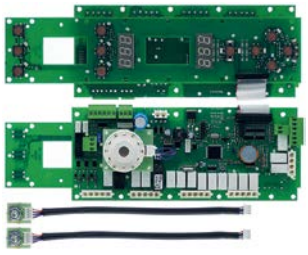

1

GEV No.	403830	**Ref. No.**	65302220 LA65302220 R65302220
description	keypad PCB for combi-steamer L 325mm W 103mm		
For models:	CBES061, CME061S, CVE061S, CVES061, CVG061S, CVGS061, KME061S, KVE061S		

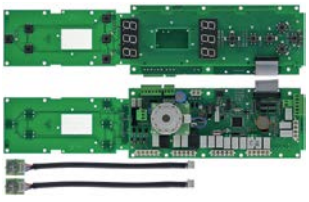

1

GEV No.	403829	**Ref. No.**	65302100 LAR65302100
description	keypad PCB for combi-steamer L 437mm W 103mm		
For models:	ARES064, ARES084, ARES154, ARGS064, ARGS084, ARGS154, CKES10, EVEA20S, GEVT06S, GEVT07S, GEVT10S, GEVT20S, GEVT21S, GEVT40S, GGVT07S, GGVT10S, GGVT20S, GGVT21S, GGVT40S, HVE101S, HVE102S, HVE201S, KVE072S, KVE081S, KVE101S, KVE102S, KVE201S, KVE202S, KVEA20S, KVG081S, LVES071, LVES072, LVES101, LVES102, LVES201, LVES202, LVGS071, LVGS072, LVGS101, LVGS102, LVGS201, LVGS202, SAEV071, SAEV072, SAEV101, SAEV102, SAEV201, SAEV202, SAGV071, SAGV072...(Other models you can see in the webshop)		

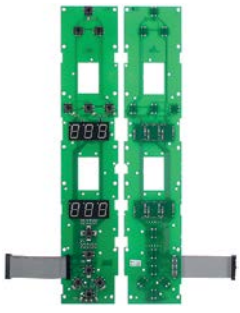

1

GEV No.	403823	**Ref. No.**	65302240 LA65302240 LAR65302240
description	keypad PCB for combi-steamer L 443mm W 83mm		
For models:	ABE084S, ABE104S, ABG156S, ARES064, ARES084, ARES154, ARGS064, ARGS084, ARGS154, CKES10, EVEA20S, GEMT07S, GEMT10S, GEMT20S, GEMT21S, GEMT40S, GEVT06S, GEVT07S, GEVT10S, GEVT20S, GEVT21S, GEVT40S, GGMT07S, GGMT10S, GGMT20S, GGMT21S, GGMT40S, GGVT07S, GGVT10S, GGVT20S, GGVT21S, GGVT40S, HME101S, HME102S, HME201S, HME202S, HVE101S, HVE102S, HVE201S, KME072S, KME081S, KME101S, KME201S, KME202S, KMEA20S, KMG072S, KMG081S, KMG101S, KMG102S, KMG201S...(Other models you can see in the webshop)		

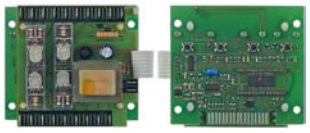

1

GEV No.	403831	**Ref. No.**	65300400 65300510 65300560 LA65300400 LAR65300400 LAR65300510 LAR65300560
description	keypad PCB for combi-steamer L 95mm W 80mm		
For models:	ME227M, MG106M, MG110M, MG120M, MG210M, MG220M, MG227M, PE005M, PE008M, PE015M, PE088M, PE105M, PE108M, PE115M, PE188M, PG005M, PG008M, PG015M, PG088M, PG105M, PG108M, PG115M, PG188M		

1

GEV No.	400142	**Ref. No.**	65300370 65300570 LAR65300370 LAR65300570
description	keypad PCB L 100mm W 95mm buttons 8		
For models:	ME106X, ME110X, ME120X, ME210X, ME220M, ME220X, MG106X, MG110X, MG120X, MG210X, MG220X, VE106X, VE110X, VE120X, VE210X, VE220X, VG106X, VG110X, VG120X, VG210X, VG220X		

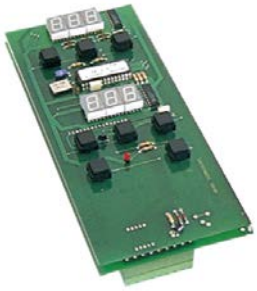

1

GEV No.	400154	**Ref. No.**	50304890 65300070 LAR50304890 LAR65300070
description	keypad PCB L 217mm W 112mm with display		
For models:	FV03, FV06		

Find the complete and up-to-date range of products in our GEV Webshop

1

GEV No.	400150	**Ref. No.**	65300830 LAR65300830
description	main PCB		
For models:	CVE004H, CVE104H, CVE105H, CVG105H, VE004D, VE004H, VE104D, VE104H, VE105D, VE105H, VE155H, VG105D, VG105H		

1

GEV No.	403209	**Ref. No.**	65302280 LA65302280 LAR65302280
description	main PCB combi-steamer REV051/077/1015 L 250mm W 105mm LAINOX		
For models:	CBES061, CEV026S, CEV061S, CEV101S, CME061S, COES026, COES061, COES101, CVE024S, CVE061S, CVES061, CVG061S, CVGS061, KME061S, KVE061S, REP044S, REP054S, REP064S, REP074S, REP084S, REP104S, REV051S, REV071S, REV101S, RGP044S, RGP054S, RGP064S, RGP074S, RGP084S, RGP104S, RGV051S, RGV071S, RGV101S, SVE042S, SVE051S		

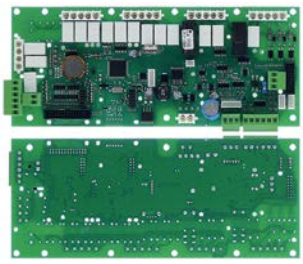

1

GEV No.	403824	**Ref. No.**	65302250 LA65302250 LAR65302250
description	main PCB for combi-steamer L 250mm W 103mm		
For models:	ABE084S, ABE104S, ABG156S, ARES064, ARES084, ARES154, ARGS064, ARGS084, ARGS154, CKES10, EVEA20S, GEMT07S, GEMT10S, GEMT20S, GEMT21S, GEMT40S, GEVT06S, GEVT07S, GEVT10S, GEVT20S, GEVT21S, GEVT40S, GGMT07S, GGMT10S, GGMT20S, GGMT21S, GGMT40S, GGVT07S, GGVT10S, GGVT20S, GGVT21S, GGVT40S, HME101S, HME102S, HME201S, HME202S, HVE101S, HVE102S, HVE201S, KME072S, KME081S, KME101S, KME201S, KME202S, KMEA20S, KMG072S, KMG081S, KMG101S, KMG102S, KMG201S...(Other models you can see in the webshop)		

1

GEV No.	401333	**Ref. No.**	65300490 LA65300490 LAR65300490
description	PCB		
For models:	EM006M+SC, EM010M+SC, EM106M+SC, EM110M+SC, EM210M+SC, EV020M, EV106M+SC, EV110M+SC, EV210M+SC, GM106M+SC, GM110M+SC, GM210M+SC, GV006M, GV106M+SC, GV110M+SC, GV210M+SC, ME061M, ME101M, ME102M, ME106X, ME110X, ME201M, ME202M, ME210X, MEC20X, MES20X, MES24X, MES40X, MG061M, MG101M, MG102M, MG106X, MG110X, MG201M, MG202M, MG210X, MGC20X, MGC40X, MGS20X, MGS24X, MGS40X, MVE071M, MVE101M, VE061M, VE101M, VE102M, VE106X, VE110X, VE201M, VE202M...(Other models you can see in the webshop)		

1

GEV No.	401341	**Ref. No.**	63130020 63130021 LA63130021 LAR63130020 LAR63130021
description	PCB		
For models:	ACG10M, APG08M, APG10M, AVG05P, AVG10D, AVG20D, CG051M, CG071M, CG100M, CG200M, GMT06D, GMT06P, GMT20D, GMT20P, GVT06D, GVT06P, GVT20D, MACG05M, MACG07M, MACG10M, MACG20M, MG061D, MG061H, MG061M, MG061P, MG061T, MG101D, MG101H, MG101M, MG101P, MG101T, MG102D, MG102H, MG102M, MG102P, MG102T, MG201D, MG201H, MG201M, MG201P, MG201T, MG202D, MG202H, MG202M, MG202P, MG202T, MGMT06D, MGMT06P, MGMT10D, MGMT10P...(Other models you can see in the webshop)		

1

GEV No.	401195	**Ref. No.**	3103245
description	PCB combi-steamer CV10E complete without potentiometer		

1

GEV No.	402825	**Ref. No.**	65301480 65301480 EVCO LAR65301480 LAR65301480 EVCO
description	PCB combi-steamer GEMT L 130mm W 86mm new edition level control steam generator EVCO		
For models:	AME07D, AME07P, AME10D, EMT06D, EMT10D, EMT20P, EMT21P, GEMT06P, GEMT10P, GEMT20P, GEMT21P, GEMT40P, GGMT06P, GGMT10P, GGMT20P, GGMT21P, GGMT40P, GMT06D, GMT06P, GMT20D, GMT20P, HME061P, HME101P, HME102P, HME201P, HME202P, HMG061P, HMG101P, HMG102P, HMG201P, HMG202P, ME061D, ME061H, ME061P, ME101D, ME101H, ME101P, ME102D, ME102H, ME102P, ME201D, ME201H, ME201P, ME202D, ME202H, ME202P, MEMT06D, MEMT06P, MEMT10D, MEMT10P...(Other models you can see in the webshop)		

1

GEV No.	401962	**Ref. No.**	65301910 LA65301910 LAR65301910
description	PCB combi-steamer HME 611/1011		
For models:	ABE156X, ABG084X, ABG104X, GEMT06P, GEMT07X, GEMT10P, GEMT10X, GEMT20P, GEMT20X, GEMT21P, GEMT21X, GEMT40P, GEMT40X, GEVT06P, GEVT07X, GEVT10P, GEVT10X, GEVT20P, GEVT20X, GEVT21P, GEVT21X, GEVT40P, GEVT40X, GGMT06P, GGMT07X, GGMT10P, GGMT10X, GGMT20P, GGMT20X, GGMT21P, GGMT21X, GGMT40P, GGMT40X, GGVT06P, GGVT07X, GGVT10P, GGVT10X, GGVT20P, GGVT20X, GGVT21P, GGVT21X, GGVT40P, GGVT40X, HME061P, HME061X, HME101P, HME101X, HME102P, HME102X, HME201P...(Other models you can see in the webshop)		

1

GEV No.	403101	**Ref. No.**	65300250 LAR65300250
description	PCB combi-steamer L 269mm W 170mm with buzzer		

1

GEV No.	379141	**Ref. No.**	65300160 LAR65300160
description	PCB combi-steamer ME 110/120		
For models:	FME61A, FME61S, FMG201A, FMG201S, ME110L, ME110S, ME120L, ME120S, ME210L, ME210S, ME220L, ME220S, MG106L, MG110L, MG110S, MG120L, MG120S, MG210L, MG210S, MG220L, MG220S, VE106L, VE106S, VE110L, VE110S, VE120L, VE120S, VE210L, VE210S, VG106L, VG106S, VG110L, VG110S, VG210L, VG210S		

1

GEV No.	403668	**Ref. No.**	65302530 LA65302530 LAR65302530
description	PCB combi-steamer NABOO L 103mm W 85mm suitable for LAINOX		
For models:	AREN064, AREN084, AREN154, ARGN064, ARGN084, ARGN154, LBET201, LBET202, LBGT201, LBGT202, LVET201, LVET202, LVGT201, LVGT202, NAEB071, NAEB071R, NAEB072R, NAEB101, NAEB101R, NAEB102, NAEB102R, NAEB201, NAEB201R, NAEB202, NAEB202R, NAEBO72, NAEV071, NAEV071R, NAEV072, NAEV072R, NAEV101, NAEV101R, NAEV102, NAEV102R, NAEV201, NAEV201R, NAEV202, NAEV202R, NAGB071, NAGB071R, NAGB072, NAGB072R, NAGB101, NAGB101R, NAGB102, NAGB102R, NAGB201, NAGB201R, NAGB202, NAGB202R...(Other models you can see in the webshop)		

1

GEV No.	401172	**Ref. No.**	6010093
description	PCB combi-steamer VE 06/10		
For models:	VE102MX		

Find the complete and up-to-date range of products in our GEV Webshop

1

GEV No.	401167	**Ref. No.**	6010096
description	PCB combi-steamer VE 06/10 230V 50/60Hz		
For models:	VE102MX		
accessories for	401167		
	GEV No.	401062	Ref. No. —
	buzzer board 230VAC L 48mm W 45mm connection male faston 6.3mm		

1

GEV No.	400152	**Ref. No.**	65300850 LAR65300850
description	PCB core temperature		
For models:	CVE004H, CVE104H, CVE105H, CVG105H, VE004H, VE104H, VE105H, VE155H, VG105H		

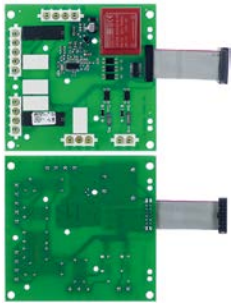

1

GEV No.	403827	**Ref. No.**	LA65302260 LAR65302260
description	PCB for combi-steamer L 106mm W 103mm		
For models:	GEMT07S, GEMT10S, GEMT20S, GEMT21S, GEMT40S, GGMT07S, GGMT10S, GGMT20S, GGMT21S, GGMT40S, HME101S, HME102S, HME201S, HME202S, KME072S, KME081S, KME101S, KME201S, KME202S, KMEA20S, KMG072S, KMG081S, KMG101S, KMG102S, KMG201S, KMG202S, KMGA20S, LBES071, LBES072, LBES101, LBES102, LBES201, LBES202, LBGS071, LBGS072, LBGS101, LBGS102, LBGS201, LBGS202, SAEB071, SAEB072, SAEB101, SAEB102, SAEB201, SAEB202, SAGB071, SAGB072, SAGB101, SAGB102, SAGB201...(Other models you can see in the webshop)		

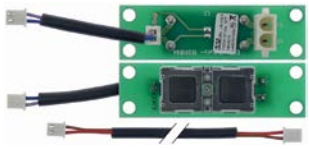

1

GEV No.	403833	**Ref. No.**	65301930 LA65301930 LAR65301930
description	PCB for combi-steamer L 74mm W 22mm		
For models:	ABE156X, ABG084X, ABG104X, CEV026X, CEV061X, CEV101X, CME061X, CVE024X, CVE061X, CVG061X, GEMT07X, GEMT10X, GEMT20X, GEMT21X, GEMT40X, GEVT07X, GEVT10X, GEVT20X, GEVT21X, GEVT40X, GGMT07X, GGMT10X, GGMT20X, GGMT21X, GGMT40X, GGVT07X, GGVT10X, GGVT20X, GGVT21X, GGVT40X, HME061X, HME101X, HME102X, HME201X, HME202X, HMG061X, HMG101X, HMG102X, HMG201X, HMG202X, HVE061X, HVE101X, HVE102X, HVE201X, HVE202X, HVG061X, HVG101X, HVG102X, HVG201X, HVG202X...(Other models you can see in the webshop)		

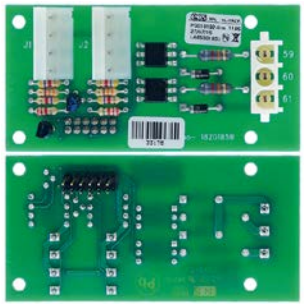

1

GEV No.	403828	**Ref. No.**	65301950 LA65301950 LAR65301950
description	PCB for combi-steamer L 85mm W 42mm		
For models:	ABG084X, ABG104X, ABG156S, ARGS064, ARGS084, ARGS154, CME061X, CVG061S, CVG061X, CVGS061, GGMT07S, GGMT07X, GGMT10S, GGMT10X, GGMT20S, GGMT20X, GGMT21S, GGMT21X, GGMT40S, GGMT40X, GGVT07S, GGVT07X, GGVT10S, GGVT10X, GGVT20S, GGVT20X, GGVT21S, GGVT21X, GGVT40S, GGVT40X, HMG061X, HMG101X, HMG102X, HMG201X, HMG202X, HVG061X, HVG101X, HVG102X, HVG201X, HVG202X, ICGT051, ICGT071, ICGT101, KME061X, KMG072S, KMG072X, KMG081S, KMG081X, KMG101S, KMG101X...(Other models you can see in the webshop)		

1

GEV No.	402923	**Ref. No.**	65300750 65300751 LAR65300750 LAR65300751
description	PCB for display PCB		
For models:	LA10, LA15, LA16, LA18, LV10, LV15, LV16, LV18		

1

GEV No.	402922	**Ref. No.**	65301280 LAR65301280
description	PCB L 175mm W 83mm		

1

GEV No.	402973	**Ref. No.**	63130050 LA63130050 LAR63130050
description	PCB oven BPG044-104 L 140mm W 80mm for cooler control		
For models:	ABG064M, ABG074M, BPG044M, BPG044P, BPG054M, BPG054P, BPG064M, BPG064P, BPG074M, BPG074P, BPG084M, BPG084P, BPG104M, BPG104P, EPG056T, EPG086T, EPG156T, EPGV05T, EPGV08T, EPGV15T, GGMT06P, GGMT06T, GGMT10P, GGMT10T, GGMT20P, GGMT20T, GGMT21P, GGMT21T, GGMT40P, GGMT40T, GGVT06P, GGVT06T, GGVT10P, GGVT10T, GGVT20P, GGVT20T, GGVT21P, GGVT21T, GGVT40P, GGVT40T, HMG061P, HMG061T, HMG101P, HMG101T, HMG102P, HMG102T, HMG102X, HMG201P, HMG201T, HMG202P...(Other models you can see in the webshop)		

1

GEV No.	400194	**Ref. No.**	65300150 LAR65300150
description	reset PCB		
For models:	MG105L, MG105S, MG106L, MG106T, MG110L, MG110S, MG110T, MG120L, MG120S, MG120T, MG210L, MG210S, MG210T, MG220L, MG220S, MG220T		

keypads

front foils

1

GEV No.	401294	**Ref. No.**	67010100 LAR67010100
description	front foil		
For models:	MG105S, VE105S, VG105S		

1

GEV No.	401295	**Ref. No.**	67010110 LAR67010110
description	front foil		
For models:	ME105L, MG105L, VE105S, VG105S		

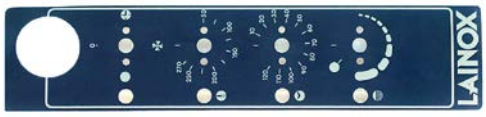

1

GEV No.	401296	**Ref. No.**	50708710 67010010 LAR50708710 LAR67010010
description	front foil		
For models:	PE08, PE12, PG04, PG08, PG12, RE05, RE07, RE10, RE20, RE24, RG05, RG07, RG10, RG20, RG24, RG40		

1

GEV No.	401302	**Ref. No.**	67010230 LAR67010230
description	front foil		
For models:	VE106S, VE110S, VE120S, VE210S, VG106S, VG110S, VG210S		

1

GEV No.	401303	**Ref. No.**	67010240 LAR67010240
description	front foil		
For models:	VE106L, VE110L, VE110S, VE120L, VE210L, VG106L, VG110L, VG210L		

1

GEV No.	401304	**Ref. No.**	67010450 LAR67010450
description	front foil		
For models:	CVE004M, CVE104M, VE004M, VE104M		

1

GEV No.	401308	**Ref. No.**	67010530 LAR67010530
description	front foil		
For models:	VE106M, VE110M, VE120M, VE210M, VE220M, VG106M, VG110M, VG120M, VG210M, VG220M		

1

GEV No.	401313	**Ref. No.**	67012950 LAR67012950
description	front foil		
For models:	ME061M, ME101M, ME102M, ME201M, ME202M, MG061M, MG101M, MG102M, MG201M, MG202M, VE061M, VE101M, VE102M, VE201M, VE202M, VG061M, VG101M, VG102M, VG201M, VG202M		

Find the complete and up-to-date range of products in our GEV Webshop

1

GEV No.	401315	**Ref. No.**	50708430 67012040 LAR50708430 LAR67012040
description	front foil		
For models:	ME05, ME10, ME15, ME20, ME21, ME24, ME40, MG05, MG10, MG15, MG20, MG21, MG24, MG40		

1

GEV No.	401316	**Ref. No.**	50708460 67012050 LAR50708460 LAR67012050
description	front foil		
For models:	ME10, ME15, ME20, ME21, ME24, ME40		

1

GEV No.	401297	**Ref. No.**	67010080 LAR67010080
description	front foil blue suitable for LAINOX L 400mm W 75mm		
For models:	ME004S, ME104S, VE004S, VE104S		

1

GEV No.	511930	**Ref. No.**	67012200 LAR67012200
description	front foil blue suitable for LAINOX L 430mm W 95mm		
For models:	CE106M, CE110M, CE210M, CEC40M, CES24M, CES40M, CG106M, CG110M, CG210M, CGC40M, CGS24M, CGS40M		

1

GEV No.	401301	**Ref. No.**	67010031 LAR67010031
description	front foil blue suitable for LAINOX L 435mm W 102mm		
For models:	ME106L, ME110L, ME110S, ME120L, ME120S, ME210L, ME220L, MG106L, MG110L, MG120L, MG210L, MG220L		

1

GEV No.	401959	**Ref. No.**	67450510 LAR67450510
description	front foil combi-steamer MVE042P		
For models:	ACE05M, AVG05P, MVE042P		

1

GEV No.	403820	**Ref. No.**	67013900 LA67013940 LAR67013900
description	front foil for combi-steamer L 660mm W 160mm		
For models:	HME061X, HME101X, HME102X, HME201X, HME202X, HMG061X, HMG101X, HMG102X, HMG201X, HMG202X, HVE061X, HVE101X, HVE102X, HVE201X, HVE202X, HVG061X, HVG101X, HVG102X, HVG201X, HVG202X		

1

GEV No.	401305	**Ref. No.**	67010460 LAR67010460
description	front foil suitable for LAINOX L 399mm W 74mm		
For models:	VE004X, VE104X		

1

GEV No.	401306	**Ref. No.**	67010490 LAR67010490
description	front foil suitable for LAINOX L 493mm W 75mm		
For models:	CG105M, CVE105M, CVG105M, VE105M, VE155M, VG105M		

1

GEV No.	401293	**Ref. No.**	67010830 LAR67010830
description	keypad foil		
For models:	MG105L, MG105S, MG106L, MG106S, MG106T, MG110L, MG110S, MG110T, MG120L, MG120S, MG120T, MG210L, MG210S, MG210T, MG220L, MG220S, MG220T		

1

GEV No.	401307	**Ref. No.**	67010500 LAR67010500
description	keypad foil		
For models:	VE105X, VE155X, VG105X		

1

GEV No.	401309	**Ref. No.**	67010550 LAR67010550
description	keypad foil		
For models:	VE106X, VE110X, VE120X, VE210X, VE220X, VG106X, VG110X, VG120X, VG210X, VG220X		

1

GEV No.	401311	**Ref. No.**	67010630 LAR67010630
description	keypad foil		
For models:	ME106X, ME110X, ME120X, ME210X, ME220X, MG106X, MG110X, MG120X, MG210X, MG220X		

1

GEV No.	401312	**Ref. No.**	67012960 LAR67012960
description	keypad foil		
For models:	ME061M, ME101M, ME102M, ME201M, ME202M, MG061M, MG101M, MG102M, MG201M, MG202M, VE061M, VE101M, VE102M, VE201M, VE202M, VG061M, VG101M, VG102M, VG201M, VG202M		

1

GEV No.	401317	**Ref. No.**	50708100 67010730 LAR50708100 LAR67010730
description	keypad foil		
For models:	FV03, FV06		

1

GEV No.	401320	**Ref. No.**	67010780 LAR67010780
description	keypad foil		
For models:	ME106T, ME110T, ME120T, ME210T, ME220T, MG106T, MG110T, MG120T, MG210T, MG220T		

1

GEV No.	401321	**Ref. No.**	67010900 LAR67010900
description	keypad foil		
For models:	VE106T, VE110T, VE210T, VG106T, VG210T		

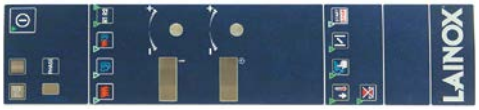

1

GEV No.	401322	**Ref. No.**	67010650 LAR67010650
description	keypad foil		
For models:	ME106D, ME110D, ME120D, ME210D, ME220D, MG106D, MG110D, MG120D, MG210D, MG220D		

1

GEV No.	401323	**Ref. No.**	67010930 LAR67010930
description	keypad foil		
For models:	VE106D, VE110D, VE120D, VE210D, VE220D, VG106D, VG110D, VG120D, VG210D, VG220D		

Find the complete and up-to-date range of products in our GEV Webshop

1

GEV No.	401325	**Ref. No.**	67010940 LAR67010940
description	keypad foil		
For models:	VE106H, VE110H, VE120H, VE210H, VE220H, VES20H, VES24H, VES40H, VG106H, VG110H, VG120H, VG210H, VG220H, VGC20H, VGC24H, VGS20H, VGS24H, VGS40H		

1

GEV No.	401326	**Ref. No.**	67010920 LAR67010920
description	keypad foil		
For models:	ME106P, ME110P, ME120P, ME210P, ME220P, MEC20P, MEC40P, ME-S20P, MES24P, MES40P, MG106P, MG110P, MG120P, MG210P, MG220P, MGC40P, MGS20P, MGS24P, MGS40P		

1

GEV No.	401327	**Ref. No.**	67010950 LAR67010950
description	keypad foil		
For models:	VE106P, VE110P, VE120P, VE210P, VE220P, VEC20P, VES20P, VES24P, VES40P, VG106P, VG110P, VG120P, VG210P, VG220P, VGS20P, VGS40P		

1

GEV No.	401329	**Ref. No.**	67010870 LAR67010870
description	keypad foil		
For models:	CVE004H, CVE104H, VE004H, VE104H		

1

GEV No.	401330	**Ref. No.**	67012910 LAR67012910
description	keypad foil		
For models:	ME061H, ME101H, ME102H, ME201H, ME202H, MG061H, MG101H, MG101P, MG102H, MG201H, MG202H		

1

GEV No.	401349	**Ref. No.**	67013461 LA67013461 LAR67013461
description	keypad foil		
For models:	VE042P, VE051P, VE055P, VG051P		

1

GEV No.	511931	**Ref. No.**	67901230 LAR67901230
description	keypad foil blue L 270mm W 90mm		

1

GEV No.	511932	**Ref. No.**	67901250 LAR67901250
description	keypad foil blue L 270mm W 90mm		

1

GEV No.	401328	**Ref. No.**	67010850 LAR67010850
description	keypad foil blue L 400mm W 75mm buttons 7		
For models:	VE004D, VE104D		

1

GEV No.	511933	**Ref. No.**	67010770 LAR67010770
description	keypad foil L 430mm W 95mm buttons 17		

membrane keypads

1

GEV No.	403673	**Ref. No.**	67016870 67016871 LA67016870 LA67016871 LAR67016870 LAR67016871
description	keypad foil combi-steamer NABOO suitable for LAINOX		
For models:	AREN064, AREN084, ARGN064, ARGN084, NAEB071, NAEB071R, NAEB072R, NAEB101, NAEB101R, NAEB102, NAEB102R, NAEBO72, NAEV071, NAEV071R, NAEV072, NAEV072R, NAEV101, NAEV101R, NAEV102, NAEV102R, NAGB071, NAGB071R, NAGB072, NAGB072R, NAGB101, NAGB101R, NAGB102, NAGB102R, NAGV071, NAGV071R, NAGV072, NAGV072R, NAGV101, NAGV101R, NAGV102, NAGV102R		

solenoid valves

solenoid valves (water)

ELBI

straight

1

GEV No.	373021	**Ref. No.**	65110040 65115000 LAR65110040 LAR65115000
description	solenoid valve double straight 230VAC inlet 3/4" outlet 11.5mm output 1x 4.7l/min DN10 ELBI		
For models:	CG105M, CVE105H, CVE105M, CVG105H, CVG105M, EM006H, EM006M+SC, EM010H, EM010M+SC, EM020M, EM106H, EM106M, EM106M+SC, EM106P, EM110H, EM110M, EM110M+SC, EM110P, EM210H, EM210M, EM210M+SC, EM210P, FME61A, FME61S, GM020H, GM020M, GM106H, GM106M, GM106M+SC, GM106P, GM110H, GM110M, GM110M+SC, GM110P, GM210H, GM210M, GM210M+SC, GM210P, ME106D, ME106H, ME106L, ME106M, ME106P, ME106S, ME106T, ME106X, ME110D, ME110H, ME110L, ME110M...(Other models you can see in the webshop)		
spare parts for	373021		
	GEV No. 370467	Ref. No.	—
	solenoid valve filter suitable for ELBI		
	GEV No. 371263	Ref. No.	—
	reducer ELBI flow rate 4.7l/min pressure range 0 up to 10bar tolerance ±15/25% grey		

1

GEV No.	373017	**Ref. No.**	50102860 65110010 LA65110010 LAR50102860 LAR65110010
description	solenoid valve single straight 230VAC inlet 3/4" outlet 11.5mm DN10 ELBI		
For models:	EM006M+SC, EM010M+SC, EM020M, EM106M, EM106M+SC, EM110M, EM110M+SC, EM210M, EM210M+SC, EV006M, EV006P, EV010H, EV010M, EV010P, EV020M, EV106H, EV106M, EV106M+SC, EV106P, EV110H, EV110M, EV110M+SC, EV110P, EV210H, EV210M, EV210M+SC, EV210P, FE05, FE051M, FE051X, FE101M, FE101X, FE102M, FE102X, FE105M, FE105X, FE110M, FE110X, FE210M, FE210X, FEI102P, FG05, FG051M, FG051X, FG101M, FG101X, FG102M, FG102X, FG105M, FG105X...(Other models you can see in the webshop)		

1

GEV No.	370360	**Ref. No.**	65115040 LAR65115040
description	solenoid valve single straight 230VAC inlet 3/4" outlet 11.5mm output 0.25l/min t.max. 90°C ELBI plastic flow regulating valve outlet white flow regulating valve inlet clear		
For models:	CE110M, CE210M, CEC40M, CES24M, CES40M, CG110M, CG210M, CGC24M, CGC40M, CGS24M, CGS40M, EC020M, EC110M, EC210M, EV010M, EV020M, EV110M, EV110M+SC, EV210M, EV210M+SC, FME101AX, GC010M, GC020M, GC110M, GC210M, GV010M, GV110M, GV110M+SC, GV210M, GV210M+SC, PE005D, PE008D, PE015D, PE088D, PG005D, PG008D, PG015D, PG088D, VE106D, VE106H, VE106M, VE106P, VE106X, VE110D, VE110H, VE110M, VE110P, VE110X, VE210D, VE210H...(Other models you can see in the webshop)		

1

GEV No.	370359	**Ref. No.**	65115050 LAR65115050
description	solenoid valve double straight 230VAC inlet 3/4" outlet 11.5mm input 5.5l/min t.max. 90°C ELBI plastic flow regulating valve inlet yellow output A 5.5l/min output B 2l/min output A brown output B white		
For models:	CVE004H, CVE004M, CVE104H, CVE104M, VE004D, VE004H, VE004M, VE004S, VE004X, VE104D, VE104H, VE104M, VE104S, VE104X		

Find the complete and up-to-date range of products in our GEV Webshop

1

GEV No.	370357	**Ref. No.**	50102891 61115000 LAR50102891 LAR61115000
description	solenoid valve double straight 230VAC inlet 3/4" outlet 11.5mm plastic flow regulating valve outlet A 0.25		
For models:	FV03, FV06, ME05, ME10, ME15, ME20, ME21, ME24, ME40, MG05, MG10, MG15, MG20, MG21, MG24, MG40		

1

GEV No.	370361	**Ref. No.**	65115060 LAR65115060
description	solenoid valve double straight 230VAC inlet 3/4" outlet 11.5mm plastic output A 0.25l/min		
For models:	FME201SX, FMG201A, FMG201S, VE120D, VE120H, VE120L, VE120M, VE120P, VE120S, VE120X, VE220D, VE220H, VE220M, VE220P, VE220X, VEC20M, VEC20X, VEC40M, VEC40X, VES20M, VES20X, VES40M, VES40X, VG120D, VG120H, VG120M, VG120P, VG120X, VG220D, VG220H, VG220M, VG220P, VG220X, VGS20M, VGS20X, VGS40M, VGS40X		

1

GEV No.	370358	**Ref. No.**	65115010 LAR65115010
description	solenoid valve double straight 230VAC inlet 3/4" outlet 11.5mm t.max. 90°C ELBI plastic output A 2l/min output B 2l/min		
For models:	ME004L, ME004S, ME104L, ME104S		

spare parts and accessories

reducers

outlet side

1

GEV No.	371060	**Ref. No.**	65110520 LA65110520 LAR65110520
description	reducer ELBI flow rate 0.25l/min pressure range 0 up to 10bar tolerance ±15/25% green		
For models:	ABE084S, ABE104S, ABG084X, ABG104X, ARGN084, ARGS084, AVG10D, AVG20D, EVEA20S, GEVT20S, GEVT20X, GEVT40S, GEVT40X, GGVT10S, GGVT10X, GGVT20S, GGVT20X, GGVT40S, GGVT40X, KVE102S, KVE102X, KVE202S, KVE202X, KVEA20S, KVEA20X, KVG072X, KVG101X, KVG102X, KVG202X, KVGA20X, LVES102, LVES202, LVET102, LVET202, LVGS072, LVGS101, LVGS102, LVGS202, LVGT072, LVGT101, LVGT102, LVGT202, MGVT10D, MGVT10P, NAEV102, NAEV102R, NAEV202, NAEV202R, NAGV072, NAGV072R...(Other models you can see in the webshop)		

RPE

1

GEV No.	374021	**Ref. No.**	6042071
description	solenoid valve double straight 230VAC inlet 3/4" outlet 10mm DN10 RPE		
For models:	VE102MX		

1

GEV No.	374025	**Ref. No.**	6042080
description	solenoid valve triple straight 230VAC inlet 3/4" outlet 10mm DN10 RPE		
For models:	VE102MX		

JOHN GUEST

1

GEV No.	374032[1]	**Ref. No.**	65110230 LAR65110230
description	solenoid valve double straight 230VAC inlet 3/4" outlet 10mm DN10 plastic output A w/t membrane (constantly open)		
For models:	AREN064, AREN084, ARES064, ARES084, ARES154, ARGN064, ARGN084, ARGS064, ARGS084, ARGS154, AVE07D, AVE07P, AVE10D, AVE10P, AVG05P, AVG10D, AVG20D, BPE044P, BPE054P, BPE064P, BPE074P, BPE084P, BPE104P, BPG044P, BPG054P, BPG064P, BPG074P, BPG084P, BPG104P, CEV026S, CEV026X, CEV061S, CEV061X, CKES10, CME061X, CVE024S, CVE024X, CVE061S, CVE061X, CVG061S, CVG061X, EVEA20S, EVT06D, EVT06P, EVT10P, EVT20D, GEMT20T, GEVT06P, GEVT06S, GEVT06T...(Other models you can see in the webshop)		

[1]cylindrical outlet

2

GEV No.	370768[1]	**Ref. No.**	65110200 LA65110200 LAR65110200
description	solenoid valve single straight 230VAC inlet 3/4" outlet 10mm inputl/min outputl/min DN10 t.max. 90°C duty cycle 100% RPE		
For models:	ABE044M, ABE054M, ABE156X, ABG064M, ABG074M, ABG156S, ACE04M, ACE05M, ACE10M, ACG10M, AME07D, AME07P, AME10D, APE06, APE07, APG08M, APG10M, AREN064, AREN084, ARES064, ARES084, ARGN064, ARGN084, ARGS064, ARGS084, AVE07D, AVE07P, AVE10D, AVE10P, AVG05P, AVG10D, AVG20D, BPE044M, BPE054M, BPE064M, BPE074M, BPE084M, BPE104M, BPG044M, BPG054M, BPG064M, BPG074M, BPG084M, BPG104M, CE041M, CE051M, CE071M, CE100M, CE200M, CEV026S...(Other models you can see in the webshop)		

[1]cylindrical outlet

reducers

outlet side

1

GEV No.	371269	**Ref. No.**	65110420 65110500 LA65110500 LAR65110420 LAR65110500
description	reducer flow rate 0.07-0.14l/min brown		
For models:	ABE044M, ABE054M, ACE04M, ACE05M, AME07D, AME07P, APE06, APE07, AREN064, ARES064, AVE07D, AVE07P, AVG05P, BPE044M, BPE044P, BPE054M, BPE054P, BPE064M, BPE064P, BPE074M, BPE074P, BPG044M, BPG044P, BPG054M, BPG054P, BPG064M, BPG064P, BPG074M, BPG074P, CBEN061, CBES061, CE041M, CE051M, CE071M, CEV026S, CEV026X, CEV061S, CEV061X, CEV101S, CEV101X, CG051M, CME061S, CME061X, COEN026, COEN061, COEN101, COES026, COES061, COES101, CVE004H...(Other models you can see in the webshop)		

1

GEV No.	371265	**Ref. No.**	6042097
description	reducer flow rate 3l/min black		
For models:	VE102MX		

solenoid valves with reducers

single

1

GEV No.	374105	**Ref. No.**	LAR65110150
description	solenoid valve single straight 230VAC inlet 3/4" outlet 13 input 10-12l/min t.max. 25°C duty cycle 100% RPE type B plastic flow regulating valve outlet green flow regulating valve inlet white		

2-fold

1

GEV No.	374106	**Ref. No.**	LAR65110330
description	solenoid valve double straight 230 inlet 3/4" outlet JG 10 t.max. 25°C duty cycle 100% RPE type D plastic		
For models:	CBEN061, CBES061, COEN026, COEN061, COEN101, COES026, COES061, COES101, CVEN061, CVES061, CVGN061, CVGS061, GEMT07S, GEMT07X, GEMT10S, GEMT10X, GEMT20S, GEMT20X, GEVT07S, GEVT07X, GEVT10S, GEVT10X, GEVT20S, GEVT20X, GGMT07S, GGMT07X, GGMT10S, GGMT10X, GGMT20S, GGMT20X, GGVT07S, GGVT07X, GGVT10S, GGVT10X, GGVT20S, GGVT20X, LBES071, LBES072, LBES101, LBES102, LBET071, LBET072, LBET101, LBET102, LBGS071, LBGS072, LBGS101, LBGS102, LBGT071, LBGT072...(Other models you can see in the webshop)		

1

GEV No.	374031	**Ref. No.**	65110210 LAR65110210
description	solenoid valve double straight 230VAC inlet 3/4 outlet JG 10 input 10-12l/min t.max. 90°C RPE plastic flow regulating valve inlet white + outlet reducer red		
For models:	ABE084S, ABE104S, ABG084X, ABG104X, AME07D, AME07P, AME10D, CEV026S, CEV026X, CEV061S, CEV061X, CEV101S, CEV101X, CKES10, CME061S, CME061X, CVE024S, CVE024X, CVE061S, CVE061X, CVG061S, CVG061X, EMT06D, EMT10D, EMT20P, EMT21P, EVEA20S, GEMT06P, GEMT06T, GEMT07S, GEMT07X, GEMT10P, GEMT10S, GEMT10T, GEMT10X, GEMT20P, GEMT20S, GEMT20T, GEMT20X, GEMT21P, GEMT21S, GEMT21T, GEMT21X, GEMT40S, GEMT40X, GEVT06S, GEVT07S, GEVT07X, GEVT10S, GEVT10X...(Other models you can see in the webshop)		

Find the complete and up-to-date range of products in our GEV Webshop

1

GEV No.	374011	**Ref. No.**	65110160 LAR65110160
description	solenoid valve double straight 230VAC inlet 3/4" outlet 1/4" input 10-12l/min t.max. 25°C RPE plastic flow regulating valve inlet white output A 0.2 - 3l/min output B 0.2 - 3l/min flow regulating valve outlet A red flow regulating valve outlet B red		
For models:	A08PES+UM, A08RES+UM, A10PES+UM, A10RES+UM		
spare parts for	374011		
	GEV No.	371315	Ref. No. —
	solenoid valve holder RPE flange support		

3-fold

1

GEV No.	374014[1]	**Ref. No.**	65110280 LAR65110280
description	solenoid valve triple straight 230VAC inlet 3/4" outlet 10mm input 10-12l/min RPE plastic flow regulating valve inlet white flow regulating valve outlet A red/green flow regulating valve outlet B red/green flow regulating valve outlet C red/green		
For models:	AREN154, ARGN154, GEMT21S, GEMT21X, GEMT40P, GEMT40S, GEMT40T, GEMT40X, GEVT21S, GEVT21X, GEVT40S, GEVT40X, GGMT21P, GGMT21S, GGMT21T, GGMT21X, GGMT40P, GGMT40S, GGMT40T, GGMT40X, GGVT21S, GGVT21X, GGVT40P, GGVT40S, GGVT40T, GGVT40X, HME201X, HME202P, HME202S, HME202T, HME202X, HMG201P, HMG201T, HMG201X, HMG202P, HMG202T, HMG202X, HVG202P, HVG202T, HVG202X, KMG201S, KMG201X, KMG202S, KMG202X, LBES201, LBES202, LBET201, LBET202, LBGS201, LBGS202...(Other models you can see in the webshop)		

[1]cylindrical outlet

1

GEV No.	374033	**Ref. No.**	65110240 LAR65110240
description	solenoid valve triple straight 230VAC inlet 3/4" outlet 10mm input 10-12l/min t.max. 90°C RPE plastic flow regulating valve inlet white output B w/t membrane (constantly open)		
For models:	ABE084S, ABE104S, ABG084X, ABG104X, AREN064, AREN084, AREN154, ARES064, ARES084, ARES154, ARGN064, ARGN084, ARGN154, ARGS064, ARGS084, ARGS154, CEV101S, CEV101X, EPE056T, EPE086T, EPE156T, EPEV05T, EPEV08T, EPEV15T, EPG056T, EPG086T, EPG156T, EPGV05T, EPGV08T, EPGV15T, GEMT06P, GEMT06T, GEMT10P, GEMT10T, GEMT20P, GEMT20T, GEMT21P, GEMT21T, GEMT40P, GEMT40T, GEVT06P, GEVT06T, GEVT10P, GEVT10T, GEVT20P, GEVT20T, GEVT21P, GEVT21S, GEVT21T, GEVT21X...(Other models you can see in the webshop)		

TP

spare parts and accessories

reducers

outlet side

1

GEV No.	691081	**Ref. No.**	65110410 LA65110410 LAR65110410
description	reducer flow rate 0.25l/min green tolerance ±25%		
For models:	CG105M, CVE105H, CVE105M, CVG105H, CVG105M, EV010P, EV110P, EV210H, EV210P, FEI102P, GV010H, GV020H, GV110H, GV110P, GV210H, GV210P, VE105D, VE105H, VE105M, VE105NS, VE105S, VE105X, VE110D, VE110H, VE110L, VE110P, VE110S, VE110T, VE155H, VE155M, VE155X, VE210D, VE210H, VE210L, VE210P, VE210S, VE210T, VEC20P, VES20D, VES20H, VES20P, VES24D, VES24H, VES24P, VES40D, VES40H, VES40P, VG105D, VG105H, VG105M...(Other models you can see in the webshop)		

various

1

GEV No.	370363	**Ref. No.**	65110260 LA65110260 LAR65110260
description	solenoid valve single straight cable length 600mm suitable for LAINOX		
For models:	EMT20P, EMT21P, EPE056T, EPE086T, EPE156T, EPEV05T, EPEV08T, EPEV15T, EPG056T, EPG086T, EPG156T, EPGV05T, EPGV08T, EPGV15T, GEMT06P, GEMT06T, GEMT10P, GEMT10T, GEMT20P, GEMT20T, GEMT21P, GEMT21T, GEMT40P, GEMT40T, GEVT06P, GEVT06T, GEVT10P, GEVT10T, GEVT20P, GEVT20T, GEVT21P, GEVT21T, GEVT40P, GEVT40T, GGMT06P, GGMT06T, GGMT10P, GGMT10T, GGMT20P, GGMT20T, GGMT21P, GGMT21T, GGMT40P, GGMT40T, GGVT06P, GGVT06T, GGVT10P, GGVT10T, GGVT20P, GGVT20T...(Other models you can see in the webshop)		

metal

CEME

solenoid valves

1

GEV No.	370352	**Ref. No.**	6042075
description	solenoid valve 2-ways 230VAC inlet 1/2" IT outlet 1/2" IT L 55mm p max 0.5bar brass		
For models:	VE102MX		

Solenoid valve - accessories

1

GEV No.	530903	**Ref. No.**	65090300 LA65090300 LAR65090300
description	solenoid coil plug type F6.3x0.8 230V for combi-steamer		
For models:	CBEN061, CBES061, CEV026S, CEV026X, CEV061S, CEV061X, CEV101S, CEV101X, CME061S, CME061X, COEN026, COEN061, COEN101, COES026, COES061, COES101, CVE024S, CVE024X, CVE061S, CVE061X, CVEN061, CVES061, CVG061S, CVG061X, CVGN061, CVGS061, KME061S, KME061X, KVE061S, KVE061X, KVG061X, REP044S, REP054S, REP064S, REP074S, REP084S, REP104S, REV051S, REV071S, REV101S, RGP044S, RGP054S, RGP064S, RGP074S, RGP084S, RGP104S, RGV051S, RGV071S, RGV101S, SVE042S...(Other models you can see in the webshop)		

ball valves electric

1

GEV No.	403842	**Ref. No.**	65110570 LAR65110570 LAR65110571
description	ball valve inlet 1" IT outlet 1" IT for combi-steamer 2-way 230V 50/60Hz brass mode of operation electric 3-pole-pole		
For models:	GEMT07S, GEMT07X, GEMT10S, GEMT10X, GEMT20S, GEMT20X, GEMT21S, GEMT21X, GEMT40S, GEMT40X, GGMT07S, GGMT07X, GGMT10S, GGMT10X, GGMT20S, GGMT20X, GGMT21S, GGMT21X, GGMT40S, GGMT40X, KME072S, KME072X, KME081S, KME081X, KME101S, KME101X, KME102X, KME201S, KME201X, KMEA20S, KMEA20X, KMG072S, KMG072X, KMG081S, KMG081X, KMG101S, KMG101X, KMG102S, KMG102X, KMG201S, KMG201X, KMG202S, KMG202X, KMGA20S, KMGA20X, LBES071, LBES072, LBES101, LBES102, LBES201...(Other models you can see in the webshop)		

1

GEV No.	401190	**Ref. No.**	401190
description	ball valve inlet 3/4" IT outlet 3/4" IT IP42 230V L 68mm 50/60Hz closed off-current mode of operation electric connection cable 300mm 3.5W duty cycle 50%		

pressure switches

for gas equipment

1

GEV No.	541073	**Ref. No.**	63070010 LA63070010 LAR63070010
description	pressure control ø 45mm pressure range adjustable 5-20mbar pressure connection vertical gas technology connection 1/4" pressure connection ø 1/4"mm		
For models:	ABG064M, ABG074M, ABG084X, ABG104X, ABG156S, ACG10M, APG08M, APG10M, ARGN064, ARGN084, ARGN154, ARGS064, ARGS084, ARGS154, AVG05P, AVG10D, AVG20D, BPG044M, BPG044P, BPG054M, BPG054P, BPG064M, BPG064P, BPG074M, BPG074P, BPG084M, BPG084P, BPG104M, BPG104P, CG051M, CG071M, CG100M, CG105M, CG106M, CG110M, CG200M, CG210M, CGC24M, CGC40M, CGS24M, CGS40M, CVG061S, CVG061X, CVG105H, CVG105M, CVGN061, CVGS061, EPG056T, EPG086T, EPG156T...(Other models you can see in the webshop)		

for steam control

1

GEV No.	541074	**Ref. No.**	63070050 LAR63070050
description	pressure control ø 45mm triggering pressure 0.5bar reset pressure 0.35bar pressure connection vertical steam control pressure range 0.35/0.51bar connection 1/8" pressure connection 1/8"		
For models:	ABE084S, ABE104S, ABG084X, ABG104X, ABG156S, AREN064, AREN084, AREN154, ARES064, ARES084, ARES154, ARGN064, ARGN084, ARGN154, ARGS064, ARGS084, AVE07D, AVE07P, AVE10D, AVE10P, AVG05P, AVG10D, AVG20D, BPE044P, BPE054P, BPE064M, BPE064P, BPE074M, BPE074P, BPE084M, BPE084P, BPE104M, BPE104P, BPG044P, BPG054P, BPG064M, BPG064P, BPG074M, BPG074P, BPG084M, BPG084P, BPG104M, BPG104P, CEV026S, CEV026X, CEV061S, CEV061X, CEV101S, CEV101X, CKES10...(Other models you can see in the webshop)		

Find the complete and up-to-date range of products in our GEV Webshop

electrodes

1

GEV No.	401161	**Ref. No.**	6000089
description	level electrode 1/4" total length 210mm probe L 184mm insulated probe length 26mm connection male faston 6.3mm stainless steel ø 2.5mm mounting can be cut		
For models:	VE102MX		

1

GEV No.	400171	**Ref. No.**	0102478 65324720 LAR65324720 R0102478 SIR0102478
description	level electrode 1/4" total length 350mm probe L 325mm insulated probe length 26mm connection male faston 6.3mm stainless steel ø 2.5mm		
For models:	MG105L, MG105S		

1

GEV No.	403106	**Ref. No.**	65324740 LAR65324740
description	level electrode M14x1.25 total length 155mm probe L 129mm insulated probe length 26mm connection male faston 6.3mm ø 2.5mm		
For models:	MG106L, MG106S, MG106T, MG110L, MG110S, MG110T		

1

GEV No.	403105	**Ref. No.**	65324780 LAR65324780
description	level electrode M14x1.25 total length 178mm probe L 150mm insulated probe length 26mm connection male faston 6.3mm ø 2.5mm		
For models:	MG106L, MG106S, MG106T, MG110L, MG110S, MG110T		

1

GEV No.	400130	**Ref. No.**	65320010 65324680 65324730 LA65320010 LAR65320010 LAR65324680 LAR65324730
description	level electrode M14x1.25 total length 220mm probe L 194mm insulated probe length 26mm connection male faston 6.3mm ø 2.5mm		
For models:	AME07D, AME07P, AME10D, CBEN061, CBES061, CME061S, CME061X, EM006H, EM006M+SC, EM010H, EM010M+SC, EM020M, EM106H, EM106M, EM106M+SC, EM106P, EM110H, EM110M, EM110M+SC, EM110P, EM210H, EM210M, EM210M+SC, EM210P, EMT06D, EMT10D, EMT20P, EMT21P, GEMT06P, GEMT06T, GEMT07S, GEMT07X, GEMT10P, GEMT10S, GEMT10T, GEMT10X, GEMT20P, GEMT20S, GEMT20T, GEMT20X, GEMT21P, GEMT21S, GEMT21T, GEMT21X, GEMT40P, GEMT40S, GEMT40T, GEMT40X, GGMT06P, GGMT06T...(Other models you can see in the webshop)		

1

GEV No.	403834	**Ref. No.**	LA65324550 LAR65324550
description	level electrode M14x1.25 total length 60mm probe L 7.5mm insulated probe length 12.5mm connection male faston 6.3mm stainless steel ø 2.5mm		
For models:	CBEN061, CBES061, CME061S, CME061X, GEMT07S, GEMT07X, GEMT10S, GEMT10X, GEMT20S, GEMT20X, GEMT21S, GEMT21X, GEMT40S, GEMT40X, GGMT07S, GGMT07X, GGMT10S, GGMT10X, GGMT20S, GGMT20X, GGMT21S, GGMT21X, GGMT40S, GGMT40X, KME061S, KME061X, KME072S, KME072X, KME081S, KME081X, KME101S, KME101X, KME102X, KME201S, KME201X, KME202S, KME202X, KMEA20S, KMEA20X, KMG072S, KMG072X, KMG081S, KMG081X, KMG101S, KMG101X, KMG102S, KMG102X, KMG201S, KMG201X, KMG202S...(Other models you can see in the webshop)		

1

GEV No.	400054	**Ref. No.**	65324620 LAR65324620
description	level electrode total length 107mm probe L 73mm insulated probe length 18mm connection male faston 6.3mm ø 2.5mm thread M14x1.25		
For models:	ME105L, ME105S, ME106L, ME106S, ME106T		

fans

axial fans

ebm-papst

1

GEV No.	601030[1]	**Ref. No.**	3102350 65060050 BN3102350 LA65060050 LAR65060050
description	axial fan L 119mm W 119mm H 38mm 230VAC 50Hz 18W bearing ball bearing manuf. no. 4656Z metal connection male faston 2.8mm ebm-papst fan wheel ø 110mm temp.-resist. 75°C		
For models:	ABE084S, ABE104S, ABE156X, ABG064M, ABG074M, ABG084X, ABG104X, ABG156S, ACE10M, ACG10M, AME07D, AME07P, AME10D, APE06, APE07, APG08M, APG10M, AREN064, AREN084, AREN154, ARES064, ARES084, ARES154, ARGN064, ARGN084, ARGN154, ARGS064, ARGS084, ARGS154, AVE07D, AVE07P, AVE10D, AVE10P, AVG10D, AVG20D, BPE064M, BPE064P, BPE074M, BPE074P, BPE084M, BPE084P, BPE104M, BPE104P, BPG064M, BPG064P, BPG074M, BPG074P, BPG084M, BPG084P, BPG104M...(Other models you can see in the webshop)		
accessories for	601030		
	GEV No.	550898	Ref. No. —
	connecting cable cable length 2000mm connection F 2.8 connection distance 7.9mm for axial flow fan		
	GEV No.	692497	Ref. No. —
	guard ø 105mm mounting distance 150mm for axial fan ebm-papst-mm		

[1]with ball bearings

import

1

GEV No.	601080[1]	**Ref. No.**	6033175
description	axial fan L 119mm W 119mm H 38mm 230VAC 50/60Hz 23/20W bearing ball bearing connection male faston 2.8mm metal ADDA fan wheel ø 110mm temp.-resist. 70°C		
For models:	VE102MX		
accessories for	601080		
	GEV No.	550898	Ref. No. —
	connecting cable cable length 2000mm connection F 2.8 connection distance 7.9mm for axial flow fan		
	GEV No.	692519	Ref. No. —
	guard L 120mm W 120mm plastic		

[1]with ball bearings

1

GEV No.	601081[1]	**Ref. No.**	65060010 LA65060010 LAR65060010
description	axial fan L 80mm W 80mm H 38mm 230VAC 50/60Hz 14/13.5W bearing ball bearing connection male faston 2.8mm metal ADDA fan wheel ø 75mm temp.-resist. 70°C		
For models:	AREN084, ARGN084, ARGS084, AVG05P, BPE044P, BPE054P, BPG044M, BPG044P, BPG054M, BPG054P, CEV026S, CEV026X, CEV061S, CEV061X, CEV101S, CEV101X, CG105M, CKES10, COEN026, COEN061, COEN101, COES026, COES061, COES101, CVE024S, CVE024X, CVE105H, CVE105M, CVG105H, CVG105M, FG051M, FG051X, FME-101AX, FME201SX, FME61A, FME61S, FMG201A, FMG201S, GEMT10S, GEMT10X, GEVT10S, GEVT10X, GGMT10S, GGMT10X, GGVT10S, GGVT10X, MCG051M, ME105L, ME105S, ME106D...(Other models you can see in the webshop)		
accessories for	601081		
	GEV No.	691102	Ref. No. —
	guard ø 75mm mounting distance 71mm for axial fan 80mm		

[1]with ball bearings

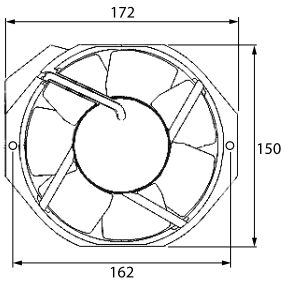

1

GEV No.	602151	**Ref. No.**	65060060 LA65060060 LAR65060060
description	axial fan L 172mm W 150mm H 51mm 220-240V 50-60Hz manuf. no. AA1752HB-AW connection cable cable length 3000mm ADDA suitable for combi-steamer fan wheel ø 140mm 0.27/0.23A		
For models:	EPE156T, EPEV15T, GSE201N, HME201P, HME201S, HME201T, HME201X, HMG201P, HMG201T, HMG201X, HVE201P, HVE201S, HVE201T, HVE201X, HVG201P, HVG201T, HVG201X, MCE201M, MCG201M, ME101H, ME101M, ME101P, ME101T, ME201D, ME201H, ME201M, ME201P, ME201T, ME202D, ME202H, ME202M, ME202P, ME202T, MEMT40D, MEMT40P, MEVT40D, MEVT40P, MG101H, MG101M, MG101P, MG101T, MG201D, MG201H, MG201M, MG201P, MG201T, MG202D, MG202H, MG202M, MG202P...(Other models you can see in the webshop)		

Find the complete and up-to-date range of products in our GEV Webshop

hot air motors

1

GEV No.	550857	**Ref. No.**	58003870 LA58003870 LAR58003870
description	counterflange for fan motor ED ø 50mm int. ø 1 25mm int. ø 2 16mm thickness 6mm brass		
For models:	AME07D, AME07P, APE06, APE07, AREN064, ARES064, ARGN064, ARGS064, AVE07D, AVE07P, BPE064M, BPE064P, BPE074M, BPE074P, BPG064M, BPG064P, BPG074M, BPG074P, CE071M, CE106M, CG071M, CG105M, CG106M, CVE105H, CVE105M, CVG105H, CVG105M, EC106M, EM006H, EM006M+SC, EM106H, EM106M, EM106M+SC, EM106P, EMT06D, EV006M, EV006P, EV106H, EV106M, EV106M+SC, EV106P, EVT06D, EVT06P, FE051M, FE051X, FE105M, FE105X, FG051M, FG051X, FG105M...(Other models you can see in the webshop)		

1

GEV No.	550859	**Ref. No.**	58003850 LA58003850 LAR58003850
description	counterflange for fan motor ED ø 60mm int. ø 1 34mm int. ø 2 25mm thickness 6mm brass		
For models:	ABE084S, ABE104S, ABE156X, ABG064M, ABG074M, ABG084X, ABG104X, ABG156S, ACE10M, ACG10M, AME10D, APG08M, APG10M, AREN084, AREN154, ARES084, ARES154, ARGN084, ARGN154, ARGS084, ARGS154, AVE10D, AVE10P, AVG10D, AVG20D, BPE084M, BPE084P, BPE104M, BPE104P, BPG084M, BPG084P, BPG104M, BPG104P, CE100M, CE110M, CE200M, CE210M, CEC40M, CES24M, CES40M, CG100M, CG110M, CG200M, CG210M, CGC24M, CGC40M, CGS24M, CGS40M, CKES10, EC020M...(Other models you can see in the webshop)		

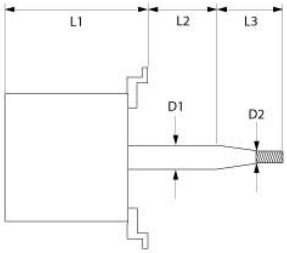

1

GEV No.	500656	**Ref. No.**	65040520 LAR65040520
description	fan motor 200-240/415V 3 phase 50/60Hz 0.15/0.55kW 900/1400rpm speeds 2 L1 150mm L2 50mm L3 48mm D1 ø 24mm D2 ø 20mm M12L IT 2.3/1.3-1.2/0.7A at 50Hz 200-240/415V at 60Hz 200-240/480V at 50Hz 900/1400rpm at 60Hz 1100/1700rpm type 3042D4050		
For models:	ABE084S, ABE104S, AREN084, AREN154, ARES084, ARES154, ARGN084, ARGN154, AVE10P, BPE084M, BPE084P, BPE104M, BPE104P, EMT20P, EVEA20S, GEMT10S, GEMT10X, GEMT20S, GEMT20X, GEMT21S, GEMT21X, GEMT40S, GEMT40X, GEVT10S, GEVT10X, GEVT20S, GEVT20X, GEVT21S, GEVT21X, GEVT40S, GEVT40X, GGMT10X, GGMT20X, GGMT21X, GGMT40X, GGVT10X, GGVT20X, GGVT21X, GGVT40X, KME072S, KME072X, KME101S, KME101X, KME102X, KME201S, KME201X, KME202S, KME202X, KMEA20S, KME-A20X...(Other models you can see in the webshop)		
spare parts for	500656		

GEV No.	511172	Ref. No.	50505890 70020050 LA70020050 LAR50505890 LAR70020050 R50505890 R70020050
shaft sealing ID ø 24mm ED ø 29mm thickness 3mm			

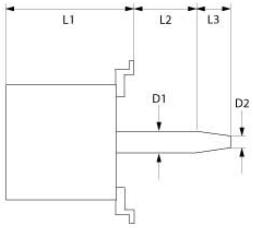

1

GEV No.	500671	**Ref. No.**	65040070 65040071 LAR65040070 LAR65040071
description	fan motor 200-240V 1 phase 50/60Hz 0.11kW 2760/3320rpm speeds 1 L1 130mm L2 55mm L3 30mm D1 ø 15mm D2 ø 12mm M10L ET at 50Hz 2760rpm at 60Hz 3320rpm		
For models:	CG105M, CVE105H, CVE105M, CVG105H, CVG105M, ME105L, ME105S, MG105L, MG105S, VE105D, VE105M, VE105NS, VE105S, VE105X, VE155M, VE155X, VG105D, VG105H, VG105M, VG105S, VG105X		

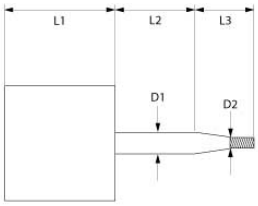

1

GEV No.	500134	**Ref. No.**	50405225 65040021 LAR50405225 LAR65040021
description	fan motor 200-240V 1 phase 50/60Hz 0.25HP 1400/1700rpm speeds 1 L1 115mm L2 77mm L3 30mm D1 ø 15mm D2 ø 12mm M10L ET 1A suitable capacitor 5µF/400V at 50Hz 1400rpm at 60Hz 1700rpm type 1060.1950		
For models:	ME106D, ME106M, ME106S, MG106D, MG106M, MG106S, VE106D, VE106L, VE106M, VE106S, VG106D, VG106L, VG106M, VG106S		
accessories for	500134		

GEV No.	380659	Ref. No.	65160570 LA65160570 LAR65160570 R65160570
overload switch setting range 0.7-1A connection screw type 3RU1116-0JB0 (AC3/400V) 0.25kW			

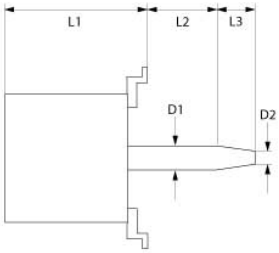

1

GEV No.	500135	**Ref. No.**	50405235 65040030 65040031 LAR50405235 LAR65040030 LAR65040031
description	fan motor 200-240V 1 phase 50Hz 0.185/0.55kW 900/1400rpm speeds 2 L1 195mm L2 45mm L3 47mm D1 ø 24mm D2 ø 20mm M12L IT 3.6/2A suitable capacitor 16µF-450V/12.5µF-450V at 50Hz 900/1400rpm type 1063D2250		
For models:	FG101X, FG102X, FG110X, FG210X, GM020H, GM110H, GM110P, GM210H, GM210P, GMT20P, GV010H, GV020H, GV110H, GV110P, GV210H, GV210P, MG102P, MG102T, MG110H, MG110L, MG110P, MG110T, MG110X, MG120H, MG120L, MG120P, MG120T, MG120X, MG210H, MG210L, MG210P, MG210T, MG210X, MG220D, MG220H, MG220L, MG220P, MG220T, MG220X, MGC20H, MGC24H, MGC40H, MGC40P, MGMT10P, MGMT20P, MGMT21P, MGS20H, MGS20P, MGS24H, MGS24P...(Other models you can see in the webshop)		
accessories for	500135		

GEV No.	550682	Ref. No.	58006410 LAR58006410 R58006410
hexagonal screw thread M8 thread L 20mm SS WS 13 Qty 1 pcs DIN 933 / ISO 4017			

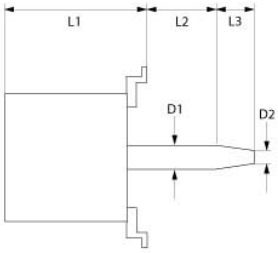

1

GEV No.	601046	**Ref. No.**	50405510 52405265 6033155 65040061 65040130 65040150 65040170 LAR50405510 LAR52405265 LAR65040061 LAR65040130 LAR65040150 LAR65040170
description	fan motor 220/380V 3 phase 50/60Hz 0.75kW 1350/1650rpm speeds 1 L1 185mm L2 42mm L3 47mm D1 ø 24mm D2 ø 20mm M12L IT 1.9/3.3A Cos(fi) 0.83 at 50Hz 200-240/346-415V at 60Hz 200-277/346-480V at 50Hz 1350rpm at 60Hz 1650rpm type ST80/4 no. 661512		
For models:	CE110M, CE210M, CEC40M, CES24M, CES40M, EC020M, EC110M, EC210M, EM010M+SC, EM020M, EM110M, EM110M+SC, EM210M, EM210M+SC, EMT10D, EV010M, EV020M, EV110M, EV110M+SC, EV210M, EV210M+SC, EVT20D, FE101M, FE102M, FE110M, FE210M, FME101AX, ME10, ME102D, ME102H, ME102M, ME110D, ME110M, ME110X, ME120D, ME120M, ME15, ME20, ME202D, ME202M, ME21, ME210D, ME210M, ME210X, ME220D, ME220M, ME227M, ME24, ME40, MEC20X...(Other models you can see in the webshop)		

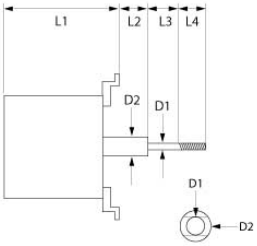

1

GEV No.	601856	**Ref. No.**	65041010 LAR65041010
description	fan motor 220-240V 1 phase 50/60Hz 0.075kW 2800/3200rpm speeds 1 L1 85mm L2 30mm L3 23mm L4 12mm D1 ø 8x6mm D2 ø 8mm 0.6A suitable capacitor 5µF/400V		
For models:	CEV061S, CVE024S, CVE024X, CVE061S, REC051M, REC071M, RE-V051S, REV101S		
accessories for	601856		

GEV No.	365017	Ref. No.	—
operating capacitor capacity 5µF 450V tolerance 5% 50/60Hz ambient temperature max. -25 to +85°C ø 28mm L 54mm M8 plastic connection male faston 6.3mm 16.10.08 protection			

GEV No.	560129	Ref. No.	LA61310322
hexagonal nut thread M5 H 4mm WS 8 SS DIN/ISO DIN 934 / ISO 4032/8673 Qty 1 pcs			

Find the complete and up-to-date range of products in our GEV Webshop

1

GEV No.	501587	**Ref. No.**	65040051 LAR65040051
description	fan motor 220-240V 1 phase 50/60Hz 0.55kW 1400/1700rpm L1 190mm L2 45mm L3 47mm D1 ø 24mm D2 ø 20mm M12L IT 3.6A type 1063A2250		
For models:	EM010H, EM110H, EM110P, EM210H, EM210P, EMT20P, EMT21P, EV010H, EV010P, EV110H, EV110P, EV210H, EV210P, EVT10P, FE101X, FE102X, FE110X, FE210X, FEI102P, FME201SX, ME102P, ME102T, ME110H, ME110P, ME110X, ME120H, ME120P, ME120X, ME202H, ME202P, ME202T, ME210H, ME210P, ME210X, ME220H, ME220P, ME220X, ME227P, ME227X, MEC20H, MEC20P, MEC24H, MEC40H, ME-C40P, MEK21H, MEMT10P, MEMT20P, MEMT21P, MEMT40P, MES20H... (Other models you can see in the webshop)		

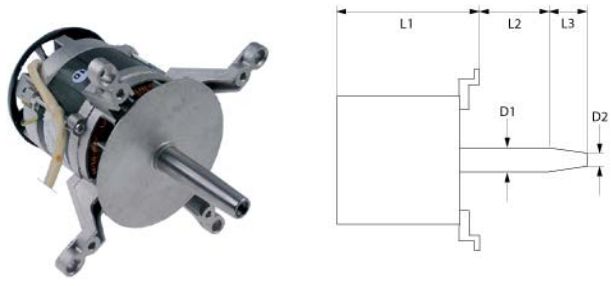

1

GEV No.	500136	**Ref. No.**	65040040 65040041 65040180 LAR65040041 LAR65040180
description	fan motor 220-240V 1 phase 50/60Hz 0.55kW 1400rpm speeds 1 L1 190mm L2 47mm L3 47mm D1 ø 24mm D2 ø 20mm M12L IT 3.6A suitable capacitor 16µF/450V Cos(fi) 0.9 at 50Hz 1400rpm at 60Hz 1700rpm type 1063/4M		
For models:	CG110M, CG210M, CGC24M, CGC40M, CGS24M, CGS40M, FG101M, FG102M, FG110M, FG210M, GC010M, GC020M, GC110M, GC210M, GM020M, GM110M, GM110M+SC, GM210M, GM210M+SC, GMT20D, GV010M, GV110M, GV110M+SC, GV210M, GV210M+SC, GVT20D, MG102D, MG102H, MG102M, MG110D, MG110M, MG110S, MG110X, MG120D, MG120M, MG120S, MG210D, MG210M, MG210X, MG220L, MG220M, MG220S, MGC20X, MGC40M, MGC40X, MGMT10D, MG-MT20D, MGMT21D, MGS20D, MGS20M...(Other models you can see in the webshop)		
accessories for	500136		
	GEV No.	511172	Ref. No.	50505890 70020050 LA70020050 LAR50505890 LAR70020050 R50505890 R70020050
	shaft sealing ID ø 24mm ED ø 29mm thickness 3mm		

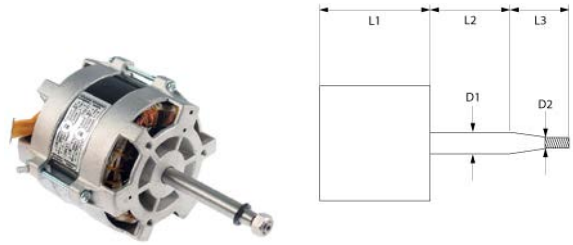

1

GEV No.	500661	**Ref. No.**	65040431 LAR65040431
description	fan motor 220-240V 1 phase 50Hz 0.03/0.2kW 0.05/0.25HP 1400/2700rpm speeds 2 L1 123mm L2 77mm L3 30mm D1 ø 15mm D2 ø 12mm M10L ET 1.6/0.6A suitable capacitor 10µF/450 V at 50Hz 1400/2700rpm type 1057D1901		
For models:	AME07P, APE06, APE07, AVE07P, BPE064M, BPE064P, BPE074M, BPE074P, BPG064M, BPG064P, BPG074M, BPG074P, EVT06P, GMT06P, GVT06P, ME061P, ME061T, MEMT06P, MEVT06P, MG061P, MG061T, MGMT06P, MGVT06P, MME071P, PE064M, PE064P, PE074M, PE074P, SME071S, SVE071P, SVE071S, VE061P, VG061P		

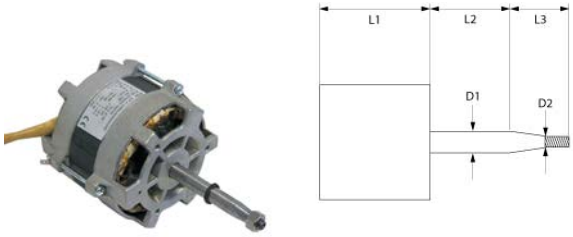

1

GEV No.	500133	**Ref. No.**	30405215 65040011 LAR30405215 LAR65040011
description	fan motor 220-240V 1 phase 50Hz 0.1/0.25HP 900/1400rpm speeds 2 L1 123mm L2 77mm L3 30mm D1 ø 15mm D2 ø 12mm M10L ET 1/0.6A suitable capacitor 5µF/450V at 50Hz 900/1400rpm at 60Hz 1100/1700rpm type 1061.1950		
For models:	ME106H, ME106L, ME106P, ME106T, ME106X, MG106H, MG106L, MG106P, MG106T, MG106X, VE106H, VE106P, VE106T, VE106X, VG106H, VG106P, VG106T, VG106X		

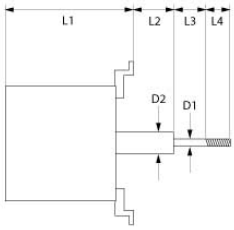

1

GEV No.	601354	**Ref. No.**	50405580 65040380 LA65040380 LAR50405580 LAR65040380
description	fan motor 220-240V 1 phase 50Hz 0.11kW 2760rpm speeds 1 L1 130mm L2 32mm L3 30mm L4 18mm D1 ø 7/8mm D2 ø 9mm M4R IT 0.9A at 50Hz 230V at 50Hz 2760rpm suitable capacitor 4µF type LM63 shaft flat length 17mm		
For models:	FE05, FG05		
accessories for	601354		

GEV No.	365031	Ref. No.	50405600 65190010 LAR65190010 R50405600 R65190010
operating capacitor capacity 4µF 450V tolerance 5% 50/60Hz ambient temperature max. -25 to +85°C ø 31mm L 58mm M8 plastic connection male faston 6.3mm protection			

GEV No.	601061	Ref. No.	50405740 75400060 LA75400060 LAR50405740 LAR75400060 R50405740 R75400060
fan wheel D1 ø 160mm H1 60mm blades 15 D2 ø 18mm D3 ø 18mm H2 35mm			

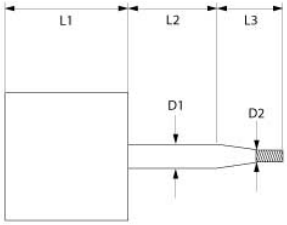

1

GEV No.	601043	**Ref. No.**	50405610 65040260 LAR50405610 LAR65040260
description	fan motor 220-240V 1 phase 50Hz 0.37/0.07kW 0.1/0.5HP 1400/2700rpm speeds 2 L1 123mm L2 107mm L3 15mm D1 ø 15mm D2 ø 12mm M10L ET 2/0.7A suitable capacitor 20µF/250V at 50Hz 1400/2700rpm type 1057		
For models:	FE051M, FE051X, FE105M, FE105X, FG051M, FG051X, FG105M, FG105X, ME05, MG05, MME05, PE04, PE040M, PE040X, PE041M, PE041X, PE051M, PE051X, PG04, PG040M, PG040X, PG041M, PG041X, PG051M, PG051X, RE05, RG05		
accessories for	601043		

GEV No.	365019	Ref. No.	50405630
operating capacitor capacity 20µF 400V tolerance 5% 50/60Hz ambient temperature max. -25 to +85°C ø 39.5mm L 70mm M8 plastic connection male faston 6.3mm 16.10.25. protection			

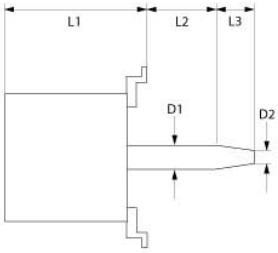

1

GEV No.	500658	**Ref. No.**	65040530 LAR65040530
description	fan motor 230/400V 3 phase 50/60Hz 0.55kW 1400/1700rpm speeds 1 L1 145mm L2 47mm L3 47mm D1 ø 24mm D2 ø 20mm M12L IT 2.6-2.3/1.5-1.3A (at 50-60Hz)A Cos(fi) 0.73 at 50Hz 200-240/415V at 60Hz 200-240/480V at 50Hz 1400rpm at 60Hz 1700rpm		
For models:	ABE156X, ABG084X, ABG104X, ACE10M, AME10D, AREN084, AREN154, ARGN084, ARGN154, AVE10D, CE100M, CE200M, CKES10, EPE056T, EPE086T, EPE156T, EPEV05T, EPEV08T, EPEV15T, EPG056T, EPG086T, EPG156T, EPGV05T, EPGV08T, EPGV15T, EVEA20S, EVT20D, GEMT10P, GEMT10S, GEMT10T, GEMT10X, GEMT20P, GEMT20S, GEMT20T, GEMT20X, GEMT21P, GEMT21S, GEMT21T, GEMT21X, GEMT40P, GEMT40S, GEMT40T, GEMT40X, GEVT10P, GEVT10S, GEVT10T, GEVT10X, GEVT20P, GEVT20S, GEVT20T...(Other models you can see in the webshop)		
spare parts for	500658		

GEV No.	511172	Ref. No.	50505890 70020050 LA70020050 LAR50505890 LAR70020050 R50505890 R70020050
shaft sealing ID ø 24mm ED ø 29mm thickness 3mm			

GEV No.	551476	Ref. No.	—
plug housing			
accessories for	500658		

GEV No.	560449	Ref. No.	58004000 LA58004000 LAR58004000 R58004000
hexagonal screw thread M12x1.5 L thread L 22mm bore ø 6.3mm WS 19 total length 30mm			

GEV No.	601244	Ref. No.	75400440 LA75400440 LAR75400440 R75400440
fan wheel D1 ø 350mm H1 114mm blades 12 D2 ø 19.5mm D3 ø 23mm H2 45mm			

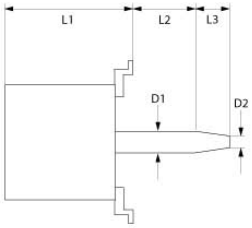

1

GEV No.	500139	**Ref. No.**	65040071+58004020 LAR65040071+LAR58004020 R65040071+R58004020
description	fan motor 230V 1 phase 0.11kW speeds 1 L1 123mm L2 82mm		

Find the complete and up-to-date range of products in our GEV Webshop

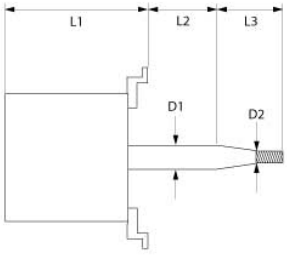

1

GEV No.	500659	**Ref. No.**	65040550 LAR65040550
description	fan motor 230V 1 phase 50/60Hz 0.55kW 1400/1700rpm speeds 1 L1 150mm L2 52mm L3 45mm D1 ø 24mm D2 ø 20mm M12L IT 3A suitable capacitor 20µF/450V Cos(fi) 0.9 at 50Hz 1400rpm at 60Hz 1700rpm type 3042A2350		
For models:	ACG10M, AVG10D, AVG20D, CG100M, CG200M, GGMT10P, GGMT20P, GGMT20S, GGMT21P, GGMT21S, GGMT40P, GGMT40S, GGVT10P, GGVT10S, GGVT20P, GGVT20S, GGVT21P, GGVT21S, GGVT40P, GGVT40S, GMT20D, GVT20D, HMG101P, HMG102P, HMG201P, HMG202P, HVG101P, HVG102P, HVG201P, HVG202P, KMG072S, KMG101S, KMG102S, KMG201S, KMG202S, KMGA20S, LBGS072, LBGS101, LBGS102, LBGS201, LBGS202, LVGS072, LVGS101, LVGS102, LVGS201, LVGS202, MACG10M, MACG20M, MCG101M, MCG102M... (Other models you can see in the webshop)		
spare parts for	500659		
	GEV No.	511172	Ref. No. 50505890 70020050 LA70020050 LAR50505890 LAR70020050 R50505890 R70020050
	shaft sealing ID ø 24mm ED ø 29mm thickness 3mm		

1

GEV No.	501565	**Ref. No.**	LAR65041040
description	fan motor 230V 1 phase 50/60Hz 75W 2800rpm L1 85mm L2 57mm L3 12mm D1 ø 8mm D2 ø 5mm M5 0.6A suitable capacitor 5µF power input 125W Cos(fi) 0.96 type FIR no. 3013.2353		
For models:	CBEN061, CBES061, CEV026S, CEV026X, CEV061S, CEV061X, CEV101S, CEV101X, CME061S, CME061X, COEN026, COEN061, COEN101, COES026, COES061, COES101, CVE061S, CVE061X, CVEN061, CVES061, CVG061S, CVG061X, CVGN061, CVGS061, ICEM023, ICEM041, ICEM051, ICEM071, ICEM101, ICET023, ICET041, ICET051, ICET071, ICET101, ICGM051, ICGM071, ICGM101, ICGT051, ICGT071, ICGT101, KME061S, KME061X, KVE061S, KVE061X, KVG061X, REC051M, REC071M, REC101M, REP044M, REP044S...(Other models you can see in the webshop)		

1

GEV No.	501564	**Ref. No.**	65060070 A34300760 LAR65060070
description	fan motor 230V 1 phase 50Hz 0.09kW 2500rpm L1 79mm L2 48mm L3 12mm D1 ø 5mm D2 ø 8mm M5 0.75A suitable capacitor 3.5µF Cos(fi) 0.98 type FIR no. 3012.2352		

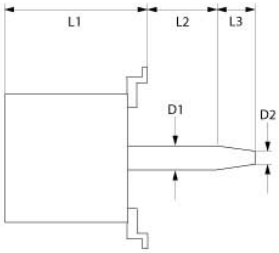

1

GEV No.	500657	**Ref. No.**	65040540 LAR65040540
description	fan motor 230V 1 phase 50Hz 0.15/0.55kW 900/1400rpm speeds 2 L1 150mm L2 45mm L3 47mm D1 ø 24mm D2 ø 20mm M12L IT 1.3/3.0A suitable capacitor 20/10µF Cos(fi) 0.98 at 50Hz 900/1400rpm at 60Hz 1100/1700rpm 4P/6P type LM/FB 100L no. 472986		
For models:	ABG064M, ABG074M, ABG156S, APG08M, APG10M, ARGS084, ARGS154, BPG084M, BPG084P, BPG104M, BPG104P, GMT20P, MG101P, MG101T, MG102P, MG102T, MG201P, MG201T, MG202P, MG202T, MGMT40P, MGVT40P, PG084, PG104M, SMG101S, SVG101S, VG101P, VG201P, VG202P		
spare parts for	500657		
	GEV No.	511172	Ref. No. 50505890 70020050 LA70020050 LAR50505890 LAR70020050 R50505890 R70020050
	shaft sealing ID ø 24mm ED ø 29mm thickness 3mm		

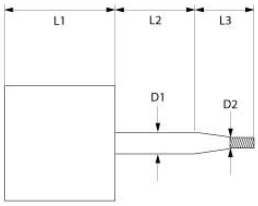

1

GEV No.	500663	**Ref. No.**	65040421 LAR65040421
description	fan motor 230V 1 phase 50Hz 0.18kW 0.25HP 2800rpm speeds 1 L1 123mm L2 77mm L3 30mm D1 ø 15mm D2 ø 12mm M10L ET 1.6A suitable capacitor 10µF/400V Cos(fi) 0.95 at 50Hz 2800rpm type 1057C2401		
For models:	AME07D, AVE07D, CE071M, CG071M, EMT06D, EVT06D, GEMT06P, GEVT06P, GEVT06S, GGMT06P, GGVT06P, GMT06D, GVT06D, HME061P, HMG061P, HVE061P, HVG061P, MACE07M, MACG07M, MCE071M, MCG071M, ME061D, ME061H, ME061M, MEMT06D, MEVT06D, MG061D, MG061H, MG061M, MGMT06D, MGVT06D, MME071P, MMG071P, MVE071M, MVE071P, MVG071P, SCE071M, SIE071P, SME071S, SVE071P, SVE071S, VE061D, VE061M, VG061D, VG061M, XAME07D		

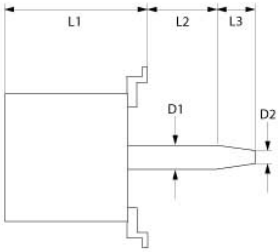

2

GEV No.	500643	**Ref. No.**	6034348
description	fan motor 230V 1 phase 50Hz 0.25/0.75kW 670/1370rpm speeds 2 L1 195mm L2 47mm L3 70mm D1 ø 24mm D2 ø 20mm M6R IT 1.5/4.7A suitable capacitor 50/20µF Cos(fi) 0.53/0.7 at 50Hz 670/1370rpm 4P/8P type FB100L no. 677325		
For models:	VE102MX		

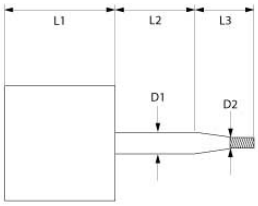

1

GEV No.	500680	**Ref. No.**	65040420 LAR65040420
description	fan motor 230V 1 phase 50Hz 0.37kW 2800rpm speeds 1 L1 121mm L2 77mm L3 31mm D1 ø 16mm D2 ø 11mm 2.5A Cos(fi) 0.95 at 50Hz 230V at 50Hz 2800rpm type 1057.2155		
For models:	CE106M, CG106M, EC106M, EM006M+SC, EM106M, EM106M+SC, EV006M, EV106M, EV106M+SC, FE051M, FG051M, GC106M, GEMT07S, GEVT07S, GGMT07S, GGVT07S, GM106M, GM106M+SC, GV006M, GV106M, GV106M+SC, KME081S, KMG081S, KVE081S, KVG081S, LBES071, LBGS071, LVES071, LVGS071, ME106D, ME106M, ME106X, MG106D, MG106M, MG106X, PE041M, PE051M, PG041M, SAEB071, SAEV071, SAGB071, SAGV071, VE106D, VE106M, VE106X, VG106D, VG106M, VG106X		
accessories for	500680		
	GEV No.	601060	Ref. No. 50405730 75400120 75400130 LA75400130 LAR50405730 LAR75400120 LAR75400130 R50405730 R75400120 R75400130
	fan wheel D1 ø 180mm H1 60mm blades 16 D2 ø 11mm D3 ø 16mm H2 30mm		

1

GEV No.	501566	**Ref. No.**	65040600 LAR65040600
description	fan motor 230V 3 phase 50Hz 0.25kW 2700rpm L1 122mm L2 77mm L3 30mm D1 ø 15mm D2 ø 8mm M10 1.5A type FIR no. 1057.2650		
For models:	AREN064, ARGN064, GEMT06T, GEMT07X, GEVT06T, GEVT07X, GGMT06T, GGMT07X, GGVT06T, GGVT07X, HME061T, HME061X, HMG061T, HMG061X, HVE061T, HVE061X, HVG061T, HVG061X, KME081X, KMG081X, KVE081X, KVG081X, LBET071, LBGT071, LVET071, LVGT071, NAEB071, NAEB071R, NAEV071, NAEV071R, NAGB071, NAGB071R, NAGV071, NAGV071R, SAEB071R, SAEV071R, SAGB071R, SAGV071R		

Find the complete and up-to-date range of products in our GEV Webshop

1

GEV No.	602150	**Ref. No.**	LA75400550
description	fan wheel blades 12 D1 ø 325mm D2 ø 19.5mm D3 ø 23mm H1 130mm H2 42mm H3 87mm		
For models:	KMG072S, KMG072X, KVG072X, LBGS072, LBGT072, LVGS072, LVGT072, NAGB072, NAGB072R, NAGV072, NAGV072R, SAGB072, SAGB072R, SAGV072, SAGV072R		

1

GEV No.	602148	**Ref. No.**	75400470 75400471 LA75400471 LAR75400470 LAR75400471
description	fan wheel blades 12 D1 ø 350mm D2 ø 19.5mm D3 ø 23mm H1 118mm H2 50mm		
For models:	ABE084S, ABE104S, ABE156X, ABG084X, ABG104X, ABG156S, ARES084, ARES154, ARGS084, ARGS154, BPE084M, BPE084P, BPE104M, BPE104P, BPG084M, BPG084P, BPG104M, BPG104P, EVEA20S, GEMT10P, GEMT10S, GEMT20S, GEMT21P, GEMT21S, GEMT40S, GEVT10P, GEVT10S, GEVT20S, GEVT21P, GEVT21S, GEVT40S, GGMT10P, GGMT10S, GGMT20P, GGMT20S, GGMT21P, GGMT21S, GGMT40P, GGMT40S, GGVT10P, GGVT10S, GGVT20P, GGVT20S, GGVT21P, GGVT21S, GGVT40P, GGVT40S, HME101P, HME101S, HME102P...(Other models you can see in the webshop)		

1

GEV No.	602146	**Ref. No.**	75400490 LA75400490 LAR75400490
description	fan wheel blades 8 D1 ø 220mm D2 ø 11mm D3 ø 16mm H1 83mm H2 25mm		
For models:	MVE071M, SCE071M, SME071S, SVE071P, SVE071S		

1

GEV No.	601067	**Ref. No.**	50405781 75400030 75400040 LAR50405781 LAR75400030 LAR75400040
description	fan wheel D1 ø 150mm H1 38mm blades 36 D2 ø 6mm D3 ø 6mm H2 14mm		
For models:	CVE004H, CVE004M, CVE104H, CVE104M, ME004L, ME004S, ME104L, ME104S, VE004D, VE004H, VE004M, VE004S, VE004X, VE104D, VE104H, VE104M, VE104S, VE104X		

1

GEV No.	601353	**Ref. No.**	75400510 LA75400510 LAR75400510
description	fan wheel D1 ø 150mm H1 50mm blades 36 D2 ø 8mm D3 ø 6/8mm H2 26mm		
For models:	ACE04M, CE041M, CVE024S, CVE024X, MACE04M, MCE042M, MVE042P, SVE042S, VE042P		

1

GEV No.	601061	**Ref. No.**	50405740 75400060 LA75400060 LAR50405740 LAR75400060
description	fan wheel D1 ø 160mm H1 60mm blades 15 D2 ø 18mm D3 ø 18mm H2 35mm		
For models:	FE05, FG05		

1

GEV No.	601068	**Ref. No.**	50405795 75400080 75400090 LAR50405795 LAR75400080 LAR75400090
description	fan wheel D1 ø 160mm H1 70mm blades 16 D2 ø 12mm D3 ø 16mm H2 29mm		
For models:	CG105M, CVE105H, CVE105M, CVG105H, CVG105M, ME105L, ME105S, MG105L, MG105S, VE105D, VE105H, VE105M, VE105NS, VE105S, VE105X, VE155H, VE155M, VE155X, VG105D, VG105H, VG105M, VG105S, VG105X		

1

GEV No.	601060	**Ref. No.**	50405730 75400120 75400130 LA75400130 LAR50405730 LAR75400120 LAR75400130
description	fan wheel D1 ø 180mm H1 60mm blades 16 D2 ø 11mm D3 ø 16mm H2 30mm		
For models:	FE051M, FE051X, FE105M, FE105X, FG051M, FG051X, FG105M, FG105X, ME05, MG05, MME05, PE04, PE040M, PE040X, PE041M, PE041X, PE051M, PE051X, PG04, PG040M, PG040X, PG041M, PG041X, PG051M, PG051X, RE05, RG05		

1

GEV No.	601246	**Ref. No.**	34300730 75400410 LA75400410 LAR75400410
description	fan wheel D1 ø 180mm H1 77mm blades 12 D2 ø 8mm D3 ø 6mm H2 25.5mm		
For models:	A05PES, A05PES+UM, A05RES, A05RES+UM, A08PES, A08PES+UM, A08RES, A08RES+UM, A10PES, A10PES+UM, A10RES, A10RES+UM, ABE044M, ABE054M, ACE05M, AVG05P, BPE044M, BPE044P, BPE054M, BPE054P, BPG044M, BPG044P, BPG054M, BPG054P, CBEN061, CBES061, CE051M, CG051M, CME061S, CME061X, CVE061S, CVE061X, CVEN061, CVES061, CVG061S, CVG061X, CVGN061, CVGS061, ICEM023, ICEM041, ICEM051, ICEM071, ICEM101, ICET023, ICET041, ICET051, ICET071, ICET101, ICGM051, ICGM071...(Other models you can see in the webshop)		

1

GEV No.	601243	**Ref. No.**	75400400 LA75400400 LAR75400400
description	fan wheel D1 ø 220mm H1 78mm blades 12 D2 ø 11mm D3 ø 16mm H2 29mm		
For models:	AME07D, AME07P, APE06, APE07, AVE07D, AVE07P, BPE064M, BPE064P, BPE074M, BPE074P, BPG064M, BPG064P, BPG074M, BPG074P, CE071M, CE106M, CG071M, CG106M, EC106M, EM006H, EM006M+SC, EM106H, EM106M, EM106M+SC, EM106P, EMT06D, EV006M, EV006P, EV106H, EV106M, EV106M+SC, EV106P, EVT06D, EVT06P, GC106M, GEMT06P, GEMT06T, GEMT10P, GEMT10T, GEMT21P, GEMT21T, GEVT06P, GEVT06S, GEVT06T, GEVT10P, GEVT10T, GEVT21P, GEVT21T, GGMT06P, GGMT06T...(Other models you can see in the webshop)		

1

GEV No.	601064	**Ref. No.**	50405812 75400210 75400230 LA75400230 LAR50405812 LAR75400210 LAR75400230
description	fan wheel D1 ø 220mm H1 78mm blades 20 D2 ø 11.5mm D3 ø 16.5mm H2 30mm		
For models:	FME61A, FME61S, ME106D, ME106H, ME106L, ME106M, ME106P, ME106S, ME106T, ME106X, MG106D, MG106H, MG106L, MG106M, MG106P, MG106S, MG106T, MG106X, VE106D, VE106H, VE106L, VE106M, VE106P, VE106S, VE106T, VE106X, VG106D, VG106H, VG106L, VG106M, VG106P, VG106S, VG106T, VG106X		

1

GEV No.	602145	**Ref. No.**	LA75400570K_081
description	fan wheel D1 ø 240mm D2 ø 11mm SS D3 ø 16mm H1 83mm blades 6		

Find the complete and up-to-date range of products in our GEV Webshop

1

GEV No.	601062	**Ref. No.**	50405720 75400240 LAR50405720 LAR75400240
description	fan wheel D1 ø 270mm H1 100mm blades 24 D2 ø 19.5mm D3 ø 23mm H2 46mm		
For models:	ME15, ME21, MG15, MG21, PE12, PG12, RE07, RG07		

1

GEV No.	601065	**Ref. No.**	50405820 75400270 75400290 LA75400290 LAR50405820 LAR75400270 LAR75400290
description	fan wheel D1 ø 300mm H1 120mm blades 20 D2 ø 19.5mm D3 ø 23mm H2 46mm		
For models:	CE110M, CG110M, EC110M, EM010H, EM010M+SC, EM110H, EM110M, EM110M+SC, EM110P, EV010H, EV010M, EV010P, EV110H, EV110M, EV110M+SC, EV110P, FME101AX, FME201SX, FMG201A, FMG201S, GC010M, GC110M, GM110H, GM110M, GM110M+SC, GM110P, GV010H, GV010M, GV110H, GV110M, GV110M+SC, GV110P, ME110D, ME110H, ME110L, ME110M, ME110P, ME110S, ME110T, ME110X, ME120D, ME120H, ME120L, ME120M, ME120P, ME120S, ME120T, ME120X, MEC20H, MEC20P...(Other models you can see in the webshop)		

1

GEV No.	601063	**Ref. No.**	50405710 75400330 LAR50405710 LAR75400330
description	fan wheel D1 ø 350mm H1 100mm blades 24 D2 ø 19.5mm D3 ø 23mm H2 46mm		
For models:	ME10, ME20, ME24, ME40, MG10, MG20, MG24, MG40, MME10, MME40, PE08, PG08, RE10, RE20, RE24, RG10, RG20, RG24, RG40		

1

GEV No.	601244	**Ref. No.**	75400440 LA75400440 LAR75400440
description	fan wheel D1 ø 350mm H1 114mm blades 12 D2 ø 19.5mm D3 ø 23mm H2 45mm		
For models:	ABE084S, ABE104S, ABE156X, ABG084X, ABG104X, ABG156S, ACE10M, ACG10M, AME10D, APG08M, APG10M, AREN084, AREN154, ARES084, ARES154, ARGN084, ARGN154, ARGS084, ARGS154, AVE10D, AVE10P, AVG10D, AVG20D, BPE084M, BPE084P, BPE104M, BPE104P, BPG084M, BPG084P, BPG104M, BPG104P, CE100M, CE200M, CG100M, CG200M, CKES10, EMT10D, EMT20P, EMT21P, EPE086T, EPE156T, EPEV08T, EPEV15T, EPG086T, EPG156T, EPGV08T, EPGV15T, EVEA20S, EVT10P, EVT20D...(Other models you can see in the web-shop)		

1

GEV No.	601066	**Ref. No.**	75400360 75400380 LAR75400360 LAR75400380
description	fan wheel D1 ø 350mm H1 120mm blades 24 D2 ø 19.5mm D3 ø 23.5mm H2 45mm		
For models:	CE210M, CEC40M, CES24M, CES40M, CG210M, CGC24M, CGC40M, CGS24M, CGS40M, EC020M, EC210M, EM020M, EM210H, EM210M, EM210M+SC, EM210P, EV020M, EV210H, EV210M, EV210M+SC, EV210P, FEI102P, GC020M, GC210M, GM020H, GM020M, GM210H, GM210M, GM210M+SC, GM210P, GV020H, GV210H, GV210M, GV210M+SC, GV210P, ME210D, ME210H, ME210L, ME210M, ME210P, ME210S, ME210T, ME210X, ME220D, ME220H, ME220L, ME220M, ME220P, ME220S, ME220T...(Other models you can see in the web-shop)		

1

GEV No.	601204	**Ref. No.**	5901022
description	fan wheel D1 ø 350mm H1 135mm blades 30 D2 ø 19.5mm D3 ø 23mm H2 46mm		
For models:	VE102MX		

1

GEV No.	550855	**Ref. No.**	58005510 LAR58005510
description	flange for fan motor ED ø 35mm int. ø 1 22mm int. ø 2 8mm thickness 8mm brass		
For models:	CVE004H, CVE004M, CVE104H, CVE104M, VE004D, VE004H, VE004M, VE004X, VE104D, VE104H, VE104M, VE104X		

1

GEV No.	550856	**Ref. No.**	58003860 LA58003860 LAR58003860
description	flange for fan motor ED ø 50mm int. ø 1 19.5mm int. ø 2 16mm thickness 3mm brass		
For models:	AME07D, AME07P, APE06, APE07, AREN064, ARES064, ARGN064, ARGS064, AVE07D, AVE07P, BPE064M, BPE064P, BPE074M, BPE074P, BPG064M, BPG064P, BPG074M, BPG074P, CE071M, CE106M, CG071M, CG105M, CG106M, CVE105H, CVE105M, CVG105H, CVG105M, EC106M, EM006H, EM006M+SC, EM106H, EM106M, EM106M+SC, EM106P, EMT06D, EV006M, EV006P, EV106H, EV106M, EV106M+SC, EV106P, EVT06D, EVT06P, FE051M, FE051X, FE105M, FE105X, FG051M, FG051X, FG105M...(Other models you can see in the webshop)		

1

GEV No.	550858	**Ref. No.**	58003840 LA58003840 LAR58003840
description	flange for fan motor ED ø 60mm int. ø 1 28.5mm int. ø 2 25mm thickness 4mm brass		
For models:	ABE084S, ABE104S, ABE156X, ABG064M, ABG074M, ABG084X, ABG104X, ABG156S, ACE10M, ACG10M, AME10D, APG08M, APG10M, AREN084, AREN154, ARES084, ARES154, ARGN084, ARGN154, ARGS084, ARGS154, AVE10D, AVE10P, AVG10D, AVG20D, BPE084M, BPE084P, BPE104M, BPE104P, BPG084M, BPG084P, BPG104M, BPG104P, CE100M, CE110M, CE200M, CE210M, CEC40M, CES24M, CES40M, CG100M, CG110M, CG200M, CG210M, CGC24M, CGC40M, CGS24M, CGS40M, CKES10, EC020M...(Other models you can see in the webshop)		

1

GEV No.	550860	**Ref. No.**	58005500 LAR58005500
description	flange for gasket ED ø 35mm int. ø 1 22mm int. ø 2 9mm thickness 8mm brass		
For models:	ABE044M, ABE054M, ACE04M, ACE05M, AVG05P, BPE044M, BPE044P, BPE054M, BPE054P, BPG044M, BPG044P, BPG054M, BPG054P, CBEN061, CBES061, CE041M, CE051M, CEV026S, CEV026X, CEV061S, CEV061X, CEV101S, CEV101X, CG051M, CME061S, CME061X, COEN026, COEN061, COEN101, COES026, COES061, COES101, CVE024S, CVE024X, CVE061S, CVE061X, CVEN061, CVES061, CVG061S, CVG061X, CVGN061, CVGS061, ICEM023, ICEM041, ICEM051, ICEM071, ICEM101, ICET023, ICET041, ICET051...(Other models you can see in the webshop)		

1

GEV No.	560449	**Ref. No.**	58004000 LA58004000 LAR58004000
description	hexagonal screw thread M12x1.5 L thread L 22mm bore ø 6.3mm WS 19 total length 30mm		
For models:	ABE084S, ABE104S, ABE156X, ABG064M, ABG074M, ABG084X, ABG104X, ABG156S, ACE10M, ACG10M, AME10D, APG08M, APG10M, AREN064, AREN084, AREN154, ARES064, ARES084, ARES154, ARGN064, ARGN084, ARGN154, ARGS064, ARGS084, ARGS154, AVE10D, AVE10P, AVG10D, AVG20D, BPE084M, BPE084P, BPE104M, BPE104P, BPG084M, BPG084P, BPG104M, BPG104P, CE100M, CE110M, CE200M, CE210M, CEC40M, CES24M, CES40M, CG100M, CG110M, CG200M, CG210M, CGC24M, CGC40M...(Other models you can see in the webshop)		

1

GEV No.	500639	**Ref. No.**	65040101 65490710 LAR65040101 LAR65490710
description	motor kit 220/240V 1 phase 50/60Hz 0.25kW type K48210		
For models:	CVE004H, CVE004M, CVE104H, CVE104M, VE004D, VE004H, VE004M, VE004X, VE104D, VE104H, VE104M, VE104X		
spare parts for	500639		

GEV No.	511170	Ref. No.	50505895 70020010 LAR50505895 LAR70020010 R50505895 R70020010

shaft seal ID ø 7mm ED ø 22mm thickness 7mm

GEV No.	550855	Ref. No.	58005510 LAR58005510 R58005510

flange for fan motor ED ø 35mm int. ø 1 22mm int. ø 2 8mm thickness 8mm brass

GEV No.	601067	Ref. No.	50405781 75400030 75400040 LAR50405781 LAR75400030 LAR75400040 R50405781 R75400030 R75400040

fan wheel D1 ø 150mm H1 38mm blades 36 D2 ø 6mm D3 ø 6mm H2 14mm

GEV No.	601856	Ref. No.	65041010 LAR65041010 R65041010

fan motor 220-240V 1 phase 50/60Hz 0.075kW 2800/3200rpm speeds 1 L1 85mm L2 30mm L3 23mm L4 12mm D1 ø 8x6mm D2 ø 8mm 0.6A suitable capacitor 5µF/400V

Find the complete and up-to-date range of products in our GEV Webshop

1

GEV No.	550861	**Ref. No.**	70020020 LA70020020 LAR70020020
description	shaft seal for fan motor ID ø 7.5mm ED ø 22mm thickness 7mm		
For models:	ABE044M, ABE054M, ACE04M, ACE05M, AVG05P, BPE044M, BPE044P, BPE054M, BPE054P, BPG044M, BPG044P, BPG054M, BPG054P, CBEN061, CBES061, CE041M, CE051M, CEV026S, CEV026X, CEV061S, CEV061X, CEV101S, CEV101X, CG051M, CME061S, CME061X, COEN026, COEN061, COEN101, COES026, COES061, COES101, CVE024S, CVE024X, CVE061S, CVE061X, CVEN061, CVES061, CVG061S, CVG061X, CVGN061, CVGS061, ICEM023, ICEM041, ICEM051, ICEM071, ICEM101, ICET023, ICET041, ICET051...(Other models you can see in the webshop)		

1

GEV No.	511171	**Ref. No.**	50505880 70020040 LA70020040 LAR50505880 LAR70020040
description	shaft seal ID ø 14.5mm ED ø 20mm thickness 3mm		
For models:	AME07D, AME07P, APE06, APE07, AREN064, ARES064, ARGN064, ARGS064, AVE07D, AVE07P, BPE064M, BPE064P, BPE074M, BPE074P, BPG064M, BPG064P, BPG074M, BPG074P, CE071M, CE106M, CG071M, CG105M, CG106M, CVE105H, CVE105M, CVG105H, CVG105M, EC106M, EM006H, EM006M+SC, EM106H, EM106M, EM106M+SC, EM106P, EMT06D, EPE056T, EPEV05T, EPG056T, EPGV05T, EV006M, EV006P, EV106H, EV106M, EV106M+SC, EV106P, EVT06D, EVT06P, FE051M, FE051X, FE105M...(Other models you can see in the web-shop)		

1

GEV No.	511170	**Ref. No.**	50505895 70020010 LAR50505895 LAR70020010
description	shaft seal ID ø 7mm ED ø 22mm thickness 7mm		
For models:	CVE004H, CVE004M, CVE104H, CVE104M, ME004L, ME004S, ME104L, ME104S, VE004D, VE004H, VE004M, VE004S, VE004X, VE104D, VE104H, VE104M, VE104S, VE104X		

1

GEV No.	511172	**Ref. No.**	50505890 70020050 LA70020050 LAR50505890 LAR70020050
description	shaft sealing ID ø 24mm ED ø 29mm thickness 3mm		
For models:	ABE084S, ABE104S, ABE156X, ABG064M, ABG074M, ABG084X, ABG104X, ABG156S, ACE10M, ACG10M, AME10D, APG08M, APG10M, AREN084, AREN154, ARES084, ARES154, ARGN084, ARGN154, ARGS084, ARGS154, AVE10D, AVE10P, AVG10D, AVG20D, BPE084M, BPE084P, BPE104M, BPE104P, BPG084M, BPG084P, BPG104M, BPG104P, CE100M, CE110M, CE200M, CE210M, CEC40M, CES24M, CES40M, CG100M, CG110M, CG200M, CG210M, CGC24M, CGC40M, CGS24M, CGS40M, CKES10, EC020M...(Other models you can see in the webshop)		

hot air fans

miscellaneous

1

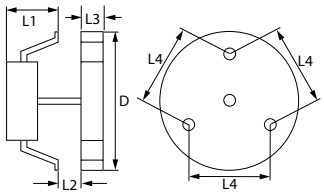

GEV No.	601054	**Ref. No.**	65060040 650600400 LAR650600400 MA1037117200
description	hot air fan 220-240V 32W 50/60Hz L1 60mm L2 10mm L3 25mm L4 87mm fan wheel ø 150mm FIME type C20X0E01/46		
For models:	VE210L, VE210S		
spare parts for	601054		

GEV No.	601441	Ref. No.	—
fan wheel ø 150mm W 25mm shaft intake ø 6x5mm stainless steel blades 7			

accessories for	601054

GEV No.	550879	Ref. No.	—
insulation ø 130mm thickness 3mm hole ø 18mm for hot air fan			

1

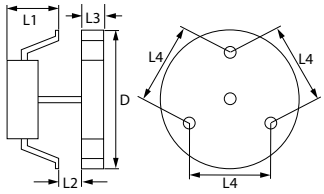

GEV No.	601175	**Ref. No.**	34300420 65060030 A34300420 LA65060030 LAR65060030
description	hot air fan 230V 47W 50/60Hz L1 73mm L2 28mm L3 29mm L4 87mm fan wheel ø 154mm FIME type C30X0L13/05CLH		
For models:	REC023M		

accessories

miscellaneous

1

GEV No.	551434	**Ref. No.**	58004010 LA58004010 LAR58004010
description	plain washer ø 30mm thickness 3mm hole ø 12.5mm for fan wheel combi-steamer		
For models:	ABE084S, ABE104S, ABE156X, ABG084X, ABG104X, ABG156S, ACE10M, ACG10M, AME10D, APG08M, APG10M, AREN064, AREN084, AREN154, ARES064, ARES084, ARES154, ARGN064, ARGN084, ARGN154, ARGS064, ARGS084, ARGS154, AVE10D, AVE10P, AVG10D, AVG20D, BPE084M, BPE084P, BPE104M, BPE104P, BPG084M, BPG084P, BPG104M, BPG104P, CE100M, CE110M, CE200M, CE210M, CEC40M, CES24M, CES40M, CG100M, CG110M, CG200M, CG210M, CGC24M, CGC40M, CGS24M, CGS40M...(Other models you can see in the webshop)		

radial fans

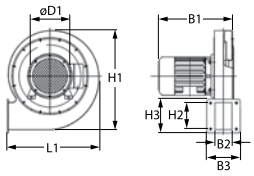

1

GEV No.	601181	**Ref. No.**	65060360 LA65060360 LAR65060360
description	radial fan 230V voltage AC 50Hz 100W H1 170mm L1 175mm D1 ø 50mm W1 115mm W2 40mm H2 45mm		
For models:	ABG064M, ABG074M, ABG084X, ABG104X, ABG156S, ARGN064, ARGN084, ARGN154, ARGS064, ARGS084, ARGS154, BPG044M, BPG044P, BPG054M, BPG054P, BPG064M, BPG064P, BPG074M, BPG074P, BPG084M, BPG084P, BPG104M, BPG104P, CVG061S, CVG061X, EPG056T, EPG086T, EPG156T, EPGV05T, EPGV08T, EPGV15T, GGMT06P, GGMT06T, GGMT07S, GGMT07X, GGMT10P, GGMT10S, GGMT10T, GGMT10X, GGMT20P, GGMT20S, GGMT20T, GGMT20X, GGMT21P, GGMT21S, GGMT21T, GGMT21X, GGMT40P, GGMT40S, GGMT40T...(Other models you can see in the webshop)		

accessories universal

1

GEV No.	801445	**Ref. No.**	R75401230
description	puller for fan wheel seat ø 33-40mm WS 24		

motors

gear motors

for combi-steamers

1

GEV No.	502288	**Ref. No.**	65090250 LAR65090250
description	gear kit 8W 230V voltage AC 30rpm shaft ø 6mm L 75mm W 87mm H 84mm conversion kit		
For models:	ABE084S, ABE104S, ABE156X, ABG084X, ABG104X, ABG156S, AREN154, ARES154, ARGN154, ARGS154, CEV026S, CEV026X, CEV061S, CEV061X, CEV101S, CEV101X, CKES10, CME061S, CME061X, CVE024S, CVE024X, CVE061S, CVE061X, CVG061S, CVG061X, EVEA20S, GEVT06S, GEVT20X, KME061S, KME061X, KME081S, KME081X, KME101S, KME101X, KMEA20S, KMEA20X, KMG081S, KMG081X, KMG101S, KMG101X, KMGA20S, KMGA20X, KVE061S, KVE061X, KVE081S, KVE081X, KVE101S, KVE101X, KVEA20S, KVEA20X...(Other models you can see in the webshop)		
spare parts for	502288		

GEV No.	502291	Ref. No.	65090260 LA65090260 R65090260
gear motor METEOR type 58U59DB4A1/00 8W 230V voltage AC 50Hz 30rpm shaft ø 6x5mm L 69mm W 49mm H 65mm			

Find the complete and up-to-date range of products in our GEV Webshop

1

GEV No.	502291	**Ref. No.**	65090260 LA65090260 R65090260
description	gear motor METEOR type 58U59DB4A1/00 8W 230V voltage AC 50Hz 30rpm shaft ø 6x5mm L 69mm W 49mm H 65mm		
For models:	AREN064, AREN084, ARES064, ARES084, ARGN064, ARGN084, ARGS064, ARGS084, CBEN061, CBES061, COEN026, COEN061, COEN101, COES026, COES061, COES101, CVEN061, CVES061, CVGN061, CVGS061, GEMT07S, GEMT07X, GEMT10S, GEMT10X, GEMT20S, GEMT20X, GEMT21S, GEMT21X, GEMT40S, GEMT40X, GEVT07S, GEVT07X, GEVT10S, GEVT10X, GEVT20S, GEVT20X, GEVT21S, GEVT21X, GEVT40S, GEVT40X, GGMT07S, GGMT07X, GGMT10S, GGMT10X, GGMT20S, GGMT20X, GGMT21S, GGMT21X, GGMT40S, GGMT40X...(Other models you can see in the webshop)		

pumps

drain pumps

miscellaneous

1

GEV No.	500201	**Ref. No.**	65110300 LA65110300 LAR65110300
description	drain pump inlet ø 24mm outlet ø 22mm 230V 34W		
For models:	AREN064, AREN084, ARES064, ARES084, ARGN064, ARGN084, ARGS064, ARGS084, GMT06D, NAEB071, NAEB071R, NAEB072R, NAEB101, NAEB101R, NAEB102, NAEB102R, NAEBO72, NAEV071, NAEV071R, NAEV072, NAEV072R, NAEV101, NAEV101R, NAEV102, NAEV102R, NAGB071, NAGB071R, NAGB072, NAGB072R, NAGB101, NAGB101R, NAGB102, NAGB102R, NAGV071, NAGV071R, NAGV072, NAGV072R, NAGV101, NAGV101R, NAGV102, NAGV102R, SAEB071, SAEB072, SAEB101, SAEB102, SAEV071, SAEV072, SAEV101, SAEV102, SAGB071...(Other models you can see in the webshop)		

vibration pumps

1

GEV No.	500568	**Ref. No.**	65110600 LAR65110600
description	vibration pump 230V 32W 50Hz inlet ø 7 outlet ø 1/8" IT CEME type E512/A32		
For models:	ABE084S, ABE104S, ABE156X, ABG084X, ABG104X, ABG156S, AREN064, AREN084, AREN154, ARES064, ARES084, ARES154, ARGN064, ARGN084, ARGN154, ARGS064, ARGS084, ARGS154, CBEN061, CBES061, CEV026S, CEV026X, CEV061S, CEV061X, CEV101S, CEV101X, CKES10, CME061S, CME061X, COEN026, COEN061, COEN101, COES026, COES061, COES101, CVE024S, CVE024X, CVE061S, CVE061X, CVEN061, CVES061, CVG061S, CVG061X, CVGN061, CVGS061, EMT20P, EMT21P, EPE056T, EPE086T, EPE156T... (Other models you can see in the webshop)		
spare parts for	500568		
	GEV No.	390698	Ref. No. —
	thermal fuse switch-off temp. 110°C suitable for ULKA pump		
	GEV No.	520153	Ref. No. —
	bracket rubber dimensions 53x34x28mm		

1

GEV No.	501567	**Ref. No.**	65110620 LAR65110620
description	vibration pump type HF 230V 22W 50Hz inlet ø 6 outlet ø 6 ULKA plastic L 97mm connection male faston 4.8mm		
For models:	CBEN061, CBES061, CME061S, CME061X, GEMT07S, GEMT07X, GEMT10S, GEMT10X, GEMT20S, GEMT20X, GEMT21S, GEMT21X, GEMT40S, GEMT40X, GGMT07S, GGMT07X, GGMT10S, GGMT10X, GGMT20S, GGMT20X, GGMT21S, GGMT21X, GGMT40S, GGMT40X, HME101S, HME102S, HME201S, HME202S, KME061S, KME061X, KME072S, KME072X, KME081S, KME081X, KME101S, KME101X, KME102X, KME201S, KME201X, KME202S, KME202X, KMEA20S, KMEA20X, KMG072S, KMG072X, KMG081S, KMG081X, KMG101S, KMG101X, KMG102S...(Other models you can see in the webshop)		

1

GEV No.	500563	**Ref. No.**	69200060 99600624 A34300430 LAR69200060 LAR99600624
description	vibration pump type NME Typ2 230V 16W 50Hz inlet ø 4 outlet ø 6 ULKA L 76mm 110cc/min		

condensators & interference suppression filters

operating capacitors

plastic

1

GEV No.	365170	**Ref. No.**	996154
description	capacitor capacity 2µF 425V tolerance 5% 50/60Hz ambient temperature max. -25 to +85°C ø 25mm L 49mm M8 plastic connection cable 250mm 416.17.74 protection		
For models:	ABM023S, ABM031S, PCM051S, PDM051S, RCM012S, RCM012T, RCM051S, RCR012S, RCR012T, RCR051S, RDM051S, RDR051S		

1

GEV No.	365015	**Ref. No.**	65190180 LA65190180 LAR65190180
description	operating capacitor capacity 10µF 400V tolerance 5%Hz ambient temperature max. -25 to +85°C ø 35.5mm L 59mm M8 plastic connection male faston 6.3mm protection		
For models:	ABE044M, ABE054M, ABG064M, ABG074M, ACE04M, ACE05M, ACE10M, ACG10M, AME07D, AME07P, AME10D, APE06, APE07, APG08M, APG10M, ARES064, ARGS064, ARGS084, AVE07D, AVE07P, AVE10D, AVE10P, AVG05P, AVG10D, AVG20D, BPE044M, BPE044P, BPE054M, BPE054P, BPG044M, BPG044P, BPG054M, BPG054P, BPG064M, BPG064P, BPG074M, BPG074P, CE041M, CE051M, CE071M, CE100M, CE106M, CE200M, CG051M, CG071M, CG100M, CG106M, CG200M, EC106M, EM006H...(Other models you can see in the webshop)		

1

GEV No.	365021	**Ref. No.**	65190030 LAR65190030
description	operating capacitor capacity 16µF 425V tolerance 5% 50/60Hz ambient temperature max. -25 to +85°C ø 35mm L 73mm single M8 plastic connection male faston 6.3mm 416.10.99 protection		
For models:	CG110M, CG210M, CGC24M, CGC40M, CGS24M, CGS40M, FMG201A, FMG201S, GC010M, GC020M, GC110M, GC210M, GM020H, GM020M, GM110H, GM110M, GM110M+SC, GM110P, GM210H, GM210M, GM210M+SC, GM210P, GMT20D, GMT20P, GV010H, GV010M, GV020H, GV110H, GV110M, GV110M+SC, GV110P, GV210H, GV210M, GV-210M+SC, GV210P, GVT20D, MG102D, MG102H, MG102M, MG102P, MG102T, MG110D, MG110H, MG110L, MG110M, MG110P, MG110S, MG110T, MG110X, MG120D...(Other models you can see in the webshop)		

1

GEV No.	365009	**Ref. No.**	965315
description	operating capacitor capacity 2.5µF 400V tolerance 5% 50Hz ambient temperature max. -25 to +85°C ø 36.5mm L 55mm M8 plastic connection male faston 6.3mm 1.27.65C3 protection		

1

GEV No.	365019	**Ref. No.**	50405630
description	operating capacitor capacity 20µF 400V tolerance 5% 50/60Hz ambient temperature max. -25 to +85°C ø 39.5mm L 70mm M8 plastic connection male faston 6.3mm 16.10.25. protection		

1

GEV No.	365031	**Ref. No.**	50405600 65190010 LAR65190010 R50405600
description	operating capacitor capacity 4µF 450V tolerance 5% 50/60Hz ambient temperature max. -25 to +85°C ø 31mm L 58mm M8 plastic connection male faston 6.3mm protection		
For models:	FE05, FG05, ME004L, ME004S, ME104L, ME104S, ME105L, ME105S, MG105L, MG105S, VE004S, VE104S, VE105NS, VE105S, VG105S		

Find the complete and up-to-date range of products in our GEV Webshop

1

GEV No.	365033	**Ref. No.**	65190080 LA65190080 LAR65190080
description	operating capacitor capacity 5µF with plastic sheathing		
For models:	CEV026S, CEV061S, CEV101S, CG105M, COES026, COES061, COES101, CVE004H, CVE004M, CVE024S, CVE061S, CVE061X, CVE104H, CVE104M, CVE105H, CVE105M, CVEN061, CVES061, CVG061S, CVG061X, CVG105H, CVG105M, CVGN061, CVGS061, FME61A, FME61S, GGVT07S, ICEM023, ICEM041, ICEM051, ICEM071, ICEM101, ICET023, ICET041, ICET051, ICET071, ICET101, ICGM051, ICGM071, ICGM101, ICGT051, ICGT071, ICGT101, KVE061S, KVE061X, KVG061X, ME106D, ME106H, ME106L, ME106M...(Other models you can see in the webshop)		

ferrite rings

1

GEV No.	691295	**Ref. No.**	65280450 LAR65280450
description	ferrite ring ID ø 17mm ED ø 28mm H 20mm for protection		
For models:	AME07D, AME07P, AME10D, AVE07D, AVE07P, AVE10D, AVE10P, AVG05P, AVG10D, AVG20D, CBEN061, CBES061, CEV026S, CEV026X, CEV061S, CEV061X, CEV101S, CEV101X, CME061S, CME061X, COEN026, COEN061, COEN101, COES026, COES061, COES101, CVE024S, CVE024X, CVE061S, CVE061X, CVEN061, CVES061, EM006H, EM010H, EM106H, EM106P, EM110H, EM110P, EM210H, EM210P, EMT06D, EMT10D, EMT20P, EMT21P, EV006P, EV010H, EV010P, EV106H, EV106P, EV110H...(Other models you can see in the webshop)		

1

GEV No.	365054	**Ref. No.**	65280490 LAR65280490
description	ferrite ring ID ø 22mm ED ø 38mm H 17mm for protection		
For models:	ABE084S, ABE104S, ABG084X, ABG104X, ABG156S, AREN064, ARES064, ARES084, ARES154, ARGN064, ARGN084, ARGN154, ARGS064, ARGS084, ARGS154, BPE044P, BPE054P, BPE064P, BPE074P, BPE084P, BPE104P, BPG044P, BPG054P, BPG064P, BPG074P, BPG084P, BPG104P, CKES10, CVG061S, CVG061X, CVGN061, CVGS061, EPG056T, EPG086T, EPG156T, EPGV05T, EPGV08T, EPGV15T, EVEA20S, GEMT06P, GEMT06T, GEMT07S, GEMT07X, GEMT10P, GEMT10S, GEMT10T, GEMT20P, GEMT20S, GEMT20T, GEMT21P...(Other models you can see in the webshop)		

filters

interference suppression filters

1

GEV No.	365044	**Ref. No.**	65280200 LA65280200 LAR65280200
description	interference suppression filter type FC701Y2F 250V 50-60Hz conductor 2 with E connection cable 200mm L 42mm ø 23mm Hmm Wmm plastic Qty 1 pcs		
For models:	ABE044M, ABE054M, ABE084S, ABE104S, ABE156X, ACE04M, ACE05M, ACE10M, AME07D, AME07P, AME10D, APE06, APE07, ARES064, ARES084, ARES154, AVE07D, AVE07P, AVE10D, AVE10P, BPE044M, BPE044P, BPE054M, BPE054P, BPE064P, BPE074P, BPE084P, BPE104P, CBEN061, CBES061, CE041M, CE051M, CE071M, CE100M, CE106M, CE110M, CE200M, CE210M, CEC40M, CES24M, CES40M, CG051M, CKES10, CME061S, CME061X, COEN026, COEN061, COEN101, COES026, COES061...(Other models you can see in the webshop)		

RC circuits

1

GEV No.	365155	**Ref. No.**	65280010 65280130 LAR65280010 LAR65280130
description	RC circuit 250/630V connection male faston 6.3mm cable length 65mm capacity 47nF 100Ohm		
For models:	ACE04M, ACE05M, ACE10M, ACG10M, APE06, APE07, APG08M, APG10M, BPE064M, BPE074M, BPE084M, BPE104M, CE041M, CE051M, CE071M, CE100M, CE106M, CE110M, CE200M, CE210M, CEC40M, CES24M, CES40M, CG051M, CG071M, CG100M, CG106M, CG110M, CG200M, CG210M, CGC24M, CGC40M, CGS24M, CGS40M, EC020M, EC106M, EC110M, EC210M, EM006M+SC, EM010M+SC, EM020M, EM106M, EM106M+SC, EM110M, EM110M+SC, EM210M, EM210M+SC, EV006M, EV010M, EV020M...(Other models you can see in the webshop)		

fuses

fine fuses

1

GEV No.	358662	**Ref. No.**	65200080
description	fine fuse size ø5x20mm 0.125A fast-acting rated 250V Qty 10 pcs		
For models:	FME61A, FME61S, ME004L, ME004S, ME104L, ME104S, ME105L, ME105S, ME106L, ME106S, ME106T, ME110L, ME110S, ME110T, ME120L, ME120S, ME120T, ME210L, ME210S, ME210T, ME220L, ME220S, ME220T, MG105L, MG105S, MG106L, MG106S, MG106T, MG110L, MG110S, MG110T, MG120L, MG120S, MG120T, MG210L, MG210S, MG210T, MG220L, MG220S, MG220T, VE004S, VE104S, VE105S, VE106L, VE106S, VE106T, VE110L, VE110S, VE110T, VE210L... (Other models you can see in the webshop)		

1

GEV No.	358532	**Ref. No.**	65200200 LA65200200 LAR65200200
description	fine fuse size ø5x20mm 2A fast-acting rated 250V Qty 10 pcs		
For models:	ABE044M, ABE054M, ABE084S, ABE104S, ABE156X, ABG156S, ACE04M, ACE05M, ACE10M, ACG10M, AME07D, AME07P, AME10D, APE06, APE07, APG08M, APG10M, AVE07D, AVE07P, AVE10D, AVE10P, AVG05P, AVG10D, AVG20D, BPE044M, BPE044P, BPE054M, BPE054P, BPE064M, BPE064P, BPE074M, BPE074P, BPE084M, BPE084P, BPE104M, BPE104P, BPG044M, BPG044P, BPG054M, BPG054P, BPG064M, BPG064P, BPG074M, BPG074P, BPG084M, BPG084P, BPG104M, BPG104P, CE041M, CE051M...(Other models you can see in the webshop)		

1

GEV No.	358678	**Ref. No.**	65200370 LA65200370
description	fine fuse size ø5x20mm 8A fast-acting rated 250V Qty 10 pcs		

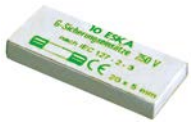

1

GEV No.	358593	**Ref. No.**	65200086 LAR65200086 R65200088
description	fine fuse size ø5x20mm 0.125A slow-acting rated 250V Qty 10 pcs		
For models:	ABE044M, ABE054M, ABE084S, ABE104S, AVG05P, BPE044M, BPE044P, BPE054M, BPE054P, BPE064M, BPE064P, BPE074M, BPE074P, BPE084M, BPE084P, BPE104M, BPE104P, BPG044M, BPG044P, BPG054M, BPG054P, BPG064M, BPG064P, BPG074M, BPG074P, BPG084M, BPG084P, BPG104M, BPG104P, CVE004H, CVE104H, CVE105H, CVG105H, EM006H, EM006M+SC, EM010M+SC, EM106H, EM106M+SC, EM106P, EM110M+SC, EM110P, EM210M+SC, EM210P, EMT20P, EMT21P, EPE056T, EPE086T, EPE156T, EPEV05T, EPEV08T... (Other models you can see in the webshop)		

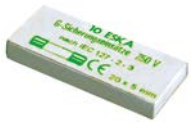

1

GEV No.	358592	**Ref. No.**	65200140 65200300 LA65200300 LAR65200140 LAR65200300
description	fine fuse size ø5x20mm 0.1A slow-acting rated 250V Qty 10 pcs		
For models:	GMT20D, ME004L, ME004S, ME104L, ME104S, ME105L, ME105S, ME106L, ME106S, ME110L, ME110S, ME120L, ME120S, ME210L, ME210S, ME220L, ME220S, MG061M, MG101D, MG101M, MG102D, MG102M, MG105L, MG105S, MG106L, MG106S, MG110L, MG110S, MG120L, MG120S, MG201D, MG201M, MG210L, MG210S, MG220L, MG220S, MGMT20D, VG101D, VG101M, VG102D, VG102M, VG201D, VG201M		

1

GEV No.	358595	**Ref. No.**	65200145 65200320 LA65200320 LAR65200145 LAR65200320
description	fine fuse size ø5x20mm 0.2A slow-acting rated 250V Qty 10 pcs		
For models:	ACE10M, AVE10D, AVG10D, AVG20D, BPE064P, BPE074P, BPG064P, BPG074P, CE100M, CE106M, CE200M, CG106M, EC106M, EM006H, EM006M+SC, EM010H, EM106H, EM106M, EM106M+SC, EM106P, EM110H, EM110P, EM210H, EM210P, EMT10D, EPE056T, EPEV05T, EPG056T, EPGV05T, EV006M, EV006P, EV010H, EV010P, EV106H, EV106M, EV106M+SC, EV106P, EV110H, EV110P, EV210H, EV210P, EVT20D, FE051X, FEI102P, FG051X, FG105X, FME101AX, FME201SX, FME61S, GC106M...(Other models you can see in the webshop)		

1

GEV No.	358703	**Ref. No.**	65200350 LA65200350 LAR65200350
description	fine fuse size ø5x20mm 0.4A slow-acting rated 250V Qty 10 pcs		
For models:	ABE084S, ABE104S, ABE156X, ABG156S, BPE084P, BPE104P, BPG084P, BPG104P, CE110M, CE210M, CEC40M, CES24M, CES40M, CG110M, CG210M, CGC24M, CGC40M, CGS24M, CGS40M, EC020M, EC110M, EC210M, EM010H, EM010M+SC, EM020M, EM110H, EM110M, EM110M+SC, EM110P, EM210H, EM210M, EM210M+SC, EM210P, EPE086T, EPE156T, EPEV08T, EPEV15T, EPG086T, EPG156T, EPGV08T, EPGV15T, EV010H, EV010M, EV010P, EV020M, EV110H, EV110M, EV110M+SC, EV110P, EV210H...(Other models you can see in the webshop)		

1

GEV No.	358600	**Ref. No.**	65200160
description	fine fuse size ø5x20mm 1A slow-acting rated 250V Qty 10 pcs		

1

GEV No.	358603	**Ref. No.**	50304780
description	fine fuse size ø5x20mm 2A slow-acting rated 250V Qty 10 pcs		

1

GEV No.	358609	**Ref. No.**	65200240 R65200240
description	fine fuse size ø5x20mm 5A slow-acting rated 250V Qty 10 pcs		
For models:	GEMT06T, GEVT06T, GGMT06T, GGVT06T, HME061T, HME061X, HM-G061T, HMG061X, HVE061T, HVE061X, HVG061T, HVG061X, MG106M, MG106P, MG106X, MG110M, MG110P, MG110X, MG120M, MG120P, MG120X, MG210M, MG210P, MG210X, MG220M, MG220P, MG220X, MG227M, MG227P, MG227X		

Find the complete and up-to-date range of products in our GEV Webshop

fine fuse holders

1

GEV No.	550104	**Ref. No.**	50302160
description	fuse holder WIELAND type WK4/THSI 5 U/V0 suitable fuse ø5x30mm 0.5-6mm² top-hat rail 35mm 10A rated 600V		
For models:	AREN064, AREN084, AREN154, ARES064, ARES084, ARES154, ARGN064, ARGN084, ARGN154, ARGS064, ARGS084, ARGS154, CBEN061, CBES061, CEV026S, CEV026X, CEV061S, CEV061X, CEV101S, CEV101X, CME061S, CME061X, COEN026, COEN061, COEN101, COES026, COES061, COES101, CVE024S, CVE024X, CVE061S, CVE061X, CVEN061, CVES061, CVG061S, CVG061X, CVGN061, CVGS061, GEMT07S, GEMT07X, GEMT10S, GEMT10X, GEMT20S, GEMT20X, GEMT21S, GEMT21X, GEMT40S, GEMT40X, GEVT07S, GEVT07X... (Other models you can see in the webshop)		

overload switches

1

GEV No.	358514	**Ref. No.**	65160300 LA65160300 LAR65160300
description	overload switch drop-away current 0.8A		
For models:	AME07P, APE06, APE07, ARES064, ARGS064, AVE07P, BPE064M, BPE064P, BPE074M, BPE074P, BPG064M, BPG064P, BPG074M, BPG074P, EM006H, EM106H, EM106P, EV006P, EV106H, EV106P, EVT06P, FE051X, FG051X, GM106H, GM106P, GMT06P, GV006H, GV106H, GV106P, GVT06P, ME061P, ME061T, ME106H, ME106P, MEMT06P, MEVT06P, MG061P, MG061T, MG106H, MG106P, MGMT06P, MGVT06P, MME071P, PE041X, PE051X, PE064M, PE064P, PE074M, PE074P, PG041X...(Other models you can see in the webshop)		

1

GEV No.	358522	**Ref. No.**	50304370 65160400 LAR50304370 LAR65160400
description	overload switch drop-away current 1.5A		
For models:	FE05, FG05		

1

GEV No.	358515	**Ref. No.**	65160310 LA65160310 LAR65160310
description	overload switch drop-away current 2.5A		
For models:	ARGS064, CE106M, CG106M, EC106M, EM006H, EM006M+SC, EM106H, EM106M, EM106M+SC, EM106P, EV006M, EV006P, EV106H, EV106M, EV106M+SC, EV106P, FE051M, FE051X, FG051M, FG051X, GC106M, GEMT07S, GEVT07S, GGMT07S, GGVT07S, GM106H, GM106M, GM106M+SC, GM106P, GV006H, GV006M, GV106H, GV106M, GV106M+SC, GV106P, KME081S, KMG081S, KVE081S, KVG081S, LBES071, LBGS071, LVES071, LVGS071, ME106D, ME106H, ME106M, ME106P, ME106X, MG061H, MG061M...(Other models you can see in the webshop)		

1

GEV No.	358520	**Ref. No.**	50304400 65160220 LAR50304400 LAR65160220
description	overload switch drop-away current 2.5A connection male faston 6.3mm		
For models:	FE051M, FE051X, FE105M, FE105X, FG051M, FG051X, FG105M, FG105X, ME05, MG05, MME05, PE04, PE040M, PE040X, PE041M, PE041X, PE051M, PE051X, PG04, PG040M, PG040X, PG041M, PG041X, PG051M, PG051X, RE05, RG05		

1

GEV No.	358516	**Ref. No.**	65160320 LA65160320 LAR65160320
description	overload switch drop-away current 2A		
For models:	AME07D, AME07P, APE06, APE07, ARES064, AVE07D, AVE07P, BPE064M, BPE064P, BPE074M, BPE074P, BPG064M, BPG064P, BPG074M, BPG074P, CE071M, CG071M, EMT06D, EVT06D, EVT06P, GEMT06P, GEVT06P, GEVT06S, GGMT06P, GGVT06P, GMT06D, GMT06P, GVT06D, GVT06P, HME061P, HMG061P, HVE061P, HVG061P, MACE07M, MACG07M, MCE071M, MCG071M, ME061D, ME061H, ME061M, ME061P, ME061T, MEMT06D, MEMT06P, MEVT06D, MEVT06P, MG061D, MG061M, MG061P, MG061T...(Other models you can see in the webshop)		

electric accessories

cables

ribbon cables

group 1

1

GEV No.	403107	**Ref. No.**	65301470 LAR65301470
description	ribbon cable 16-pole L 85mm plug type 2 row coded		
For models:	AME07P, AVE07P, AVE10P, EMT20P, EMT21P, EVT06P, EVT10P, GVT06P, ME061H, ME061P, ME101H, ME101P, ME102H, ME102P, ME201H, ME201P, ME202H, ME202P, MEMT06P, MEMT10P, MEMT20P, MEMT21P, MEMT40P, MEVT06P, MEVT10P, MEVT20P, MEVT21P, MEVT40P, MG061H, MG061P, MG101H, MG101P, MG102H, MG102P, MG201H, MG201P, MG202H, MG202P, MGMT06P, MGMT10P, MGMT20P, MGMT21P, MGMT40P, MGVT06P, MGVT10P, MGVT20P, MGVT21P, MGVT40P, PE064P, PE074P...(Other models you can see in the web-shop)		

miscellaneous

1

GEV No.	403839	**Ref. No.**	66110310 LA66110310
description	cable for combi-steamer L 370m copper insulation glass fibre braiding/silicone rubber		
For models:	AREN064, ARES064, ARES084, ARGN064, ARGS064, ARGS084, CBEN061, CBES061, CME061S, CME061X, CVE061S, CVE061X, CVEN061, CVES061, CVG061S, CVG061X, CVGN061, CVGS061, GEMT07S, GEMT07X, GEVT07S, GEVT07X, GGMT07S, GGMT07X, GGVT07S, GGVT07X, KME061S, KME061X, KME072S, KME072X, KME081S, KME081X, KMG072S, KMG072X, KMG081S, KMG081X, KVE061S, KVE061X, KVE072S, KVE072X, KVE081S, KVE081X, KVG061X, KVG072X, KVG081X, LBES071, LBES072, LBES101, LBES102, LBET071...(Other models you can see in the webshop)		

2

GEV No.	403840	**Ref. No.**	66110330 LAR66110330
description	cable for combi-steamer L 860m copper insulation glass fibre braiding/silicone rubber		
For models:	GEMT21S, GEMT21X, GEMT40S, GEMT40X, GEVT21S, GEVT21X, GEVT40S, GEVT40X, GGMT21S, GGMT21X, GGMT40S, GGMT40X, GGVT21S, GGVT21X, GGVT40S, GGVT40X, KME201S, KME201X, KME202S, KME202X, KMG201S, KMG201X, KMG202S, KMG202X, KVE201S, KVE201X, KVE202S, KVE202X, KVG201X, KVG202X, NAEB201R, NAEB202R, NAEV201R, NAEV202R, NAGB201R, NAGB202R, NAGV201R, NAGV202R, SAEB201R, SAEB202R, SAEV201R, SAEV202R, SAGB201R, SAGB202R, SAGV201R, SAGV202R		

1

GEV No.	401960	**Ref. No.**	66110320 LA66110320 LAR66110320
description	kable set		
For models:	ABE084S, ABE104S, ABE156X, ABG064M, ABG074M, ABG084X, ABG104X, ABG156S, ACE10M, ACG10M, AME07D, AME07P, AME10D, APE06, APE07, APG08M, APG10M, AREN084, ARGN084, AVE07D, AVE07P, AVE10D, AVE10P, AVG10D, AVG20D, BPE064M, BPE064P, BPE074M, BPE074P, BPE084M, BPE084P, BPE104M, BPE104P, BPG064M, BPG064P, BPG074M, BPG074P, BPG084M, BPG084P, BPG104M, BPG104P, CE071M, CE100M, CE200M, CG071M, CG100M, CG200M, CKES10, EMT10D, EMT20P...(Other models you can see in the webshop)		

terminals

connection terminals with screw/faston connections

1

GEV No.	550411	**Ref. No.**	1037104000
description	power terminal block 6-pole max. 40A max 450V connection ø6mm² / F6.3 temp.-resist. 150°C cross section 6mm²		

rail-mounted terminals

rail-mounted terminal blocks

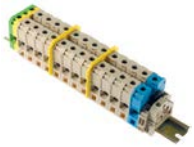

1

GEV No.	550552	**Ref. No.**	50304742 65220140 LAR50304742 LAR65220140
description	rail-mounted terminal block		
For models:	ME40, MME40		

1

GEV No.	550421[1]	**Ref. No.**	50304720 65220090 65220091 LAR50304720 LAR65220090 LAR65220091
description	rail-mounted terminal block 5-pole contacts 3P+N+E cross section 1.0-10mm²		
For models:	A05PES, A05PES+UM, A05RES, A05RES+UM, A08PES, A08PES+UM, A08RES, A08RES+UM, A10PES, A10PES+UM, A10RES, A10RES+UM, ABE044M, ABE054M, ACE04M, ACE05M, AME07D, AME07P, APE06, APE07, AVE07D, AVE07P, AVG05P, BPE044M, BPE044P, BPE054M, BPE054P, BPE064M, BPE064P, BPE074M, BPE074P, CE041M, CE051M, CE071M, CE106M, CEV061S, CEV061X, CG051M, CG105M, CME061X, COEN061, CVE004H, CVE004M, CVE024S, CVE061S, CVE104H, CVE104M, CVE105H, CVE105M, CVG105H...(Other models you can see in the webshop)		

[1]with fused terminal block

1

GEV No.	550420	**Ref. No.**	65220080 65220081 65225000 LAR65220080 LAR65220081 LAR65225000
description	rail-mounted terminal block 5-pole contacts 3P+N+E cross section 1.5-16mm²		
For models:	ACE10M, AME10D, AVE10D, AVE10P, BPE084M, BPE084P, BPE104M, BPE104P, CE100M, CE110M, EC110M, EM010H, EM010M+SC, EM110H, EM110M, EM110M+SC, EM110P, EMT10D, EPG056T, EPG086T, EPGV05T, EPGV08T, EV010H, EV010M, EV010P, EV110H, EV110M, EV110M+SC, EV110P, EVT10P, FE102M, FE102X, FE210M, FE210X, FEI102P, FME101AX, GEMT10P, GEMT10T, GEVT10P, GEVT10T, HME101P, HME101S, HME101T, HME101X, HVE101P, HVE101S, HVE101T, HVE101X, MACE10M, MCE101M...(Other models you can see in the webshop)		

Find the complete and up-to-date range of products in our GEV Webshop

1

GEV No.	550422	**Ref. No.**	50304741 65220130 65220131 65225020 LAR50304741 LAR65220130 LAR65220131 LAR65225020
description	rail-mounted terminal block 9-pole		
For models:	CE210M, CEC40M, CES24M, CES40M, EC020M, EC210M, EM020M, EM210H, EM210M, EM210M+SC, EM210P, EMT20P, EMT21P, EV020M, EV210H, EV210M, EV210M+SC, EV210P, EVT20D, FME201SX, GEMT40P, GEMT40T, GEVT40P, GEVT40T, HME202P, HME202S, HME202T, HME202X, HVE202P, HVE202T, HVE202X, MCE202M, ME102D, ME102H, ME102M, ME102P, ME102T, ME120D, ME120H, ME120L, ME120M, ME120P, ME120S, ME120T, ME120X, ME15, ME20, ME201D, ME201H, ME201M...(Other models you can see in the webshop)		

WIELAND

fuse terminal blocks

1

GEV No.	550104	**Ref. No.**	50302160
description	fuse holder WIELAND type WK4/THSI 5 U/V0 suitable fuse ø5x30mm 0.5-6mm² top-hat rail 35mm 10A rated 600V		
For models:	AREN064, AREN084, AREN154, ARES064, ARES084, ARES154, ARGN064, ARGN084, ARGN154, ARGS064, ARGS084, ARGS154, CBEN061, CBES061, CEV026S, CEV026X, CEV061S, CEV061X, CEV101S, CEV101X, CME061S, CME061X, COEN026, COEN061, COEN101, COES026, COES061, COES101, CVE024S, CVE024X, CVE061S, CVE061X, CVEN061, CVES061, CVG061S, CVG061X, CVGN061, CVGS061, GEMT07S, GEMT07X, GEMT10S, GEMT10X, GEMT20S, GEMT20X, GEMT21S, GEMT21X, GEMT40S, GEMT40X, GEVT07S, GEVT07X... (Other models you can see in the webshop)		

electronic magnets

1

GEV No.	698948	**Ref. No.**	65090310 LA65090310 LAR65090310
description	electronic magnet 220V voltage ACHz L 164mm W 65mm H 45mm 400W		
For models:	AREN064, AREN084, ARGN064, ARGN084, NAEB071, NAEB071R, NAEB072R, NAEB101, NAEB101R, NAEB102, NAEB102R, NAEBO72, NAEV071, NAEV071R, NAEV072, NAEV072R, NAEV101, NAEV101R, NAEV102, NAEV102R, NAGB071, NAGB071R, NAGB072, NAGB072R, NAGB101, NAGB101R, NAGB102, NAGB102R, NAGV071, NAGV071R, NAGV072, NAGV072R, NAGV101, NAGV101R, NAGV102, NAGV102R		

gas valves and ignition boxes

gas control valves

HONEYWELL

1

GEV No.	106004	**Ref. No.**	63020150 LA63020150 LAR63020150
description	gas valve type VK4105C 220-240V 50/60Hz gas inlet flange 32x32mm gas outlet flange 32x32mm thermocouple connection pilot connection pressure range 15-60mbar max 60mbar operator type pressure controller type V5306E 1234 1 suitable for HONEYWELL hole distance 24mm flange 32x32mm		
For models:	CG106M, CG110M, CG210M, FG051M, FG051X, FG101M, FG101X, FG102M, FG102X, GC010M, GC106M, GC110M, GC210M, GV006M, GV010M, GV106M, GV106M+SC, GV110M, GV110M+SC, GV210M, GV210M+SC, PG041M, PG041X, PG051X, PG081M, PG081X, PG101M, PG101X, VG106D, VG106M, VG106X, VG110D, VG110M, VG110X, VG210D, VG210M, VG210X		
accessories for	106004		
	GEV No.	102845	Ref. No. —
	gas connection angled 1/2" flange 32x32mm hole distance 24x24mm Tandem		
	GEV No.	102846	Ref. No. —
	gas connection straight 1/2" flange 32x32mm hole distance 24x24mm suitable for Tandem		

1

GEV No.	102320	**Ref. No.**	63020160 LA63020160 LAR63020160
description	gas valve type VK4105Q 220-240V 50/60Hz gas inlet flange 32x32mm gas outlet flange 32x32mm thermocouple connection pilot connection pressure range 15-60mbar max 60mbar operator type HONEYWELL coil type 220/240V (V4336A 2212 1) hole distance 24mm flange 32x32mm		
For models:	GM020H, GM020M, GM106H, GM106M, GM106M+SC, GM106P, GM110H, GM110M, GM110M+SC, GM110P, GM210H, GM210M, GM210M+SC, GM210P, GV006H, GV010H, GV020H, GV106H, GV106P, GV110H, GV110P, GV210H, GV210P, MG106D, MG106M, MG106X, MG110D, MG110M, MG110X, MG210D, MG210M, MG210X		
accessories for	102320		
	GEV No.	102845	Ref. No. —
	gas connection angled 1/2" flange 32x32mm hole distance 24x24mm Tandem		

Table continues overleaf

accessories for	102320			
	GEV No.	102846	Ref. No.	—
	gas connection straight 1/2" flange 32x32mm hole distance 24x24mm suitable for Tandem			

1

GEV No.	106012	**Ref. No.**	63020170 LAR63020170
description	gas valve type VK4115V 220-240V 50/60Hz gas inlet flange 32x32mm gas outlet flange 32x32mm thermocouple connection pilot connection pressure range 15-60mbar max 60mbar operator type HONEYWELL hole distance 24mm flange 32x32mm		
For models:	ABG064M, ABG074M, ABG084X, ABG104X, ABG156S, ACG10M, APG08M, APG10M, ARGN064, ARGN084, ARGN154, ARGS064, ARGS084, ARGS154, AVG05P, AVG10D, AVG20D, BPG044M, BPG044P, BPG054M, BPG054P, BPG064M, BPG064P, BPG074M, BPG074P, BPG084M, BPG084P, BPG104M, BPG104P, CG051M, CG071M, CG100M, CG200M, CVG061S, CVG061X, EPG056T, EPG086T, EPG156T, EPGV05T, EPGV08T, EPGV15T, GGMT06P, GGMT06T, GGMT07S, GGMT07X, GGMT10P, GGMT10S, GGMT10T, GGMT10X, GGMT20P...(Other models you can see in the webshop)		
accessories for	106012		
	GEV No. 102845	Ref. No.	—
	gas connection angled 1/2" flange 32x32mm hole distance 24x24mm Tandem		
	GEV No. 102846	Ref. No.	—
	gas connection straight 1/2" flange 32x32mm hole distance 24x24mm suitable for Tandem		

1

GEV No.	101395	**Ref. No.**	63020010 LA63020010 LAR63020010
description	gas valve type VR4605P 230V 50Hz gas inlet 1/2" gas outlet 1/2" thermocouple connection pilot connection pressure range 8-50mbar operator type 230V (V404A 1071) pressure controller type 220/240V (V404A 1071 4) HONEYWELL coil type 220/240V (V4336A 2220) flange 45x45mm		
For models:	CG105M, CGC24M, CGC40M, CGS24M, CGS40M, CVG105H, CVG105M, FMG201A, FMG201S, MG105L, MG105S, MG106D, MG106H, MG106L, MG106M, MG106P, MG106S, MG106T, MG106X, MG110D, MG110H, MG110L, MG110M, MG110P, MG110S, MG110T, MG110X, MG120D, MG120H, MG120L, MG120M, MG120P, MG120S, MG120T, MG120X, MG210D, MG210H, MG210L, MG210M, MG210P, MG210S, MG210T, MG210X, MG220D, MG220H, MG220L, MG220M, MG220P, MG220S, MG220T...(Other models you can see in the webshop)		
accessories for	101395		
	GEV No. 101320	Ref. No.	—
	cover suitable for gas valves HONEYWELL		

accessories for	101395			
	GEV No.	102845	Ref. No.	—
	gas connection angled 1/2" flange 32x32mm hole distance 24x24mm Tandem			
	GEV No.	102846	Ref. No.	—
	gas connection straight 1/2" flange 32x32mm hole distance 24x24mm suitable for Tandem			

SIT

ELETTROSIT

1

GEV No.	101126	**Ref. No.**	50203151 63025020 LAR50203151 LAR63025020
description	gas valve SIT type ELETTROSIT 230V gas inlet 1/2" gas outlet 1/2" thermocouple connection M9x1 pilot connection M10x1 bottom equiv. no. 0.810.136		
For models:	FG05, FG051M, FG051X, FG105M, FG105X, MG05, PG04, PG040M, PG040X, PG041M, PG041X, PG051M, PG051X, RG05		
spare parts for	101126		
	GEV No. 101312	Ref. No.	5001050
	microswitch		
	GEV No. 101352	Ref. No.	—
	solenoid coil 230V 50Hz suitable for ELETTROSIT		
accessories for	101126		
	GEV No. 100006	Ref. No.	—
	piezoelectric igniter suitable for ELETTROSIT body plastic blowing connection ø2.4mm ø 14mm		
	GEV No. 100904	Ref. No.	1394700
	locking screw M10x1 for pipe ø 4mm Qty 1 pcs		
	GEV No. 100905	Ref. No.	—
	locking screw M10x1 for pipe ø 6mm Qty 1 pcs		
	GEV No. 101301	Ref. No.	—
	gas connection thread 1/2" straight ELETTROSIT screw with O-ring		
	GEV No. 101303	Ref. No.	—
	gas connection straight thread 3/4" ELETTROSIT		
	GEV No. 101309	Ref. No.	—
	extension		

Find the complete and up-to-date range of products in our GEV Webshop

1

GEV No.	101993	**Ref. No.**	5001051	
description	gas valve SIT type ELETTROSIT 230V gas inlet 1/2" gas outlet 1/2" thermocouple connection M9x1 pilot connection M10x1 lateral equiv. no. 0.810.126			
spare parts for	101993			
	GEV No.	101312	Ref. No.	5001050
	microswitch			
	GEV No.	101352	Ref. No.	—
	solenoid coil 230V 50Hz suitable for ELETTROSIT			
accessories for	101993			
	GEV No.	100006	Ref. No.	—
	piezoelectric igniter suitable for ELETTROSIT body plastic blowing connection ø2.4mm ø 14mm			
	GEV No.	100904	Ref. No.	1394700
	locking screw M10x1 for pipe ø 4mm Qty 1 pcs			
	GEV No.	100905	Ref. No.	—
	locking screw M10x1 for pipe ø 6mm Qty 1 pcs			
	GEV No.	101301	Ref. No.	—
	gas connection thread 1/2" straight ELETTROSIT screw with O-ring			
	GEV No.	101303	Ref. No.	—
	gas connection straight thread 3/4" ELETTROSIT			
	GEV No.	101309	Ref. No.	—
	extension			
	GEV No.	103104	Ref. No.	—
	ignition switch			
	GEV No.	541504	Ref. No.	—
	double nipple thread 1/2" - 1/2"			

1

GEV No.	101127	**Ref. No.**	50203161 63025030 LAR50203161 LAR63025030	
description	gas valve SIT type ELETTROSIT 230V gas inlet 3/4" gas outlet 3/4" thermocouple connection M9x1 pilot connection M10x1 lateral equiv. no. 0.810.175			
For models:	FG102M, FG102X, FG110M, FG110X, FG210M, FG210X, MG05, MG10, MG15, MG21, MG24, MG40, PG08, PG080M, PG080X, PG12, RG07, RG10, RG20, RG24, RG40			
spare parts for	101127			
	GEV No.	101312	Ref. No.	5001050
	microswitch			
	GEV No.	101352	Ref. No.	—
	solenoid coil 230V 50Hz suitable for ELETTROSIT			
accessories for	101127			
	GEV No.	100006	Ref. No.	—
	piezoelectric igniter suitable for ELETTROSIT body plastic blowing connection ø2.4mm ø 14mm			
	GEV No.	100904	Ref. No.	1394700
	locking screw M10x1 for pipe ø 4mm Qty 1 pcs			
	GEV No.	100905	Ref. No.	—
	locking screw M10x1 for pipe ø 6mm Qty 1 pcs			
	GEV No.	101301	Ref. No.	—
	gas connection thread 1/2" straight ELETTROSIT screw with O-ring			
	GEV No.	101303	Ref. No.	—
	gas connection straight thread 3/4" ELETTROSIT			
	GEV No.	101309	Ref. No.	—
	extension			

1

GEV No.	101122	**Ref. No.**	63025010
description	gas valve SIT type ELETTROSIT 24V gas inlet 3/4" gas outlet 3/4" thermocouple connection M9x1 equiv. no. 0.810.171 pilot outlet M10x1		
spare parts for	101122		
	GEV No.	101312	Ref. No. 5001050
	microswitch		
accessories for	101122		
	GEV No.	100006	Ref. No. —
	piezoelectric igniter suitable for ELETTROSIT body plastic blowing connection ø2.4mm ø 14mm		
	GEV No.	100904	Ref. No. 1394700
	locking screw M10x1 for pipe ø 4mm Qty 1 pcs		
	GEV No.	100905	Ref. No. —
	locking screw M10x1 for pipe ø 6mm Qty 1 pcs		
	GEV No.	101301	Ref. No. —
	gas connection thread 1/2" straight ELETTROSIT screw with O-ring		
	GEV No.	101303	Ref. No. —
	gas connection straight thread 3/4" ELETTROSIT		
	GEV No.	101309	Ref. No. —
	extension		

NOVASIT

accessories

1

GEV No.	101306	**Ref. No.**	63080020 LAR63080020
description	gas connection angled flange 45x45mm hole distance 36x36mm 1/2" ELETTROSIT/V4400/4600/4605 screw with O-ring suitable for SIT/HONEYWELL		
For models:	CG105M, CGC24M, CGC40M, CGS24M, CGS40M, CVG105H, CVG105M, FMG201A, FMG201S, MG105L, MG105S, MG106D, MG106H, MG106L, MG106M, MG106P, MG106S, MG106T, MG106X, MG110D, MG110H, MG110L, MG110M, MG110P, MG110S, MG110T, MG110X, MG120D, MG120H, MG120L, MG120M, MG120P, MG120S, MG120T, MG120X, MG210D, MG210H, MG210L, MG210M, MG210P, MG210S, MG210T, MG210X, MG220D, MG220H, MG220L, MG220M, MG220P, MG220S, MG220T...(Other models you can see in the webshop)		
spare parts for	101306		
	GEV No.	517104	Ref. No. —
	O-ring EPDM thickness 2.62mm ID ø 31.42mm Qty 1 pcs		

1

GEV No.	101305	**Ref. No.**	63080010 LAR63080010
description	gas connection straight 1/2" flange 45x45mm ELETTROSIT/V4400/4600/4605 suitable for SIT/HONEYWELL hole distance 36x36mm		
For models:	FMG201A, FMG201S, MG106D, MG106H, MG106L, MG106M, MG106P, MG106S, MG106T, MG106X, MG110D, MG110H, MG110L, MG110M, MG110P, MG110S, MG110T, MG110X, MG210D, MG210H, MG210L, MG210M, MG210P, MG210S, MG210T, MG210X, PG005D, PG005K, PG005M, PG008D, PG008K, PG008M, PG015D, PG015K, PG015M, PG088D, PG088K, PG088M, PG105D, PG105K, PG105M, PG105T, PG108D, PG108K, PG108M, PG108T, PG115D, PG115K, PG115M, PG115T...(Other models you can see in the webshop)		
spare parts for	101305		
	GEV No.	101503	Ref. No. —
	O-ring EPDM thickness 2mm ID ø 32mm Qty 1 pcs		

1

GEV No.	101312	**Ref. No.**	5001050
description	microswitch		

ignition boxes

HONEYWELL

1

GEV No.	101165	**Ref. No.**	63060020 LA63060020 LAR63060020
description	ignition box HONEYWELL type S4560A 1008 equiv. no. S4560A 1008 electrodes 1 waiting time 0s safety time 10s 220-240V 10VA 50Hz		
For models:	FMG201A, FMG201S, MG105L, MG105S, MG106L, MG106S, MG106T, MG110L, MG110S, MG110T, MG120L, MG120S, MG120T, MG210L, MG210S, MG210T, MG220L, MG220S, MG220T, PG005D, PG005M, PG008D, PG008M, PG015D, PG015M, PG088D, PG088M, PG105D, PG105M, PG105T, PG108D, PG108M, PG108T, PG115D, PG115M, PG115T, PG188D, PG188M, PG188T, VG105S, VG106L, VG106S, VG106T, VG110L, VG110S, VG110T, VG210L, VG210S, VG210T		
spare parts for	101165		
	GEV No.	358696	Ref. No. —
	fine fuse size ø5x20mm 4A medium lag rated 250V Qty 10 pcs		

1

GEV No.	102367	**Ref. No.**	63060120 LAR63060120
description	ignition box HONEYWELL type S4565A 2092 1 electrodes 3 waiting times safety time 10s 220-240V 4VA 50/60Hz		
For models:	ACG10M, APG08M, APG10M, AVG05P, AVG10D, AVG20D, CG051M, CG071M, CG100M, CG200M, GMT06D, GMT06P, GMT20D, GMT20P, GVT06D, GVT06P, GVT20D, HMG061X, HMG101X, HMG102X, HMG201X, HMG202X, MACG05M, MACG07M, MACG10M, MACG20M, MG061D, MG061H, MG061M, MG061P, MG061T, MG101D, MG101H, MG101M, MG101P, MG101T, MG102D, MG102H, MG102M, MG102P, MG102T, MG201D, MG201H, MG201M, MG201P, MG201T, MG202D, MG202H, MG202M, MG202P...(Other models you can see in the webshop)		

1

GEV No.	102318	**Ref. No.**	63060100 LA63060100 LAR63060100
description	ignition box HONEYWELL type S4565AF 1007V01 electrodes 2 waiting times safety time 10s 220-240V 4VA 50/60Hz		
For models:	CG106M, CG110M, CG210M, FG051M, FG051X, FG101M, FG101X, FG102M, FG102X, GC010M, GC020M, GC106M, GC110M, GC210M, GM020H, GM020M, GM106H, GM106M, GM106M+SC, GM106P, GM110H, GM110M, GM110M+SC, GM110P, GM210H, GM210M, GM210M+SC, GM210P, GV006H, GV006M, GV010H, GV010M, GV020H, GV106H, GV106M, GV106M+SC, GV106P, GV110H, GV110M, GV110M+SC, GV110P, GV210H, GV210M, GV210M+SC, GV210P, MG106D, MG106M, MG106X, MG110D, MG110M...(Other models you can see in the webshop)		

1

GEV No.	101184	**Ref. No.**	63060140 LA63060140 LAR63060140
description	ignition box HONEYWELL type S4565C 1033 equiv. no. S4565C 1033 electrodes 2 waiting times safety time 5s 220-240V 4VA 50/60Hz		
For models:	BPG044M, BPG044P, BPG054M, BPG054P, BPG064M, BPG064P, BPG074M, BPG074P, BPG084M, BPG084P, BPG104M, BPG104P, GGMT06P, GGMT06T, GGMT10P, GGMT10T, GGMT20P, GGMT20T, GGMT21P, GGMT21T, GGMT40P, GGMT40T, GGVT06P, GGVT06T, GGVT10P, GGVT10T, GGVT20P, GGVT20T, GGVT21P, GGVT21T, GGVT40P, GGVT40T, HMG061P, HMG061T, HMG061X, HMG101P, HMG101T, HMG101X, HMG102P, HMG102T, HMG102X, HMG201P, HMG201T, HMG201X, HMG202P, HMG202T, HMG202X, HVG061P, HVG061T, HVG061X...(Other models you can see in the webshop)		

1

GEV No.	103109	**Ref. No.**	63060160 LA63060160 LAR63060160
description	ignition box HONEYWELL type S4565C 1116 electrodes 2 waiting times safety time 5s 220-240V 4VA 50/60Hz		
For models:	ABG064M, ABG074M, ABG084X, ABG104X, ABG156S, ARGN064, ARGN084, ARGN154, ARGS064, ARGS084, ARGS154, BPG044M, BPG044P, BPG054M, BPG054P, BPG064M, BPG064P, BPG074M, BPG074P, BPG084M, BPG084P, BPG104M, BPG104P, CVG061S, CVG061X, EPG056T, EPG086T, EPG156T, EPGV05T, EPGV08T, EPGV15T, GGMT06P, GGMT06T, GGMT07S, GGMT07X, GGMT10P, GGMT10S, GGMT10T, GGMT10X, GGMT20P, GGMT20S, GGMT20T, GGMT20X, GGMT21P, GGMT21S, GGMT21T, GGMT21X, GGMT40P, GGMT40S, GGMT40T...(Other models you can see in the webshop)		

miscellaneous

1

GEV No.	401171	**Ref. No.**	6010084
description	ignition box		
For models:	VE102MX		

ignition parts

pilot burners

SIT

100 series

1

GEV No.	106906	**Ref. No.**	50203220 63050020 6A013200 BN6A013200 LAR50203220 LAR63050020
description	pilot burner SIT type 100 series 3 flames nozzle ø 0.2mm gas connection 6mm		
For models:	FG05, FG051M, FG051X, FG102M, FG102X, FG105M, FG105X, FG110M, FG110X, FG210M, FG210X, MG05, MG10, MG15, MG21, MG24, MG40, PG04, PG040M, PG040X, PG041M, PG041X, PG051M, PG051X, PG08, PG080M, PG080X, PG12, RG05, RG07, RG10, RG20, RG24, RG40		
spare parts for	106906		
	GEV No. 100245	Ref. No.	1415100
	pilot burner nozzle LPG code 20 bore ø 0.2mm Qty 1 pcs thread M8x0.75		
	GEV No. 100855	Ref. No.	—
	pilot burner bracket triple		
	GEV No. 100885	Ref. No.	—
	air mixing sleeve for pilot burner Qty 1 pcs		
	GEV No. 100916	Ref. No.	—
	compression spring for pilot burner Qty 1 pcs		
	GEV No. 100917	Ref. No.	—
	gasket for pilot burner Qty 1 pcs aluminium ID ø 8.5mm ED ø 11mm thickness 1.2mm		
	GEV No. 100918	Ref. No.	—
	screw for pilot burner		
	GEV No. 107162	Ref. No.	—
	pilot burner cap SIT 3 flames Hmm Lmm Qty 1 pcs		
	GEV No. 107701	Ref. No.	—
	pilot burner bottom part SIT 100 series nozzle ø 0.2mm		
accessories for	106906		
	GEV No. 100245	Ref. No.	1415100
	pilot burner nozzle LPG code 20 bore ø 0.2mm Qty 1 pcs thread M8x0.75		
	GEV No. 100246	Ref. No.	—
	pilot burner nozzle natural gas bore ø 0.35mm Qty 1 pcs thread M8x0.75		
	GEV No. 100904	Ref. No.	1394700
	locking screw M10x1 for pipe ø 4mm Qty 1 pcs		
	GEV No. 100905	Ref. No.	—
	locking screw M10x1 for pipe ø 6mm Qty 1 pcs		

accessories for	106906		
	GEV No. 102110	Ref. No.	—
	pilot tube copper pipe ø 4mm thickness 1mm L 3000mm		
	GEV No. 102111	Ref. No.	—
	pilot tube copper pipe ø 6mm thickness 1mm L 3000mm		
	GEV No. 107171	Ref. No.	1842300
	pilot burner nozzle SIT natural/liquid gas bore ø 0.25mm Qty 1 pcs		
	GEV No. 107700	Ref. No.	—
	pilot burner bottom part SIT 100 series nozzle ø 0.25mm		
	GEV No. 107702	Ref. No.	—
	pilot burner bottom part SIT 100 series nozzle ø 0.35mm		

1

GEV No.	106907	**Ref. No.**	588730
description	pilot burner SIT type 100 series 3 flames nozzle ø 0.35mm gas connection 6mm		
spare parts for	106907		
	GEV No. 100246	Ref. No.	—
	pilot burner nozzle natural gas bore ø 0.35mm Qty 1 pcs thread M8x0.75		
	GEV No. 100855	Ref. No.	—
	pilot burner bracket triple		
	GEV No. 100885	Ref. No.	—
	air mixing sleeve for pilot burner Qty 1 pcs		
	GEV No. 100916	Ref. No.	—
	compression spring for pilot burner Qty 1 pcs		
	GEV No. 100917	Ref. No.	—
	gasket for pilot burner Qty 1 pcs aluminium ID ø 8.5mm ED ø 11mm thickness 1.2mm		
	GEV No. 100918	Ref. No.	—
	screw for pilot burner		
	GEV No. 107162	Ref. No.	—
	pilot burner cap SIT 3 flames Hmm Lmm Qty 1 pcs		
	GEV No. 107702	Ref. No.	—
	pilot burner bottom part SIT 100 series nozzle ø 0.35mm		
accessories for	106907		
	GEV No. 100245	Ref. No.	1415100
	pilot burner nozzle LPG code 20 bore ø 0.2mm Qty 1 pcs thread M8x0.75		
	GEV No. 100904	Ref. No.	1394700
	locking screw M10x1 for pipe ø 4mm Qty 1 pcs		

Table continues overleaf

Find the complete and up-to-date range of products in our GEV Webshop

accessories for	106907			
	GEV No.	100905	Ref. No.	—
	locking screw M10x1 for pipe ø 6mm Qty 1 pcs			
	GEV No.	102110	Ref. No.	—
	pilot tube copper pipe ø 4mm thickness 1mm L 3000mm			
	GEV No.	102111	Ref. No.	—
	pilot tube copper pipe ø 6mm thickness 1mm L 3000mm			
	GEV No.	107171	Ref. No.	1842300
	pilot burner nozzle SIT natural/liquid gas bore ø 0.25mm Qty 1 pcs			
	GEV No.	107700	Ref. No.	—
	pilot burner bottom part SIT 100 series nozzle ø 0.25mm			
	GEV No.	107701	Ref. No.	—
	pilot burner bottom part SIT 100 series nozzle ø 0.2mm			

accessories

pilot burner nozzles

1

GEV No.	100245	**Ref. No.**	1415100
description	pilot burner nozzle LPG code 20 bore ø 0.2mm Qty 1 pcs thread M8x0.75		

ignition electrodes

1

GEV No.	100706	**Ref. No.**	1888300 MA1888300 MA224211
description	ignition electrode connection M4 Qty 1 pcs		

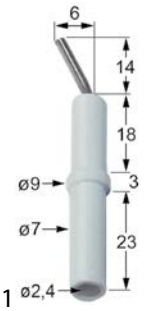

1

GEV No.	100707	**Ref. No.**	50102720 63050010 LAR50102720 LAR63050010
description	ignition electrode D1 ø 7mm D2 ø 9mm connection ø2.4mm L1 14mm L2 6mm BL1 18mm BL2 3mm BL3 23mm to clip Qty 1 pcs		
For models:	FG05, FG051M, FG051X, FG102M, FG102X, FG105M, FG105X, FG110M, FG110X, FG210M, FG210X, MG05, MG10, MG15, MG21, MG24, MG40, PG04, PG040M, PG040X, PG041M, PG041X, PG051M, PG051X, PG08, PG080M, PG080X, PG12, RG05, RG07, RG10, RG20, RG24, RG40		

140 - 145 -150 series

1

GEV No.	107114[1]	**Ref. No.**	29000 MACM029000	
description	pilot burner SIT type 140 series 2 flames nozzle ømm gas connecti-onmm			
spare parts for	107114			
	GEV No.	100907	Ref. No.	1891700
	screw connection thread M10x1 Qty 1 pcs type SEF 1 ømm for thermocouple			
accessories for	107114			
	GEV No.	100204	Ref. No.	1888000 MA1888000
	pilot burner nozzle SIT LPG code 14 bore ø 0.18/0.20mm Qty 1 pcs suitable for 140 series			
	GEV No.	100205	Ref. No.	—
	pilot burner nozzle SIT LPG code 19 bore ø 0.23/0.26mm Qty 1 pcs suitable for SIT 150 series			
	GEV No.	100206	Ref. No.	—
	pilot burner nozzle SIT natural gas code 36 bore ø 0.60/0.55mm Qty 1 pcs suitable for SIT 150 series			
	GEV No.	100207	Ref. No.	MA1887800
	pilot burner nozzle SIT natural gas code 27 bore ø 0.40/0.38mm suitable for SIT 140 series			
	GEV No.	100216	Ref. No.	—
	pilot burner nozzle SIT natural gas code 38 bore ø 0.45mm Qty 1 pcs suitable for SIT 150 series			
	GEV No.	100701	Ref. No.	1949900
	ignition electrode connection M4 Qty 1 pcs			
	GEV No.	100801	Ref. No.	—
	gasket for pilot burner Qty 1 pcs			
	GEV No.	100897	Ref. No.	1887800
	olive for pipe ø 4mm Qty 1 pcs for pilot burner			

[1]incl. thermocouple fitting

Table continues overleaf

accessories for	107114			
	GEV No.	100898	Ref. No.	—
	olive for pipe ø 6mm Qty 1 pcs for pilot burner			
	GEV No.	100906	Ref. No.	1888100
	screw connection thread M10x1 for ignition electrode brass Qty 1 pcs WS 10			
	GEV No.	100908	Ref. No.	1888400
	union screw thread M10x1 for pipe ø 4mm Qty 1 pcs			
	GEV No.	100909	Ref. No.	62060223 LA62060223 LAR62060223 R62060223
	union screw thread M10x1 for pipe ø 6mm Qty 1 pcs			
	GEV No.	102110	Ref. No.	—
	pilot tube copper pipe ø 4mm thickness 1mm L 3000mm			
	GEV No.	102111	Ref. No.	—
	pilot tube copper pipe ø 6mm thickness 1mm L 3000mm			

electrodes

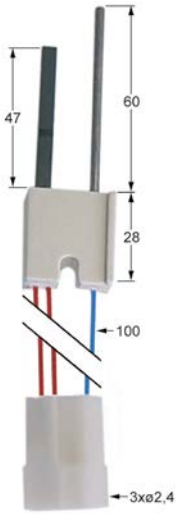

1

GEV No.	100730	**Ref. No.**	63050040 LAR63050040
description	glow plug cable length 100mm connection ø2.4mm L1 47mm L2 60mm		
For models:	CG105M, CGC24M, CGC40M, CGS24M, CGS40M, CVG105H, CVG105M, MG106D, MG106H, MG106M, MG106P, MG106X, MG110D, MG110H, MG110M, MG110P, MG110X, MG120D, MG120H, MG120M, MG120P, MG120X, MG210D, MG210H, MG210M, MG210P, MG210X, MG220D, MG220H, MG220M, MG220P, MG220X, MGC20H, MGC20X, MGC24H, MGC40H, MGC40M, MGC40P, MGC40X, MGS20D, MGS20H, MGS20M, MGS20P, MGS20X, MGS24D, MGS24H, MGS24M, MGS24P, MGS24X, MGS40D...(Other models you can see in the webshop)		

1

GEV No.	102476	**Ref. No.**	2617322
description	glow plug conversion kit flange length 41mm flange width 20mm ø 11mm mounting distance 29mm cable length 60mm connection male faston 2.8mm total length 101mm L1 73mm L2 28mm 24V		

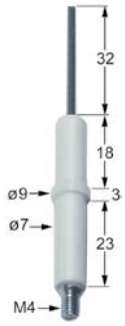

1

GEV No.	100701	**Ref. No.**	1949900
description	ignition electrode connection M4 Qty 1 pcs		
accessories for	100701		
	GEV No. 100906	Ref. No.	1888100
	screw connection thread M10x1 for ignition electrode brass Qty 1 pcs WS 10		

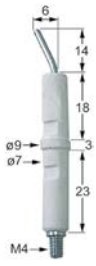

1

GEV No.	100706	**Ref. No.**	1888300 MA1888300 MA224211
description	ignition electrode connection M4 Qty 1 pcs		

Find the complete and up-to-date range of products in our GEV Webshop

1

GEV No.	102477	**Ref. No.**	2617321
description	ignition electrode conversion kit flange length 41mm flange width 20mm ø 11mm mounting distance 29mm cable length 60mm connection male faston 2.8mm total length 64mm L1 54mm L2 10mm 24V		

1

GEV No.	100707	**Ref. No.**	50102720 63050010 LAR50102720 LAR63050010
description	ignition electrode D1 ø 7mm D2 ø 9mm connection ø2.4mm L1 14mm L2 6mm BL1 18mm BL2 3mm BL3 23mm to clip Qty 1 pcs		
For models:	FG05, FG051M, FG051X, FG102M, FG102X, FG105M, FG105X, FG110M, FG110X, FG210M, FG210X, MG05, MG10, MG15, MG21, MG24, MG40, PG04, PG040M, PG040X, PG041M, PG041X, PG051M, PG051X, PG08, PG080M, PG080X, PG12, RG05, RG07, RG10, RG20, RG24, RG40		

1

GEV No.	104687	**Ref. No.**	63050080 63050090 LAR63050080 LAR63050090
description	ignition electrode flange length 17mm flange width 24mm D1 ø 9.5mm D2 ø 9.5mm L1 49mm BL1 64mm BL2 52mm connection male faston 2.8mm fixing dimensions 4.5mm flange		
For models:	MG102H, MG102M, MG102P, MG102T, MG201M, MG201P, MG202H, MG202M, MG202P, MG202T		

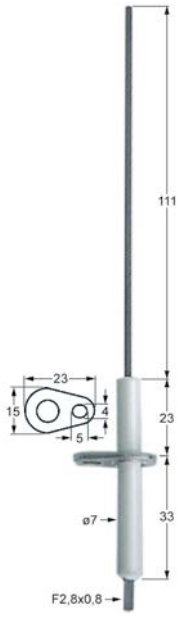

1

GEV No.	400172	**Ref. No.**	63050060 LA63050060 LAR63050060
description	ignition electrode flange length 23mm flange width 1 15mm D1 ø 7mm L1 111mm BL1 23mm BL2 33mm connection F2.8x0.8 with flange		
For models:	FG051M, FG051X, FG101M, FG101X, FG102M, FG102X, PG041M, PG041X, PG051X, PG081M, PG081X, PG101M, PG101X		

1

GEV No.	104695	**Ref. No.**	63050310 LAR63050310
description	ignition electrode flange length 23mm flange width 15mm D1 ø 7mm D2 ø 7mm L1 13mm L2 19mm L3 13mm BL1 31mm BL2 24mm connection M4 fixing dimensions 4x5mm flange		
For models:	CG106M, GC106M, GM106H, GM106M, GM106M+SC, GM106P, GV006H, GV006M, GV106H, GV106M, GV106M+SC, GV106P, MG106D, MG106M, MG106X, VG106D, VG106M, VG106X		

1

GEV No.	104686	**Ref. No.**	63050340 LAR63050340
description	ignition electrode flange length 23mm flange width 15mm D1 ø 7mm D2 ø 7mm L1 20mm L2 15mm BL1 22mm BL2 4mm BL3 28mm connection male faston 2.8mm		
For models:	CG110M, CG210M, GC010M, GC110M, GC210M, GM020H, GM020M, GM110H, GM110M, GM110M+SC, GM110P, GM210H, GM210M, GM210M+SC, GM210P, GV010H, GV010M, GV020H, GV110H, GV110M, GV110M+SC, GV110P, GV210H, GV210M, GV210M+SC, GV210P, MG110D, MG110M, MG110X, MG210D, MG210M, MG210X, VG110D, VG110M, VG110X, VG210D, VG210M, VG210X		

1

GEV No.	104685	**Ref. No.**	63050300 LAR63050300
description	ignition electrode flange length 23mm flange width 15mm D1 ø 7mm L1 15mm L2 12mm BL1 22mm BL2 31mm connection male faston 2.8mm fixing dimensions ø4mm with flange		
For models:	CG106M, GC106M, GM106H, GM106M, GM106M+SC, GM106P, GV006H, GV006M, GV106H, GV106M, GV106M+SC, GV106P, MG106D, MG106M, MG106X, VG106D, VG106M, VG106X		

1

GEV No.	104451	**Ref. No.**	63050350 LAR63050350
description	ignition electrode flange length 23mm flange width 15mm D1 ø 7mm L1 25mm L2 14mm L4 15mm BL1 22mm BL2 34mm		
For models:	CG110M, CG210M, GC010M, GC110M, GC210M, GM020H, GM020M, GM110H, GM110M, GM110M+SC, GM110P, GM210H, GM210M, GM210M+SC, GM210P, GV010H, GV010M, GV020H, GV110H, GV110M, GV110M+SC, GV110P, GV210H, GV210M, GV210M+SC, GV210P, MG110D, MG110M, MG110X, MG210D, MG210M, MG210X, VG110D, VG110M, VG110X, VG210D, VG210M, VG210X		

1

GEV No.	106756	**Ref. No.**	63050130 LAR63050130
description	ignition electrode flange length 24mm flange width 17mm D1 ø 9.3mm L1 45mm BL1 57mm BL2 37mm connection ø6 fixing dimensions ø4.5mm A1/B13/C2		
For models:	ABG064M, ABG074M, ABG084X, ABG104X, ABG156S, ARGN064, ARGN084, ARGN154, ARGS064, ARGS084, ARGS154, BPG044M, BPG044P, BPG054M, BPG054P, BPG064M, BPG064P, BPG074M, BPG074P, BPG084M, BPG084P, BPG104M, BPG104P, CVG061S, CVG061X, CVGN061, CVGS061, EPG056T, EPG086T, EPG156T, EPGV05T, EPGV08T, EPGV15T, GGMT06P, GGMT06T, GGMT07S, GGMT07X, GGMT10P, GGMT10S, GGMT10T, GGMT10X, GGMT20P, GGMT20S, GGMT20T, GGMT20X, GGMT21P, GGMT21S, GGMT21T, GGMT21X, GGMT40P...(Other models you can see in the webshop)		

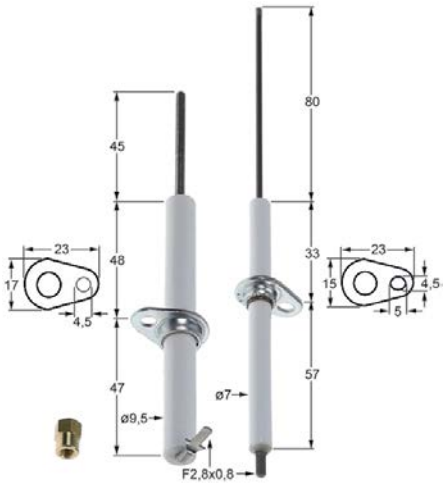

1

GEV No.	106525	**Ref. No.**	63050070 LAR63050070
description	ignition electrode set Qty 2 flange length 23mm flange width 15/17mm D1 ø 7/9.5mm L1 80/45mm BL1 33/48mm BL2 57/47mm connection F2.8x0.8 fixing dimensions ø4.5mm		
For models:	AVG05P, CG051M, CG071M, MACG05M, MACG07M, MG061D, MG061H, MG061M, MG061P, MG061T, MG101H, MG101M, MG101P, MG101T, MG201H, MG201M, MG201P, MG201T, VG051P, VG061D, VG061M, VG061P		

Find the complete and up-to-date range of products in our GEV Webshop

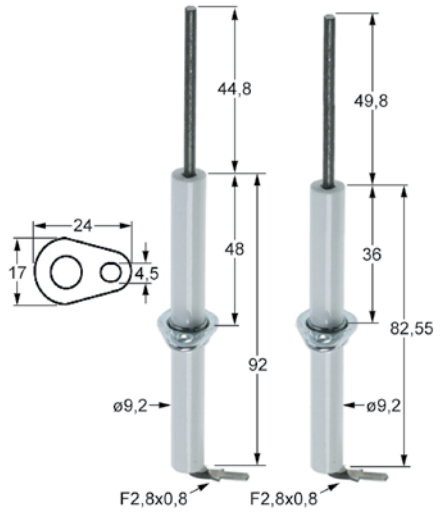

1

GEV No.	106647	**Ref. No.**	63050100 LAR63050100
description	ignition electrode set flange length 24mm flange width 17mm D1 ø 9.5mm L1 45mm BL1 48mm BL2 48mm connection male faston 2.8mm with screw connection 1x ignation 1x flame monitoring		
For models:	ACG10M, APG08M, APG10M, AVG10D, AVG20D, CG100M, CG200M, GGMT06P, GGMT06T, GGVT06P, GGVT06T, GMT06D, GMT06P, GMT20D, GMT20P, GVT06D, GVT06P, GVT20D, HMG061P, HMG061T, HMG061X, HVG061P, HVG061T, HVG061X, MACG10M, MACG20M, MG101D, MG101M, MG101P, MG101T, MG102D, MG102M, MG102P, MG102T, MG201D, MG201M, MG201P, MG201T, MG202D, MG202M, MG202P, MG202T, MGMT06D, MGMT06P, MGMT10D, MGMT10P, MGMT20D, MGMT20P, MGMT21D, MGMT21P...(Other models you can see in the webshop)		

1

GEV No.	100906	**Ref. No.**	1888100
description	screw connection thread M10x1 for ignition electrode brass Qty 1 pcs WS 10		

ignition cables

pre-assembled cables

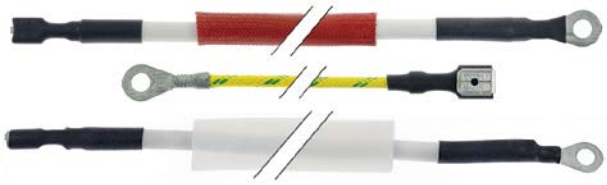

1

GEV No.	107856	**Ref. No.**	LAR66605810
description	ignition cable 3-piece L 1080mm		
For models:	GGMT40P, GGMT40T, GGVT40P, GGVT40T, HMG202P, HMG202T, HMG202X, HVG202P, HVG202T, HVG202X, MCG202M		

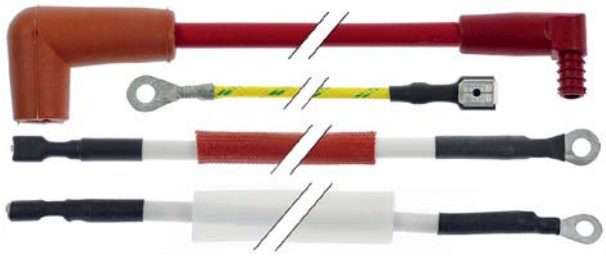

1

GEV No.	107857	**Ref. No.**	66605820 LAR66605820
description	ignition cable 4-piece L 520mm		
For models:	BPG044M, BPG044P, BPG054M, BPG054P, BPG064M, BPG064P, BPG074M, BPG074P, BPG084M, BPG084P, BPG104M, BPG104P, GGMT06P, GGMT06T, GGMT10P, GGMT10T, GGMT21P, GGMT21T, GGVT21P, GGVT21T, HMG061P, HMG061T, HMG061X, HMG101P, HMG101T, HMG101X, HMG201P, HMG201T, HMG201X, HVG101P, HVG101T, HVG101X, HVG201P, HVG201T, HVG201X, MCG051M, MCG071M, MCG101M, MCG102M, MCG201M, MMG071P, MMG101P, MMG102P, MVG051P, MVG071P, MVG101P, MVG102P		

1

GEV No.	100179	**Ref. No.**	50707360 66600400 LAR50707360 LAR66600400
description	ignition cable cable length 1200mm connection F2.8mm / ø2.4mm		
For models:	FG051M, FG051X, FG105M, FG105X, MG05, MG10, MG15, MG21, MG24, MG40, PG040M, PG040X, PG041M, PG041X, PG051M, PG051X, PG08, PG12, RG07, RG10, RG20, RG24, RG40		

1

GEV No.	102163	**Ref. No.**	50707370 66600410 LAR50707370 LAR66600410
description	ignition cable cable length 1500mm connection F2.8mm / ø2.4mm		
For models:	FG05, FG102M, FG102X, FG110M, FG110X, FG210M, FG210X, MG05, PG04, PG080M, PG080X, RG05		

1

GEV No.	107851	**Ref. No.**	66110370 66605700 LAR66110370 LAR66605700
description	ignition cable cable length 300mm set 2-piece		
For models:	ACG10M, APG08M, APG10M, AVG05P, AVG10D, AVG20D, CG051M, CG071M, CG100M, CG200M, HVG061P, HVG061T, HVG061X, MACG05M, MACG07M, MACG10M, MACG20M, MG061D, MG061M, MG061P, MG061T, MG101D, MG101M, MG101P, MG101T, MG201D, MG201M, MG201P, MG201T, PG084, PG104M, VG051P, VG061D, VG061M, VG061P, VG101D, VG101M, VG101P, VG201D, VG201M, VG201P		

1

GEV No.	100025	**Ref. No.**	100025 1950324 MA1950324
description	ignition cable cable length 600mm connection ø4mm / F6.3mm		

1

GEV No.	107853	**Ref. No.**	66605900 LAR66605900
description	ignition cable for combi-steamer set 2-piece L 800mm		
For models:	GC010M, GC106M, GC110M, GC210M, GM020H, GM020M, GM106H, GM106M, GM106M+SC, GM106P, GM110H, GM110M, GM110M+SC, GM110P, GM210H, GM210M, GM210M+SC, GM210P, GV006H, GV006M, GV010H, GV010M, GV020H, GV106H, GV106M, GV106M+SC, GV106P, GV110H, GV110M, GV110M+SC, GV110P, GV210H, GV210M, GV210M+SC, GV210P, VG106D, VG106M, VG106X, VG110D, VG110M, VG110X, VG210D, VG210M, VG210X		

1

GEV No.	107786	**Ref. No.**	66605120 66605150 LA66605120 LAR66605120 LAR66605150
description	ignition cable ID ø 7/4mm thicknessmm Qty 1m silicone permanent temperature°C t.max. 155°C flashover voltage 30000V red L 800mm		
For models:	ARGN064, ARGN084, ARGN154, ARGS064, ARGS084, ARGS154, GGMT07S, GGMT07X, GGMT10S, GGMT10X, GGMT21S, GGMT21X, GGVT07S, GGVT07X, GGVT10S, GGVT10X, GGVT21S, GGVT21X, KMG101S, KMG101X, KMG201S, KMG201X, KVG201X, LBGS071, LBGS101, LBGS201, LBGT071, LBGT101, LBGT201, LVGS071, LVGS101, LVGS201, LVGT071, LVGT101, LVGT201, NAGB071, NAGB071R, NAGB101, NAGB101R, NAGB201, NAGB201R, NAGV071, NAGV071R, NAGV101, NAGV101R, NAGV201, NAGV201R, SAGB071, SAGB071R, SAGB101... (Other models you can see in the webshop)		

1

GEV No.	107855	**Ref. No.**	66110380 66605840 LAR66110380 LAR66605840 R66110390 R66605910
description	ignition cable set 2-piece L 700mm		
For models:	FG101M, FG101X, FG102M, FG102X, MG102M, MG102P, MG102T, PG081M, PG081X, PG101M, PG101X		

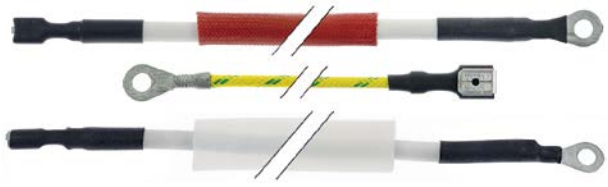

1

GEV No.	107854	**Ref. No.**	66605800 LAR66605800 r66605800
description	ignition cable set 3-piece L 700mm		
For models:	GGMT06P, GGMT06T, GGMT10P, GGMT10T, GGMT20P, GGMT20T, GGMT21P, GGMT21T, GGVT06P, GGVT06T, GGVT10P, GGVT10T, GGVT20P, GGVT20T, HMG061P, HMG061T, HMG061X, HMG101P, HMG101T, HMG101X, HMG102P, HMG102T, HMG102X, HMG201P, HMG201T, HMG201X, HVG102P, HVG102T, HVG102X, MMG071P, MMG101P, MMG102P		

1

GEV No.	107787	**Ref. No.**	66605801 66605921 LAR66605801 LAR66605921
description	ignition cable set L 700mm		
For models:	ARGN064, ARGN084, ARGN154, ARGS064, ARGS084, ARGS154, GGMT07S, GGMT07X, GGMT10S, GGMT10X, GGMT20S, GGMT20X, GGMT21S, GGMT21X, GGMT40S, GGMT40X, GGVT07S, GGVT07X, GGVT10S, GGVT10X, GGVT21S, GGVT21X, KMG072S, KMG072X, KMG081S, KMG081X, KMG101S, KMG101X, KMG102S, KMG102X, KMG201S, KMG201X, KMG202S, KMG202X, KMGA20S, KMGA20X, KVG201X, LBGS071, LBGS072, LBGS101, LBGS102, LBGS201, LBGS202, LBGT071, LBGT072, LBGT101, LBGT102, LBGT201, LBGT202, LVGS071...(Other models you can see in the webshop)		

ignition units

1

GEV No.	104688	**Ref. No.**	65180270 LA65180270 LAR65180270
description	ignition unit outputs 1 220-240VAC dimensions 84x62x38mm mounting distance 59mm inlet F6.3x0.8 outlet ø4mm type TRK2-30PVD 69VA 50/60Hz 0.3A protection IP00		
For models:	ABG064M, ABG074M, ABG084X, ABG104X, ABG156S, ARGN064, ARGN084, ARGN154, ARGS064, ARGS084, ARGS154, BPG044M, BPG044P, BPG054M, BPG054P, BPG064M, BPG064P, BPG074M, BPG074P, BPG084M, BPG084P, BPG104M, BPG104P, CVG061S, CVG061X, EPG056T, EPG086T, EPG156T, EPGV05T, EPGV08T, EPGV15T, GGMT06P, GGMT06T, GGMT07S, GGMT07X, GGMT10P, GGMT10S, GGMT10T, GGMT10X, GGMT20P, GGMT20S, GGMT20T, GGMT20X, GGMT21P, GGMT21S, GGMT21T, GGMT21X, GGMT40P, GGMT40S, GGMT40T...(Other models you can see in the webshop)		

1

GEV No.	102485	**Ref. No.**	50102700 50102710 65180280 65180290 BN6A050100 LAR50102700 LAR50102710 LAR65180280 LAR65180290 MA2971400
description	ignition unit outputs 2 220-240VAC 0.6VA 50-60Hz		
For models:	FG05, FG051M, FG051X, FG102M, FG102X, FG105M, FG105X, FG110M, FG110X, FG210M, FG210X, MG05, MG10, MG15, MG21, MG24, MG40, PG04, PG040M, PG040X, PG041M, PG041X, PG051M, PG051X, PG08, PG080M, PG080X, PG12, RG05, RG07, RG10, RG20, RG24, RG40		

Find the complete and up-to-date range of products in our GEV Webshop

1

GEV No.	101002	**Ref. No.**	0101193 2971400 65180310 LAR65180310 SIR0101193
description	ignition unit outputs 2 230VAC dimensions 88x23x34mm mounting distance 73mm inlet F6.3x0.8 outlet F2.8x0.8 0.6VA 50/60Hz		

thermocouples

plug-in thermocouples

plug-in thermocouples standard

with barrel socket ø6(6.5)mm

thermocouples SIT

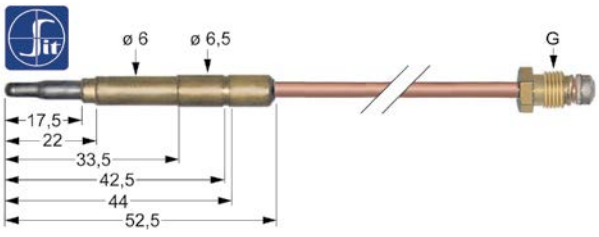

1

GEV No.	107601	**Ref. No.**	1206400 MA1206400
description	thermocouple SIT M8x1 L 600mm plug connection ø6.0(6.5)mm		

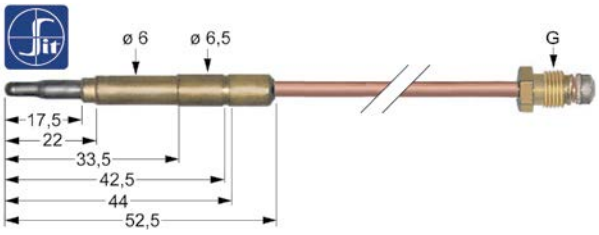

1

GEV No.	107613	**Ref. No.**	263800
description	thermocouple SIT M9x1 L 1200mm plug connection ø6.0(6.5)mm		

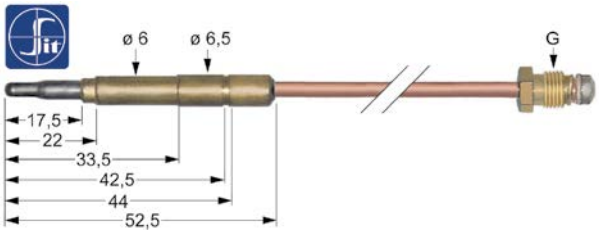

1

GEV No.	107614	**Ref. No.**	0100818 50203240 63040030 LAR50203240 LAR63040030 SI0100818 SIR0100818
description	thermocouple SIT M9x1 L 1500mm plug connection ø6.0(6.5)mm		
For models:	FG102M, FG102X, FG110M, FG110X, FG210M, FG210X, MG05, MG10, MG15, MG21, MG24, MG40, PG08, PG080M, PG080X, PG12, RG07, RG10, RG20, RG24, RG40		

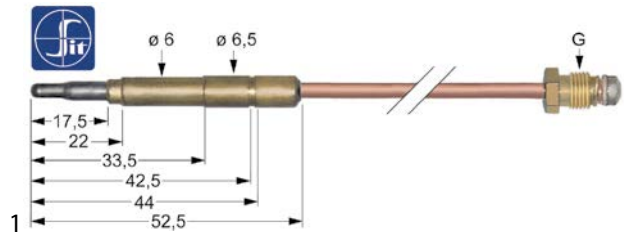

1

GEV No.	107606	**Ref. No.**	1031500400
description	thermocouple SIT M9x1 L 320mm plug connection ø6.0(6.5)mm		

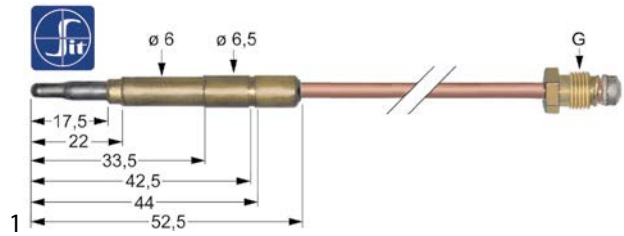

1

GEV No.	107608	**Ref. No.**	1031504300 MA1031504300
description	thermocouple SIT M9x1 L 500mm plug connection ø6.0(6.5)mm		

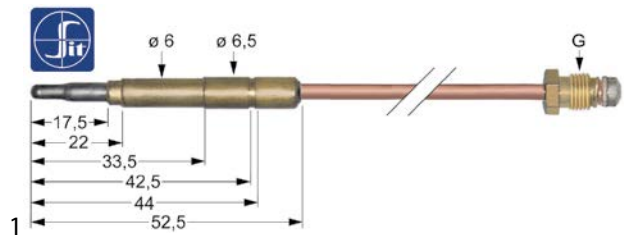

1

GEV No.	107611	**Ref. No.**	50203230 63040020 LAR50203230 LAR63040020
description	thermocouple SIT M9x1 L 850mm plug connection ø6.0(6.5)mm		
For models:	FG05, FG051M, FG051X, FG105M, FG105X, MG05, MG24, MG40, PG04, PG040M, PG040X, PG041M, PG041X, PG051M, PG051X, RG05		

thermocouples with aluminised tip

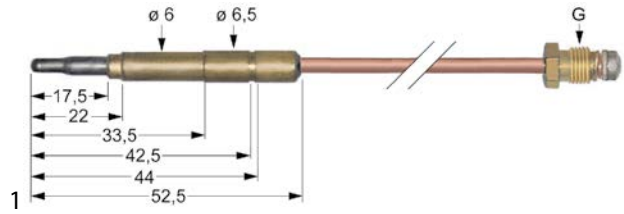

1

GEV No.	102034	**Ref. No.**	1033027800
description	thermocouple M8x1 L 600mm plug connection ø6.0(6.5)mm		

thermopiles

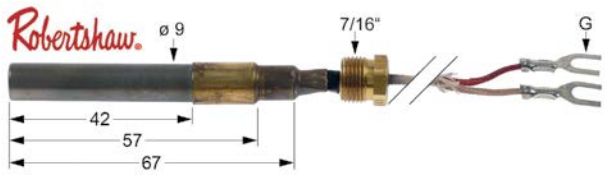

1

GEV No.	102116	**Ref. No.**	1870712
description	thermopile ROBERTSHAW L 900mm probe ø 9mm probe L 57mm 250-750mV screw connection 7/16"		

accessories

displays

1

GEV No.	101414	**Ref. No.**	50202830 65350010 LAR50202830 LAR65350010
description	display soldering connection		
For models:	MG15, MG21, MG24, MG40, PG12, RG20, RG24, RG40		

screws

1

GEV No.	102464	**Ref. No.**	MA1891700
description	thermocouple fitting thread M10x1 brass Qty 1 pcs		

interrupters

1

GEV No.	101265	**Ref. No.**	0100835 50203130 63040210 LAR50203130 LAR63040210 SIR0100835
description	interrupter thread M9x1		
For models:	FG051M, FG051X, FG102M, FG102X, FG105M, FG105X, FG110M, FG110X, FG210M, FG210X, MG15, MG21, MG24, MG40, PG040M, PG040X, PG041M, PG041X, PG051M, PG051X, PG080M, PG080X, PG12, RG20, RG24, RG40		

gas burners

bar burners

bar burners

1

GEV No.	106885	**Ref. No.**	63010080 LA63010080 LAR63010080
description	bar burner		

1

GEV No.	108098	**Ref. No.**	63010070 63016520 LA63010070 LAR63010070 LAR63016520
description	bar burner 1-row L 440mm ø 50mm flange width 57mm flange length 57mm MG110, VG110		
For models:	GC010M, GC110M, GM110H, GM110M, GM110M+SC, GM110P, GV010H, GV010M, GV110H, GV110M, GV110M+SC, GV110P		

1

GEV No.	104216	**Ref. No.**	63010120 LAR63010120
description	bar burner 1-row ø 50mm Wmm Hmm L 485mm		

1

GEV No.	105855	**Ref. No.**	63015010 LAR63015010
description	bar burner 2 row L 485mm W 160mm ø 90mm H 40mm combi-steamer MG106		
For models:	MG106L, MG106S, MG106T		

Find the complete and up-to-date range of products in our GEV Webshop

1

GEV No.	105848	**Ref. No.**	63014980 LAR63014980
description	bar burner 2 row L 490mm W 145mm ø 39mm H 90mm combi-steamer MG105, VG105		
For models:	MG105L, MG105S, VG105S		

1

GEV No.	105836	**Ref. No.**	50204220 63015470 LAR50204220 LAR63015470
description	bar burner 2 row L 500mm W 164mm ø 50mm H 85mm combi-steamer MG05-21		
For models:	MG05, MG10, MG15, MG21		
spare parts for	105836		
	GEV No.	104633	Ref. No. 63010110 LA63010110 LAR63010110 R63010110
	bar burner ø 50mm Wmm Hmm L 434mm flange width 57mm flange length 57mm		

1

GEV No.	105856	**Ref. No.**	63015030 LAR63015030
description	bar burner 2 row L 500mm W 240mm ø 50mm H 110mm combi-steamer MG110		
For models:	MG110L, MG110S, MG110T		

1

GEV No.	105845	**Ref. No.**	50204260 63015280 63015300 LAR50204260 LAR63015280 LAR63015300
description	bar burner 2 row L 550mm W 165mm ø 50mm H 85mm combi-steamer MG21		
For models:	FG101M, FG101X, FG110M, FG110X, MG21, PG080M, PG080X, PG081M, PG081X, PG101M, PG101X		

1

GEV No.	105838	**Ref. No.**	50204200 63015210 LAR50204200 LAR63015210
description	bar burner convection oven FG05		
For models:	FG05		

1

GEV No.	106944	**Ref. No.**	63010060 LAR63010060
description	bar burner ø 40mm Wmm Hmm L 425mm flange width 43mm flange length 43mm		

1

GEV No.	107774	**Ref. No.**	63010090 LA63010090 LAR63010090
description	bar burner ø 50mm L 495mm flange width 58mm flange length 58mm		

1

GEV No.	104633	**Ref. No.**	63010110 LA63010110 LAR63010110
description	bar burner ø 50mm Wmm Hmm L 434mm flange width 57mm flange length 57mm		

forced air burners

1

GEV No.	104309	**Ref. No.**	63140020 LAR63140020
description	gasket L 106mm W 100mm H 3mm 4 holes		
For models:	ACG10M, APG08M, APG10M, AVG10D, AVG20D, CG100M, CG200M, GMT20D, GMT20P, GVT20D, MACG10M, MACG20M, MG101D, MG101H, MG101M, MG101P, MG101T, MG102D, MG102H, MG102M, MG102P, MG102T, MG201D, MG201H, MG201M, MG201P, MG201T, MG202D, MG202H, MG202M, MG202P, MG202T, MGMT10D, MG-MT10P, MGMT20D, MGMT20P, MGMT21D, MGMT21P, MGMT40D, MGMT40P, MGVT10D, MGVT10P, MGVT20D, MGVT20P, MGVT21D, MGVT21P, MGVT40D, MGVT40P, PG084, PG104M...(Other models you can see in the webshop)		

1

GEV No.	104314	**Ref. No.**	63140060 LA63140060 LAR63140060
description	gasket L 108mm W 103mm H 3mm 6 holes		
For models:	ACG10M, APG08M, APG10M, AVG10D, AVG20D, CG100M, CG200M, GGMT10P, GGMT10S, GGMT10T, GGMT10X, GGMT20P, GGMT20S, GGMT20T, GGMT20X, GGMT21P, GGMT21S, GGMT21T, GGMT21X, GG-MT40P, GGMT40S, GGMT40T, GGMT40X, GMT20D, GMT20P, GVT20D, HMG101P, HMG101T, HMG101X, HMG102P, HMG102T, HMG102X, HMG201P, HMG201T, HMG201X, HMG202P, HMG202T, HMG202X, KMG072S, KMG072X, KMG101S, KMG101X, KMG102S, KMG102X, KMG201S, KMG201X, KMG202S, KMG202X, KMGA20S, KMGA20X... (Other models you can see in the webshop)		

1

GEV No.	108149	**Ref. No.**	63120030 63120040 LA63120030 LAR63120020 LAR63120030 LAR63120040
description	venturi for combi-steamer LAINOX		
For models:	ABG064M, ABG074M, ABG084X, ABG104X, ABG156S, ARGN064, ARGN084, ARGN154, ARGS064, ARGS084, ARGS154, AVG05P, AVG20D, BPG044M, BPG044P, BPG054M, BPG054P, BPG064M, BPG064P, BPG074M, BPG074P, BPG084M, BPG084P, BPG104M, BPG104P, CG051M, CG071M, CG200M, CVG061S, CVG061X, EPG056T, EPG086T, EPG156T, EPGV05T, EPGV08T, EPGV15T, GGMT06P, GGMT06T, GGMT07S, GGMT07X, GGMT10P, GGMT10S, GGMT10T, GGMT10X, GGMT20P, GGMT20S, GGMT20T, GGMT20X, GGMT21P, GGMT21S... (Other models you can see in the webshop)		

accessories

gaskets

1

GEV No.	510254	**Ref. No.**	63140000 LA63140000 LAR63140000
description	gasket L 77mm W 70mm H 3mm hole ø 7mm hole distance 55x60mm graphite for gas burner		
For models:	AVG05P, CG051M, CG071M, GMT06D, GMT06P, GVT06D, GVT06P, MACG05M, MACG07M, MG061D, MG061H, MG061M, MG061P, MG061T, MGMT06D, MGMT06P, MGVT06D, MGVT06P, VG051P, VG061D, VG061M, VG061P		

gas nozzles

main nozzles

gas nozzles M10x1

1

GEV No.	100639	**Ref. No.**	63200070 LAR63200070 SIR0102019
description	gas injector thread M10x1 WS 11 bore ø 1.25mm inner peaked		

pilot burner nozzles

pilot burner nozzles SIT

100 series

1

GEV No.	100245	**Ref. No.**	1415100
description	pilot burner nozzle LPG code 20 bore ø 0.2mm Qty 1 pcs thread M8x0.75		

1

GEV No.	107171	**Ref. No.**	1842300
description	pilot burner nozzle SIT natural/liquid gas bore ø 0.25mm Qty 1 pcs		

140/150 series

1

GEV No.	100204	**Ref. No.**	1888000 MA1888000
description	pilot burner nozzle SIT LPG code 14 bore ø 0.18/0.20mm Qty 1 pcs suitable for 140 series		

Find the complete and up-to-date range of products in our GEV Webshop

1

GEV No.	100207	**Ref. No.**	MA1887800
description	pilot burner nozzle SIT natural gas code 27 bore ø 0.40/0.38mm suitable for SIT 140 series		

160 series

1

GEV No.	107172	**Ref. No.**	1874700
description	pilot burner nozzle SIT LPG code 25 Qty 1 pcs		

1

GEV No.	107650	**Ref. No.**	100802
description	pilot burner nozzle SIT LPG code 30 Qty 1 pcs		

1

GEV No.	107174	**Ref. No.**	1033719700
description	pilot burner nozzle SIT natural gas code 41 Qty 1 pcs		

screw connections

olives

1

GEV No.	101248	**Ref. No.**	417810
description	olive for pipe ø 12mm L 9.5mm brass Qty 1 pcs suitable for PEL		
accessories for	101248		

GEV No.	101251	Ref. No.	—
union nut thread M20x1.5 for pipe ø 12mm			

1

GEV No.	101273	**Ref. No.**	MA417810
description	olive for pipe ø 12mm L 9.5mm brass Qty 1 pcs suitable for universal		
accessories for	101273		

GEV No.	100944	Ref. No.	—
union nut thread M18x1.5 for pipe ø 12mm			

GEV No.	101276	Ref. No.	459300
union screw thread 3/8" tube ø 12mm Qty 1 pcs			

1

GEV No.	100897	**Ref. No.**	1887800
description	olive for pipe ø 4mm Qty 1 pcs for pilot burner		

1

GEV No.	101286	**Ref. No.**	62070023 LA62070023 LAR62070023
description	olive ID ø 6mm Qty 1 pcs		
For models:	AREN064, AREN084, AREN154, ARES154, ARGN064, ARGN084, ARGN154, ARGS064, ARGS084, ARGS154, CBEN061, CBES061, CKES10, CME061S, CME061X, CVE061S, CVE061X, CVEN061, CVES061, CVG061S, CVG061X, GEMT07S, GEMT07X, GEMT10S, GEMT10X, GEMT20S, GEMT20X, GEMT21S, GEMT21X, GEMT40S, GEMT40X, GEVT07S, GEVT07X, GEVT10S, GEVT10X, GEVT20S, GEVT20X, GEVT21S, GEVT21X, GEVT40S, GEVT40X, GGMT07S, GGMT07X, GGMT10S, GGMT10X, GGMT20S, GGMT20X, GGMT21S, GGMT21X, GGMT40S...(Other models you can see in the webshop)		
accessories for	101286		

GEV No.	100909	Ref. No.	62060223 LA62060223 LAR62060223 R62060223
union screw thread M10x1 for pipe ø 6mm Qty 1 pcs			

GEV No.	101464	Ref. No.	—
union nut thread M12x1 for pipe ø 6mm			

union screws

1

GEV No.	100904	**Ref. No.**	1394700
description	locking screw M10x1 for pipe ø 4mm Qty 1 pcs		

1

GEV No.	100906	**Ref. No.**	1888100
description	screw connection thread M10x1 for ignition electrode brass Qty 1 pcs WS 10		

1

GEV No.	100907	**Ref. No.**	1891700
description	screw connection thread M10x1 Qty 1 pcs type SEF 1 ømm for thermocouple		

1

GEV No.	100908	**Ref. No.**	1888400
description	union screw thread M10x1 for pipe ø 4mm Qty 1 pcs		
accessories for	100908		
	GEV No.	100897	Ref. No. 1887800
	olive for pipe ø 4mm Qty 1 pcs for pilot burner		
	GEV No.	101246	Ref. No. —
	olive for pipe ø 4mm Qty 1 pcs		
	GEV No.	101280	Ref. No. —
	olive for pipe ø 4mm Qty 1 pcs		
	GEV No.	101282	Ref. No. —
	olive for pipe ø 4mm L 7.4mm Qty 1 pcs		

1

GEV No.	100909	**Ref. No.**	62060223 LA62060223 LAR62060223
description	union screw thread M10x1 for pipe ø 6mm Qty 1 pcs		
For models:	AREN064, AREN084, AREN154, ARES154, ARGN064, ARGN084, ARGN154, ARGS064, ARGS084, ARGS154, CBEN061, CBES061, CKES10, CME061S, CME061X, CVE061S, CVE061X, CVEN061, CVES061, CVG061S, CVG061X, GEMT07S, GEMT07X, GEMT10S, GEMT10X, GEMT20S, GEMT20X, GEMT21S, GEMT21X, GEMT40S, GEMT40X, GEVT07S, GEVT07X, GEVT10S, GEVT10X, GEVT20S, GEVT20X, GEVT21S, GEVT21X, GEVT40S, GEVT40X, GGMT07S, GGMT07X, GGMT10S, GGMT10X, GGMT20S, GGMT20X, GGMT21S, GGMT21X, GGMT40S...(Other models you can see in the webshop)		
accessories for	100909		
	GEV No.	100898	Ref. No. —
	olive for pipe ø 6mm Qty 1 pcs for pilot burner		
	GEV No.	101286	Ref. No. 62070023 LA62070023 LAR62070023 R62070023
	olive ID ø 6mm Qty 1 pcs		
	GEV No.	101287	Ref. No. —
	olive for pipe ø 6mm Qty 1 pcs		
	GEV No.	101288	Ref. No. —
	olive for pipe ø 6mm L 6mm aluminium Qty 1 pcs ED ø 8.5mm		

gas ball valves

with DIN-DVGW approval

1

GEV No.	520326	**Ref. No.**	MA1450500
description	ball valve straight t-handle inlet 3/4" IT outlet 3/4" IT DN20 L 80mm approval DVGW gas technology operating p. 1bar		

pressure switches

1

GEV No.	541073	**Ref. No.**	63070010 LA63070010 LAR63070010
description	pressure control ø 45mm pressure range adjustable 5-20mbar pressure connection vertical gas technology connection 1/4" pressure connection ø 1/4"mm		
For models:	ABG064M, ABG074M, ABG084X, ABG104X, ABG156S, ACG10M, APG08M, APG10M, ARGN064, ARGN084, ARGN154, ARGS064, ARGS084, ARGS154, AVG05P, AVG10D, AVG20D, BPG044M, BPG044P, BPG054M, BPG054P, BPG064M, BPG064P, BPG074M, BPG074P, BPG084M, BPG084P, BPG104M, BPG104P, CG051M, CG071M, CG100M, CG105M, CG106M, CG110M, CG200M, CG210M, CGC24M, CGC40M, CGS24M, CGS40M, CVG061S, CVG061X, CVG105H, CVG105M, CVGN061, CVGS061, EPG056T, EPG086T, EPG156T...(Other models you can see in the webshop)		

equipmentspecific units

for convection ovens/combi-steamers

drain units

drip rails

1

GEV No.	691961	**Ref. No.**	69180000 69180010 LA69180010 LAR69180000 LAR69180010
description	drain unit L 90mm edition since 2009		
For models:	ABG064M, ABG074M, ABG084X, ABG104X, AREN064, AREN084, ARES064, ARES084, ARGN064, ARGN084, ARGS064, ARGS084, CBEN061, CBES061, CKES10, CME061S, CME061X, COEN026, COEN061, COEN101, COES026, COES061, COES101, CVE061S, CVE061X, CVEN061, CVES061, CVG061S, CVG061X, CVGN061, CVGS061, EMT06D, EMT20P, EPE056T, EPE086T, EPEV05T, EPEV08T, EPG056T, EPG086T, EPGV05T, EPGV08T, EVT06D, EVT20D, GEMT06P, GEMT06T, GEMT07S, GEMT07X, GEMT10P, GEMT10S, GEMT10T... (Other models you can see in the webshop)		

Find the complete and up-to-date range of products in our GEV Webshop

1

GEV No.	698946	**Ref. No.**	69180220 LAR69180220
description	drip rail L 557mm plastic W 33.5mm		
For models:	AREN064, AREN084, ARES064, ARES084, ARGN064, ARGN084, ARGS064, ARGS084, GEMT07S, GEMT07X, GEMT10S, GEMT10X, GEVT07S, GEVT07X, GEVT10S, GEVT10X, GGMT07S, GGMT07X, GGMT10S, GGMT10X, GGVT07S, GGVT07X, GGVT10S, GGVT10X, LBES071, LBES101, LBET071, LBET101, LBGS071, LBGS101, LBGT071, LBGT101, LVES071, LVES101, LVET071, LVET101, LVGS071, LVGS101, LVGT071, LVGT101, NAEB071, NAEB071R, NAEB101, NAEB101R, NAEV071, NAEV071R, NAEV101, NAEV101R, NAGB071, NAGB071R... (Other models you can see in the webshop)		

1

GEV No.	692707	**Ref. No.**	69180150 LAR69180150
description	drip rail L 690mm plastic W 40mm for combi-steamer hole ø 6mm		
For models:	HME061P, HME061T, HME061X, HMG061P, HMG061T, HMG061X, HVE061P, HVE061T, HVE061X, HVG061P, HVG061T, HVG061X, KME081S, KME081X, KME101S, KME101X, KMG081S, KMG081X, KMG101S, KMG101X, KVE081S, KVE081X, KVE101S, KVE101X, KVG081S, KVG081X, KVG101X		

1

GEV No.	698947	**Ref. No.**	69180230 LAR69180230
description	drip rail L 797mm plastic W 33.5mm		
For models:	GEMT20S, GEMT20X, GEVT20S, GEVT20X, GGMT20S, GGMT20X, GGVT20S, GGVT20X, LBES072, LBES102, LBET072, LBET102, LBGS072, LBGS102, LBGT072, LBGT102, LVES072, LVES102, LVET072, LVET102, LVGS072, LVGS102, LVGT072, LVGT102, NAEB072R, NAEB102, NAEB102R, NAEBO72, NAEV072, NAEV072R, NAEV102, NAEV102R, NAGB072, NAGB072R, NAGB102, NAGB102R, NAGV072, NAGV072R, NAGV102, NAGV102R, SAEB072, SAEB072R, SAEB102, SAEB102R, SAEV072, SAEV072R, SAEV102, SAEV102R, SAGB072, SAGB072R... (Other models you can see in the webshop)		

1

GEV No.	694606	**Ref. No.**	11200520 LAR11200520
description	drip rail L 90mm edition from 2000 until 2009		
For models:	ME061H, ME061M, ME061P, ME061T, ME101H, ME101M, ME101P, ME101T, ME102H, ME102M, ME102P, ME102T, MG061H, MG061M, MG061P, MG061T, MG101H, MG101M, MG101P, MG101T, MG102H, MG102M, MG102P, MG102T, PEV08T		

1

GEV No.	692808	**Ref. No.**	69180160 LAR69180160
description	drip rail with screw connection L 730mm plastic W 32mm for combi-steamer		
For models:	HME061P, HME061T, HME061X, HMG061P, HMG061T, HMG061X, HVE061P, HVE061T, HVE061X, HVG061P, HVG061T, HVG061X, KME081S, KME081X, KME101S, KME101X, KMG081S, KMG081X, KMG101S, KMG101X, KVE081S, KVE081X, KVE101S, KVE101X, KVG081S, KVG081X, KVG101X		

1

GEV No.	692807	**Ref. No.**	69180170 LAR69180170
description	drip rail with screw connection L 750mm plastic W 70mm for combi-steamer		
For models:	EPE056T, EPE086T, EPEV05T, EPEV08T, EPG056T, EPG086T, EPGV05T, EPGV08T, GEMT20P, GEMT20T, GEVT20P, GEVT20T, GEVT20X, GGMT20P, GGMT20T, GGVT20P, GGVT20T, HME101P, HME101S, HME101T, HME101X, HME102P, HME102S, HME102T, HME102X, HMG101P, HMG101T, HMG101X, HMG102P, HMG102T, HMG102X, HVE101P, HVE101S, HVE101T, HVE101X, HVE102P, HVE102S, HVE102T, HVE102X, HVG101P, HVG101T, HVG101X, HVG102P, HVG102T, HVG102X, KME072S, KME072X, KME102X, KMG072S, KMG072X...(Other models you can see in the webshop)		

accessories

1

GEV No.	698949	**Ref. No.**	69040030 LAR69040030
description	cover ED ø 80mm H 8mm		
For models:	NAEB071, NAEB071R, NAEB072R, NAEB101, NAEB101R, NAEB102, NAEB102R, NAEBO72, NAGB071, NAGB071R, NAGB072, NAGB072R, NAGB101, NAGB101R, NAGB102, NAGB102R, SAEB071, SAEB072, SAEB101, SAEB102, SAGB071, SAGB072, SAGB101, SAGB102		

1

GEV No.	698945	**Ref. No.**	69040040 LA69040040 LAR69040040
description	cover ED ø 90mm H 51mm		
For models:	AREN064, AREN084, ARES064, ARES084, ARGN064, ARGN084, ARGS064, ARGS084, NAEB071, NAEB071R, NAEB072R, NAEB101, NAEB101R, NAEB102, NAEB102R, NAEBO72, NAEV071, NAEV071R, NAEV072, NAEV072R, NAEV101, NAEV101R, NAEV102, NAEV102R, NAGB071, NAGB071R, NAGB072, NAGB072R, NAGB101, NAGB101R, NAGB102, NAGB102R, NAGV071, NAGV071R, NAGV072, NAGV072R, NAGV101, NAGV101R, NAGV102, NAGV102R, SAEB071, SAEB072, SAEB101, SAEB102, SAEV071, SAEV072, SAEV101, SAEV102, SAGB071, SAGB072...(Other models you can see in the webshop)		

1

GEV No.	698944	**Ref. No.**	69040060 LA69040060 LAR69040060
description	drain filter ED ø 85mm H 41mm		
For models:	AREN064, AREN084, ARES064, ARES084, ARGN064, ARGN084, ARGS064, ARGS084, NAEB071, NAEB071R, NAEB072R, NAEB101, NAEB101R, NAEB102, NAEB102R, NAEBO72, NAEV071, NAEV071R, NAEV072, NAEV072R, NAEV101, NAEV101R, NAEV102, NAEV102R, NAGB071, NAGB071R, NAGB072, NAGB072R, NAGB101, NAGB101R, NAGB102, NAGB102R, NAGV071, NAGV071R, NAGV072, NAGV072R, NAGV101, NAGV101R, NAGV102, NAGV102R, SAEB071, SAEB072, SAEB101, SAEB102, SAEV071, SAEV072, SAEV101, SAEV102, SAGB071, SAGB072...(Other models you can see in the webshop)		

drain valves

1

GEV No.	694977	**Ref. No.**	LA62280038 R62280038
description	drain pipe angled 90° polypropylene DN50 for combi-steamer		
For models:	AREN064, AREN084, AREN154, ARES064, ARES084, ARES154, ARGN064, ARGN084, ARGN154, ARGS064, ARGS084, ARGS154, CVE024S, CVE024X, GEMT07S, GEMT07X, GEMT10S, GEMT10X, GEMT20S, GEMT20X, GEMT21S, GEMT21X, GEMT40S, GEMT40X, GEVT07S, GEVT07X, GEVT10S, GEVT10X, GEVT20S, GEVT20X, GEVT21S, GEVT21X, GEVT40S, GEVT40X, GGMT07S, GGMT07X, GGMT10S, GGMT10X, GGMT20S, GGMT20X, GGMT21S, GGMT21X, GGMT40S, GGMT40X, GGVT07S, GGVT07X, GGVT10S, GGVT10X, GGVT20S, GGVT20X...(Other models you can see in the webshop)		

antennas

1

GEV No.	698951	**Ref. No.**	65302560 LA65302560 LAR65302560
description	stirrer L 105mm ø 10mm		
For models:	AREN064, AREN084, AREN154, ARGN064, ARGN084, ARGN154, NAEB071, NAEB071R, NAEB072R, NAEB101, NAEB101R, NAEB102, NAEB102R, NAEB201, NAEB201R, NAEB202, NAEB202R, NAEBO72, NAEV071, NAEV071R, NAEV072, NAEV072R, NAEV101, NAEV101R, NAEV102, NAEV102R, NAEV201, NAEV201R, NAEV202, NAEV202R, NAGB071, NAGB071R, NAGB072, NAGB072R, NAGB101, NAGB101R, NAGB102, NAGB102R, NAGB201, NAGB201R, NAGB202, NAGB202R, NAGV071, NAGV071R, NAGV072, NAGV072R, NAGV101, NAGV101R, NAGV102, NAGV102R...(Other models you can see in the webshop)		

Find the complete and up-to-date range of products in our GEV Webshop

bushes

1

GEV No.	699451	**Ref. No.**	70080010 LAR7008001 LAR70080010
description	bush for steam generator ID ø 60mm ED ø 76mm L 70mm ceramic suitable for combi-steamer		
For models:	GMT20D, GMT20P, MG101D, MG101H, MG101M, MG101P, MG101T, MG102D, MG102H, MG102M, MG102P, MG102T, MG201D, MG201H, MG201M, MG201P, MG201T, MG202D, MG202H, MG202M, MG202P, MG202T, MGMT10D, MGMT10P, MGMT20D, MGMT20P, MGMT21D, MGMT21P, MGMT40D, MGMT40P		

injection nozzles

1

GEV No.	691278	**Ref. No.**	58006130 58006140 LA58006130 LAR58006130 LAR58006140
description	injection nozzle bore ø 1mm for combi-steamer		
For models:	AME07D, AME07P, AME10D, AVE07D, AVE07P, AVE10D, AVE10P, AVG05P, AVG10D, AVG20D, BPG044M, BPG044P, BPG054M, BPG054P, EMT06D, EMT10D, EMT20P, EMT21P, EPE056T, EPE086T, EPE156T, EPEV05T, EPEV08T, EPEV15T, EPG056T, EPG086T, EPG156T, EPGV05T, EPGV08T, EPGV15T, EVEA20S, EVT06D, EVT06P, EVT10P, EVT20D, GEMT06P, GEMT06T, GEMT10P, GEMT10T, GEMT20P, GEMT20T, GEMT21P, GEMT21T, GEMT40P, GEMT40T, GEVT06P, GEVT06S, GEVT06T, GEVT10P, GEVT10T...(Other models you can see in the webshop)		

1

GEV No.	698950	**Ref. No.**	LA69040050 LAR69040050
description	injection nozzle bore ø 2mm D1 ø 27mm D2 ø 5.6mm plastic		
For models:	AREN064, AREN084, ARES064, ARES084, ARGN064, ARGN084, ARGS064, ARGS084, NAEB071, NAEB071R, NAEB072R, NAEB101, NAEB101R, NAEB102, NAEB102R, NAEBO72, NAEV071, NAEV071R, NAEV072, NAEV072R, NAEV101, NAEV101R, NAEV102, NAEV102R, NAGB071, NAGB071R, NAGB072, NAGB072R, NAGB101, NAGB101R, NAGB102, NAGB102R, NAGV071, NAGV071R, NAGV072, NAGV072R, NAGV101, NAGV101R, NAGV102, NAGV102R, SAEB071, SAEB072, SAEB101, SAEB102, SAEV071, SAEV072, SAEV101, SAEV102, SAGB071, SAGB072...(Other models you can see in the webshop)		

1

GEV No.	692326	**Ref. No.**	58006080 LAR58006080
description	injection nozzle bore ø 2mm L 33mm WS 14 brass for combi-steamer T1: M10x1 T2: M10x1		
For models:	EM020M, EM210H, EM210M, EM210M+SC, EM210P, EV020M, EV210H, EV210M, EV210M+SC, EV210P, FEI102P, FME201SX, GM020H, GM020M, GM210H, GM210M, GM210M+SC, GM210P, GV020H, GV210H, GV210M, GV210M+SC, GV210P, ME120D, ME120H, ME120M, ME120P, ME120X, ME210D, ME210H, ME210M, ME210P, ME210X, ME220D, ME220H, ME220M, ME220P, ME220X, MEC20H, MEC20P, MEC20X, MEC24H, MEC40H, MEC40M, MEC40P, MED40D, MEK21H, MES20D, MES20H, MES20M...(Other models you can see in the webshop)		

injection pipes

1

GEV No.	696767	**Ref. No.**	10206480 LA10206480 LAR10206480
description	extension U-shape for injection pipe ED ø 8/12mm ID ø 6/8mm		
For models:	CE110M, CE210M, CEC40M, CES24M, CES40M, CG110M, CG210M, CGC24M, CGC40M, CGS24M, CGS40M, EC020M, EC110M, EC210M, EM010H, EM010M+SC, EM020M, EM110H, EM110M, EM110M+SC, EM110P, EM210H, EM210M, EM210M+SC, EM210P, EV010H, EV010M, EV010P, EV020M, EV110H, EV110M, EV110M+SC, EV110P, EV210H, EV210M, EV210M+SC, EV210P, FEI102P, FME101AX, FME201SX, GC010M, GC020M, GC110M, GC210M, GM020H, GM020M, GM110H, GM110M, GM110M+SC, GM110P...(Other models you can see in the webshop)		

1

GEV No.	692819	**Ref. No.**	11201980 LA11201980 LAR11201980
description	injection pipe for combi-steamer ED ø 8mm ID ø 5.5mm L 170mm W 115mm		
For models:	AVG10D, AVG20D, EPG086T, GVT20D, HVG101P, HVG101T, HVG101X, MGVT10D, MGVT10P, MGVT20D, MGVT20P, MGVT40D, MGVT40P, NAGB102R, NAGV101R, NAGV102R, NAGV201R, NAGV202R, SAGB102R, SAGV101R, SAGV102R, SAGV201R, SAGV202R, VG101D, VG101M, VG101P, VG102D, VG102M, VG102P, VG201D, VG201M, VG201P, VG202D, VG202M, VG202P		

1

GEV No.	692821	**Ref. No.**	18200540 LA18200540 LAR18200540
description	injection pipe for combi-steamer H 75mm ED ø 8mm ID ø 6mm L 105mm		
For models:	ABE044M, ABE054M, ACE04M, ACE05M, AVG05P, BPE044M, BPE044P, BPE054M, BPE054P, BPG044M, BPG044P, BPG054M, BPG054P, CE041M, CE051M, CG051M, MACE04M, MACE05M, MACG05M, MCE042M, MCE051M, MCG051M, MVE042P, MVE051P, MVG051P, PE044M, PE054M, SCE051M, SVE042S, SVE051S, VE042P, VE051P, VE055P, VG051P		

1

GEV No.	692832	**Ref. No.**	11201990 LA11201990 LAR11201990
description	injection pipe for combi-steamer U-shape ED ø 8mm ID ø 6mm		
For models:	ABG156S, ACG10M, APG08M, APG10M, BPG084M, BPG084P, BPG104M, BPG104P, CG100M, CG200M, EPE056T, EPEV05T, EPG056T, EPG156T, EPGV05T, GEMT21P, GEMT21T, GEMT40P, GEMT40T, GEVT21P, GEVT21T, GEVT40P, GEVT40T, GGMT20P, GGMT20T, GGMT21P, GGMT21T, GGMT40P, GGMT40T, GGVT20P, GGVT20T, GGVT21P, GGVT21T, GGVT40P, GGVT40T, GMT20D, GMT20P, HME202P, HME202S, HME202T, HME202X, HMG101P, HMG101T, HMG101X, HMG102P, HMG102T, HMG102X, HMG201P, HMG201T, HMG201X... (Other models you can see in the webshop)		

1

GEV No.	694318	**Ref. No.**	10206540 LA10206540 LAR10206540
description	injection pipe L1 66mm L2 49mm tube ø 8mm mounting distance 36mm		
For models:	CE106M, CE110M, CE210M, CEC40M, CES24M, CES40M, CG106M, CG110M, CG210M, CGC24M, CGC40M, CGS24M, CGS40M, EC020M, EC106M, EC110M, EC210M, EM006H, EM006M+SC, EM010H, EM010M+SC, EM020M, EM106H, EM106M, EM106M+SC, EM106P, EM110H, EM110M, EM110M+SC, EM110P, EM210H, EM210M, EM210M+SC, EM210P, EV006M, EV006P, EV010H, EV010M, EV010P, EV020M, EV106H, EV106M, EV106M+SC, EV106P, EV110H, EV110M, EV110M+SC, EV110P, EV210H, EV210M...(Other models you can see in the webshop)		

1

GEV No.	692820	**Ref. No.**	11200650 LAR11200650
description	injection pipe with holder for combi-steamer ED ø 8mm ID ø 6mm L 150mm H 75mm		
For models:	AME07D, AME07P, APE06, APE07, AVE07D, AVE07P, BPE064M, BPE064P, BPE074M, BPE074P, BPG064M, BPG064P, BPG074M, BPG074P, CE071M, CG071M, EMT06D, EVT06D, EVT06P, GEMT06P, GEMT06T, GEVT06P, GEVT06S, GEVT06T, GGMT06P, GGMT06T, GGVT06P, GGVT06T, GMT06D, GMT06P, GVT06D, GVT06P, HME061P, HME061T, HME061X, HMG061P, HMG061T, HMG061X, HVE061P, HVE061T, HVE061X, HVG061P, HVG061T, HVG061X, MACE07M, MACG07M, MCE071M, MCG071M, ME061D, ME061H...(Other models you can see in the webshop)		

spare parts and accessories

1

GEV No.	692833	**Ref. No.**	LA17402180 LAR17402180
description	door hinge L 62mm W 35mm H 36mm mounting distance 38mm mounting pos. upper ID ø 8.5mm thickness 4mm for combi-steamer		
For models:	REC051M, REP054M		

1

GEV No.	692829	**Ref. No.**	17402190 LA17402190 LAR17402190
description	door hinge L 62mm W 35mm H 36mm mounting pos. lower thickness 4mm for combi-steamer		
For models:	REC051M, REP054M		

1

GEV No.	692828	**Ref. No.**	17400540 LA17400540 LAR17400540
description	door hinge upper for combi-steamer L 63mm W 35mm H 31mm		
For models:	A05PES, A05PES+UM, A05RES, A05RES+UM, A08PES, A08PES+UM, A08RES, A08RES+UM, A10PES, A10PES+UM, A10RES, A10RES+UM, REC023M		

Find the complete and up-to-date range of products in our GEV Webshop

1

GEV No.	692835	**Ref. No.**	58003110 LA58003110 LAR58003110
description	pin for air baffle combi-steamer L 38mm ø 7mm		
For models:	AREN064, AREN084, AREN154, ARES064, ARES084, ARES154, ARGN064, ARGN084, ARGN154, ARGS064, ARGS084, ARGS154, CKES10, EPE056T, EPEV05T, EPG056T, EPGV05T, GEMT06P, GEMT06T, GEMT07S, GEMT07X, GEMT10P, GEMT10S, GEMT10T, GEMT10X, GEMT20S, GEMT20X, GEMT21P, GEMT21S, GEMT21T, GEMT21X, GEMT40S, GEMT40X, GEVT06P, GEVT06S, GEVT06T, GEVT07S, GEVT07X, GEVT10P, GEVT10S, GEVT10T, GEVT10X, GEVT20S, GEVT20X, GEVT21P, GEVT21S, GEVT21T, GEVT21X, GEVT40S, GEVT40X...(Other models you can see in the webshop)		

1

GEV No.	694979	**Ref. No.**	LA69180110 LAR69180110
description	thermostatic steam trap for combi-steamer plastic		
For models:	GEMT20S, GEMT20X, GEVT20S, GEVT20X, GGMT20S, GGMT20X, GGVT20S, GGVT20X, KME072S, KME072X, KME102X, KMG072S, KMG072X, KMG102S, KMG102X, KVE072S, KVE072X, KVE102S, KVE102X, KVG072X, KVG102X, LBES072, LBES102, LBET072, LBET102, LBGS072, LBGS102, LBGT072, LBGT102, LVES072, LVES102, LVET072, LVET102, LVGS072, LVGS102, LVGT072, LVGT102, NAEB072R, NAEB102, NAEB102R, NAEBO72, NAEV072, NAEV072R, NAEV102, NAEV102R, NAGB072, NAGB072R, NAGB102, NAGB102R, NAGV072...(Other models you can see in the webshop)		

1

GEV No.	694981	**Ref. No.**	69180100 LA69180100 R69180100
description	thermostatic steam trap for combi-steamer plastic		
For models:	KME081S, KME081X, KME101S, KME101X, KME201S, KME201X, KMEA20S, KMEA20X, KMG081S, KMG081X, KMG101S, KMG101X, KMG201S, KMG201X, KMGA20S, KMGA20X, KVE081S, KVE081X, KVE101S, KVE101X, KVE201S, KVE201X, KVEA20S, KVEA20X, KVG081X, KVG101X, KVG201X, KVGA20X		

filters

1

GEV No.	691269	**Ref. No.**	18200260 LAR18200260
description	drain filter ø 43mm		
For models:	ACE04M, CE041M, MACE04M, MCE042M, MVE042P, SCE051M, SVE042S, SVE051S, VE042P		

1

GEV No.	691270	**Ref. No.**	02200280 10201700 50606790 LA10201700 LAR02200280 LAR10201700
description	drain filter ø 76mm		
For models:	ABE084S, ABE104S, ABG064M, ABG074M, ABG084X, ABG104X, AME07D, AME07P, APE06, APE07, AVE07D, AVE07P, BPE064M, BPE064P, BPE074M, BPE074P, BPG064M, BPG064P, BPG074M, BPG074P, CBEN061, CBES061, CE071M, CE106M, CE110M, CEV026S, CEV026X, CEV061S, CEV061X, CEV101S, CEV101X, CG071M, CG106M, CG110M, CKES10, CME061S, CME061X, COEN026, COEN061, COEN101, COES026, COES061, COES101, CVE024S, CVE024X, CVE061S, CVE061X, CVEN061, CVES061, CVG061S...(Other models you can see in the webshop)		

1

GEV No.	691271	**Ref. No.**	10201710 10201720 LA10201710 LAR10201710 LAR10201720
description	drain filter ø 87mm		
For models:	ABE156X, ABG156S, ACE10M, ACG10M, AME10D, APG08M, APG10M, AREN084, AREN154, ARES064, ARES084, ARES154, ARGN064, ARGN084, ARGN154, ARGS064, ARGS084, ARGS154, AVE10D, AVE10P, AVG10D, AVG20D, BPE084M, BPE084P, BPE104M, BPE104P, BPG084M, BPG084P, BPG104M, BPG104P, CE100M, CE200M, CE210M, CEC40M, CES24M, CES40M, CG100M, CG200M, CG210M, CGC24M, CGC40M, CGS24M, CGS40M, EMT06D, EMT10D, EMT20P, EMT21P, EPE156T, EPEV05T, EPEV15T...(Other models you can see in the webshop)		

glass panels

1

GEV No.	696395	**Ref. No.**	99600638 LAR99600638
description	glass panel L 800mm W 591mm thickness 5mm for combi-steamer		

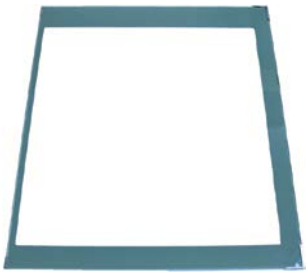

1

GEV No.	696396	**Ref. No.**	11100140 LAR11100140
description	glass panel L 860mm W 730mm thickness 6mm mounting pos. inner for combi-steamer		
For models:	EMT20P, EPE086T, EPEV08T, EPG086T, EPGV08T, EVT20D, GEMT20P, GEMT20T, GEVT20P, GEVT20T, GEVT20X, GGMT20P, GGMT20T, GGVT20P, GGVT20T, GMT20D, GMT20P, GVT20D, HME101P, HME101S, HME101T, HME101X, HME102P, HME102S, HME102T, HME102X, HMG101P, HMG101T, HMG101X, HMG102P, HMG102T, HMG102X, HVE101P, HVE101S, HVE101T, HVE101X, HVE102P, HVE102S, HVE102T, HVE102X, HVG101P, HVG101T, HVG101X, HVG102P, HVG102T, HVG102X, ME101D, ME101H, ME101M, ME101P...(Other models you can see in the webshop)		

cleaning system

nozzles

1

GEV No.	550864	**Ref. No.**	62210042 LAR62210042
description	nozzle flow rate 0.56l/min for combi-steamer		
For models:	EMT20P, EMT21P, EPE056T, EPE086T, EPE156T, EPEV05T, EPEV08T, EPEV15T, EPG056T, EPG086T, EPG156T, EPGV05T, EPGV08T, EPGV15T, GEMT06P, GEMT06T, GEMT10P, GEMT10T, GEMT20P, GEMT20T, GEMT21P, GEMT21T, GEMT40P, GEMT40T, GEVT06P, GEVT06T, GEVT10P, GEVT10T, GEVT20P, GEVT20T, GEVT21P, GEVT21T, GEVT40P, GEVT40T, GGMT06P, GGMT06T, GGMT10P, GGMT10T, GGMT20P, GGMT20T, GGMT21P, GGMT21T, GGMT40P, GGMT40T, GGVT06P, GGVT06T, GGVT10P, GGVT10T, GGVT20P, GGVT20T...(Other models you can see in the webshop)		

1

GEV No.	550865	**Ref. No.**	62210032 LAR62210032
description	nozzle flow rate 1.3l/min for combi-steamer		
For models:	EMT20P, EMT21P, EPE056T, EPE086T, EPE156T, EPEV05T, EPEV08T, EPEV15T, EPG056T, EPG086T, EPG156T, EPGV05T, EPGV08T, EPGV15T, GEMT06P, GEMT06T, GEMT10P, GEMT10T, GEMT20P, GEMT20T, GEMT21P, GEMT21T, GEMT40P, GEMT40T, GEVT06P, GEVT06T, GEVT10P, GEVT10T, GEVT20P, GEVT20T, GEVT21P, GEVT21T, GEVT40P, GEVT40T, GGMT06P, GGMT06T, GGMT10P, GGMT10T, GGMT20P, GGMT20T, GGMT21P, GGMT21T, GGMT40P, GGMT40T, GGVT06P, GGVT06T, GGVT10P, GGVT10T, GGVT20P, GGVT20T...(Other models you can see in the webshop)		

coupling bushings

1

GEV No.	550863	**Ref. No.**	58004980 LA58004980 LAR58004980
description	bush for wash arm		
For models:	EMT20P, EMT21P, EPE056T, EPE086T, EPE156T, EPEV05T, EPEV08T, EPEV15T, EPG056T, EPG086T, EPG156T, EPGV05T, EPGV08T, EPGV15T, GEMT06P, GEMT06T, GEMT10P, GEMT10T, GEMT20P, GEMT20T, GEMT21P, GEMT21T, GEMT40P, GEMT40T, GEVT06P, GEVT06T, GEVT10P, GEVT10T, GEVT20P, GEVT20T, GEVT21P, GEVT21T, GEVT40P, GEVT40T, GGMT06P, GGMT06T, GGMT10P, GGMT10T, GGMT20P, GGMT20T, GGMT21P, GGMT21T, GGMT40P, GGMT40T, GGVT06P, GGVT06T, GGVT10P, GGVT10T, GGVT20P, GGVT20T...(Other models you can see in the webshop)		

cleaning arms

1

GEV No.	542409	**Ref. No.**	58007020 L58007020 LAR58007020
description	mounting flange with gasket for wash arm suitable for LAINOX combi-steamer		
For models:	ABE084S, ABE104S, ABE156X, ABG084X, ABG104X, ABG156S, AREN064, AREN084, AREN154, ARES064, ARES084, ARES154, ARGN064, ARGN084, ARGN154, ARGS064, ARGS084, ARGS154, CBEN061, CBES061, CEV026S, CEV026X, CEV061S, CEV061X, CEV101S, CEV101X, CKES10, CME061S, CME061X, COEN026, COEN061, COEN101, COES026, COES061, COES101, CVE024S, CVE024X, CVE061S, CVE061X, CVEN061, CVES061, CVG061S, CVG061X, CVGN061, CVGS061, EVEA20S, GEMT07S, GEMT07X, GEMT10S, GEMT10X...(Other models you can see in the webshop)		

Find the complete and up-to-date range of products in our GEV Webshop

hoses

1

GEV No.	694953	**Ref. No.**	80150040 80150040A LAR70070080 LAR80150040 LAR80150040A
description	hose ID ø 13mm ED ø 23mm L 1mm EPDM blue/white t.max. 120°C for combi-steamer		
For models:	CEV026S, CEV026X, CEV061S, CEV061X, CEV101S, CEV101X, CVE024S, CVE024X, NAEB201R, NAEB202R, NAEV071, NAEV201R, NAEV202R, NAGB201R, NAGB202R, NAGV201R, NAGV202R, REV051S, REV071S, REV101S, RGV051S, RGV071S, RGV101S, SAEB101, SAEB201R, SAEB202R, SAEV201R, SAEV202R, SAGB201R, SAGB202R, SAGV201R, SAGV202R		

screw connections

1

GEV No.	542411	**Ref. No.**	LA58007050 LAR58007050
description	bolt for fixing wash arm M12x1 L 110mm		
For models:	CBEN061, CBES061, CME061S, CME061X, CVE061S, CVE061X, CVEN061, CVES061, CVG061S, CVG061X, CVGN061, CVGS061, ICET051, ICET071, ICET101, ICGT051, ICGT071, ICGT101, KME061S, KME061X, KVE061S, KVE061X, KVG061X, REV051S, REV071S, REV101S, RGV051S, RGV071S, RGV101S, SVE051S		

1

GEV No.	542412	**Ref. No.**	58007000 LA58007000 LAR58007000
description	bolt for flange wash arm L 50mm M12x1 suitable for combi-steamer		
For models:	ABE084S, ABE104S, ABE156X, ABG084X, ABG104X, ABG156S, AREN064, AREN084, AREN154, ARES064, ARES084, ARES154, ARGN064, ARGN084, ARGN154, ARGS064, ARGS084, ARGS154, CEV026S, CEV026X, CEV061S, CEV061X, CEV101S, CEV101X, CKES10, CME061S, CME061X, CVE024S, CVE024X, CVE061S, CVE061X, CVG061S, CVG061X, EVEA20S, GEMT07S, GEMT07X, GEMT10S, GEMT10X, GEMT20S, GEMT20X, GEMT21S, GEMT21X, GEMT40S, GEMT40X, GEVT06S, GEVT07S, GEVT07X, GEVT10S, GEVT10X, GEVT20S...(Other models you can see in the webshop)		

1

GEV No.	361814	**Ref. No.**	62020108 LA62020108 LAR62020108
description	double nipple 1/8" L 20mm plastic WS 11		
For models:	ME061T, ME101T, ME102T, ME201T, ME202T, MG061T, MG101T, MG102T, MG201T, MG202T		

pipes

1

GEV No.	520970	**Ref. No.**	62180022 LAR62180022
description	drain pipe flexible L 135mm ID ø 18mm ED ø 27.5mm connection 3/4" ET - 3/4" IT SS for combi-steamer		
For models:	EMT21P, GEMT40S, GEMT40X, GGMT06P, GGMT06T, GGMT10P, GGMT10T, GGMT20P, GGMT20T, GGMT21P, GGMT21T, GGMT40P, GGMT40T, GGVT10P, GGVT10T, GMT06D, GMT06P, HMG061P, HMG061T, HMG061X, HMG101P, HMG101T, HMG101X, HMG102P, HMG102T, HMG102X, HMG201P, HMG201T, HMG201X, HMG202P, HMG202T, HMG202X, KME072S, KME072X, KME202S, KME202X, KMG101S, KMG101X, KMG102S, KMG102X, KMG201S, KMG201X, KMGA20S, KMGA20X, ME201D, ME201H, ME201M, ME201P, ME201T, MEMT21D... (Other models you can see in the webshop)		

hoses

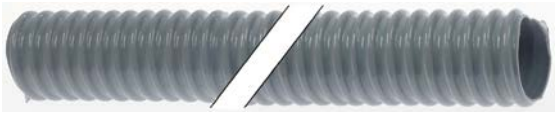

1

GEV No.	530904	**Ref. No.**	77700056 LAR77700056
description	hose ID ø 30mm ED ø 36mm L 3000mm for combi-steamer		
For models:	ABG064M, ABG074M, ABG084X, ABG104X, ABG156S, ARGN064, ARGN084, ARGS064, ARGS084, BPG044M, BPG044P, BPG054M, BPG054P, BPG064M, BPG064P, BPG074M, BPG074P, BPG084M, BPG084P, BPG104M, BPG104P, CVG061S, CVG061X, CVGN061, CVGS061, EPG056T, EPG086T, EPG156T, EPGV05T, EPGV08T, EPGV15T, GGMT06P, GGMT06T, GGMT07S, GGMT07X, GGMT10P, GGMT10S, GGMT10T, GGMT10X, GGMT20P, GGMT20S, GGMT20T, GGMT20X, GGMT21P, GGMT21S, GGMT21T, GGMT21X, GGMT40P, GGMT40S, GGMT40T...(Other models you can see in the webshop)		

1

GEV No.	520534	**Ref. No.**	70060040 LA70060040 LAR70060040
description	hose ID ø 50mm ED ø 58mm L 50mm silicone Qty 1 for combi-steamer thickness 4mm		
For models:	ABE084S, ABE104S, ABE156X, ABG084X, ABG104X, ABG156S, AREN064, AREN084, AREN154, ARES064, ARES084, ARES154, ARGN064, ARGN084, ARGN154, ARGS064, ARGS084, ARGS154, CE106M, CE110M, CE210M, CG106M, CG110M, CG210M, CKES10, EMT21P, EPE056T, EPE086T, EPE156T, EPEV05T, EPEV08T, EPEV15T, EPG056T, EPG086T, EPG156T, EPGV05T, EPGV08T, EPGV15T, FE051M, FE051X, FE101M, FE101X, FE105M, FE105X, FE110M, FE110X, FEI102P, FG051M, FG051X, FG101M...(Other models you can see in the webshop)		

1

GEV No.	530901	**Ref. No.**	70060050 LA70060050 R70060050
description	hose ID ø 54mm ED ø 60mm L 50mm for combi-steamer		
For models:	FE102M, FE102X, FE210M, FE210X, FG102M, FG102X, FG210M, FG210X, GEMT20P, GEMT20S, GEMT20T, GEMT20X, GEMT40P, GEMT40S, GEMT40T, GEMT40X, GEVT20P, GEVT20S, GEVT20T, GEVT20X, GEVT40P, GEVT40S, GEVT40T, GEVT40X, GGMT20S, GGMT20X, GGMT40P, GGMT40S, GGMT40T, GGMT40X, GGVT20S, GGVT20X, GGVT40P, GGVT40S, GGVT40T, GGVT40X, HME102P, HME102S, HME102T, HME102X, HME202P, HME202S, HME202T, HME202X, HMG202P, HMG202T, HMG202X, HVE102P, HVE102S, HVE102T...(Other models you can see in the webshop)		

service kits

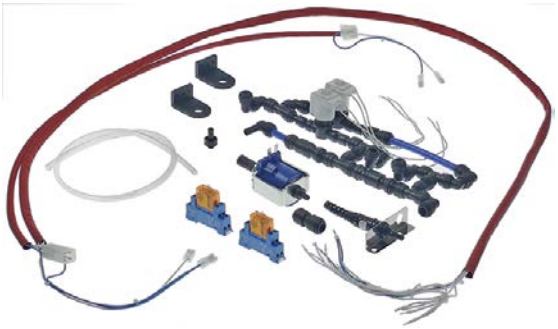

1

GEV No.	512503	**Ref. No.**	62300028 LAR62300028
description	backflow preventer kit		
For models:	EMT20P, EPE056T, EPE086T, EPE156T, EPEV05T, EPEV08T, EPEV15T, EPG056T, EPG086T, EPG156T, EPGV05T, EPGV08T, EPGV15T, GEMT06P, GEMT06T, GEMT10P, GEMT10T, GEMT20P, GEMT20T, GEVT06P, GEVT06T, GEVT10P, GEVT10T, GEVT20P, GEVT20T, GGMT06P, GGMT06T, GGMT10P, GGMT10T, GGMT20P, GGMT20T, GGVT06P, GGVT06T, GGVT10P, GGVT10T, GGVT20P, GGVT20T, GMT06P, GMT20P, GSE201N, HME061P, HME061T, HME061X, HME101P, HME101S, HME101T, HME101X, HME102P, HME102S, HME102T...(Other models you can see in the webshop)		

1

GEV No.	530902	**Ref. No.**	99000160 LA99000160 LAR99000160
description	flange kit for washing arms suitable for combi-steamer LAINOX		
For models:	COEN061		

1

GEV No.	699468	**Ref. No.**	58003100 LAR58003100
description	mounting set for air baffle 4-piece		
For models:	CE106M, CE110M, CE210M, CEC40M, CES24M, CES40M, CG106M, CG110M, CG210M, CGC24M, CGC40M, CGS24M, CGS40M, EMT06D, EMT10D, EMT20P, EMT21P, EPE086T, EPE156T, EPEV08T, EPEV15T, EPG086T, EPG156T, EPGV08T, EPGV15T, EVT06D, EVT06P, EVT10P, EVT20D, FEI102P, GEMT20P, GEMT20T, GEMT40P, GEMT40T, GEVT20P, GEVT20T, GEVT20X, GEVT40P, GEVT40T, GGMT20P, GGMT20T, GGMT40P, GGMT40T, GGVT20P, GGVT20T, GGVT40P, GGVT40T, GMT06D, GMT06P, GMT20D...(Other models you can see in the webshop)		

drip water trays

1

GEV No.	699854	**Ref. No.**	69180190 LAR69180190
description	drip tray L 520mm W 35mm H 70mm		
For models:	CKES10, GEMT06P, GEMT06T, GEMT10P, GEMT10T, GEVT06P, GEVT06S, GEVT06T, GEVT10P, GEVT10T, GGMT06P, GGMT06T, GGMT10P, GGMT10T, GGVT06P, GGVT06T, GGVT10P, GGVT10T		

1

GEV No.	699242	**Ref. No.**	69180200 LAR69180200
description	drip tray L 576mm W 32mm H 51mm		
For models:	CKES10, GEMT06P, GEMT06T, GEMT10P, GEMT10T, GEVT06P, GEVT06S, GEVT06T, GEVT10P, GEVT10T, GGMT06P, GGMT06T, GGMT10P, GGMT10T, GGVT06P, GGVT06T, GGVT10P, GGVT10T		

doors

1

GEV No.	690585	**Ref. No.**	2011212
description	bush for door mechanism L 35mm ED ø 36mm int. ø 1 31mm int. ø 2 13mm mounting distance 28mm brass		
For models:	VE102MX		

Find the complete and up-to-date range of products in our GEV Webshop

1

GEV No.	692325	**Ref. No.**	71010010 LAR71010010
description	glass panel W 514mm H 314mm thickness 4mm for hot air oven Qty 1 pcs		
For models:	FE105M, FE105X, FG105M, FG105X, PE040M, PE040X, PG040M, PG040X		

1

GEV No.	691298	**Ref. No.**	18100000 LAR18100000
description	oven door complete		
For models:	ACE04M, CE041M, MACE04M, MCE042M, MVE042P, VE042P		

1

GEV No.	692836	**Ref. No.**	11401360 LA11401360 LAR11401360
description	protective plate lower for glass plate combi-steamer H 8mm W 8mm		
For models:	AME07D, EMT06D, EMT10D, EMT20P, EPE056T, EPE086T, EPEV05T, EPEV08T, EPG056T, EPG086T, EPGV05T, EPGV08T, EVT06D, EVT06P, EVT10P, EVT20D, GEMT06P, GEMT06T, GEMT10P, GEMT10T, GEMT20P, GEMT20T, GEVT06P, GEVT06S, GEVT06T, GEVT10P, GEVT10T, GEVT20P, GEVT20T, GEVT20X, GGMT06P, GGMT06T, GGMT10P, GGMT10T, GGMT20P, GGMT20T, GGVT06P, GGVT06T, GGVT10P, GGVT10T, GGVT20P, GGVT20T, GMT06D, GMT06P, GMT20D, GMT20P, GVT06D, GVT06P, GVT20D, HME061P...(Other models you can see in the webshop)		

1

GEV No.	692837	**Ref. No.**	11401340 LA11401340 LAR11401340
description	protective plate upper for glass plate combi-steamer H 8mm W 8mm		
For models:	ACE10M, ACG10M, AME07D, AME07P, AME10D, APE06, APE07, APG08M, APG10M, AVE07D, AVE07P, AVE10D, AVE10P, AVG10D, AVG20D, BPE064M, BPE064P, BPE074M, BPE074P, BPE084M, BPE084P, BPE104M, BPE104P, BPG064M, BPG064P, BPG074M, BPG074P, BPG084M, BPG084P, BPG104M, BPG104P, CE071M, CE100M, CE200M, CG071M, CG100M, CG200M, EMT06D, EMT10D, EMT20P, EPE056T, EPE086T, EPEV05T, EPEV08T, EPG056T, EPG086T, EPGV05T, EPGV08T, EVT06D, EVT06P...(Other models you can see in the webshop)		

door mechanics

holders

1

GEV No.	691272	**Ref. No.**	18203910 LAR18203910
description	bracket for glass plate mounting pos. lower		
For models:	ACE10M, ACG10M, AME07D, AME07P, AME10D, APE06, APE07, APG08M, APG10M, AVE07D, AVE07P, AVE10D, AVE10P, AVG10D, AVG20D, BPE064M, BPE064P, BPE074M, BPE074P, BPE084M, BPE084P, BPE104M, BPE104P, BPG064M, BPG064P, BPG074M, BPG074P, BPG084M, BPG084P, BPG104M, BPG104P, CE071M, CE100M, CE200M, CG071M, CG100M, CG200M, MACE07M, MACE10M, MACE20M, MACG07M, MACG10M, MACG20M, MCE071M, MCE101M, MCE102M, MCG071M, MCG101M, MCG102M, MME071P...(Other models you can see in the webshop)		

1

GEV No.	691273	**Ref. No.**	18203920 LAR18203920
description	bracket for glass plate mounting pos. upper		
For models:	ACE10M, ACG10M, AME07D, AME07P, AME10D, APE06, APE07, APG08M, APG10M, AVE07D, AVE07P, AVE10D, AVE10P, AVG10D, AVG20D, BPE064M, BPE064P, BPE074M, BPE074P, BPE084M, BPE084P, BPE104M, BPE104P, BPG064M, BPG064P, BPG074M, BPG074P, BPG084M, BPG084P, BPG104M, BPG104P, CE071M, CE100M, CE200M, CG071M, CG100M, CG200M, MACE07M, MACE10M, MACE20M, MACG07M, MACG10M, MACG20M, MCE071M, MCE101M, MCE102M, MCG071M, MCG101M, MCG102M, MME071P...(Other models you can see in the webshop)		

miscellaneous

1

GEV No.	690585	**Ref. No.**	2011212
description	bush for door mechanism L 35mm ED ø 36mm int. ø 1 31mm int. ø 2 13mm mounting distance 28mm brass		
For models:	VE102MX		

accessories

1

GEV No.	699243	**Ref. No.**	69010200 LA69010200 LAR69010200
description	cover for handle W 23mm L 95mm		
For models:	A05PES, A05PES+UM, A05RES, A05RES+UM, A08PES, A08PES+UM, A08RES, A08RES+UM, A10PES, A10PES+UM, A10RES, A10RES+UM		

1

GEV No.	692834	**Ref. No.**	10207680 LA10207680 LAR10207680
description	fixing plate for door W 30mm L 50mm		
For models:	ABE156X, ABG156S, CEC40M, CES24M, CES40M, CGC24M, CGC40M, CGS24M, CGS40M, EMT21P, EPE156T, EPEV15T, EPG156T, EPGV15T, FME201SX, GEMT21P, GEMT21T, GEMT40P, GEMT40T, GEVT21P, GEVT21T, GEVT40P, GEVT40T, GGMT21P, GGMT21T, GGMT40P, GG-MT40T, GGVT21P, GGVT21T, GGVT40P, GGVT40T, GSE201N, HME201P, HME201S, HME201T, HME201X, HME202P, HME202S, HME202T, HME202X, HMG201P, HMG201T, HMG201X, HMG202P, HMG202T, HMG202X, HVE201P, HVE201S, HVE201T, HVE201X...(Other models you can see in the webshop)		

vibration pumps

1

GEV No.	500568	**Ref. No.**	65110600 LAR65110600
description	vibration pump 230V 32W 50Hz inlet ø 7 outlet ø 1/8" IT CEME type E512/A32		
For models:	ABE084S, ABE104S, ABE156X, ABG084X, ABG104X, ABG156S, AREN064, AREN084, AREN154, ARES064, ARES084, ARES154, ARGN064, ARGN084, ARGN154, ARGS064, ARGS084, ARGS154, CBEN061, CBES061, CEV026S, CEV026X, CEV061S, CEV061X, CEV101S, CEV101X, CKES10, CME061S, CME061X, COEN026, COEN061, COEN101, COES026, COES061, COES101, CVE024S, CVE024X, CVE061S, CVE061X, CVEN061, CVES061, CVG061S, CVG061X, CVGN061, CVGS061, EMT20P, EMT21P, EPE056T, EPE086T, EPE156T... (Other models you can see in the webshop)		
spare parts for	500568		
	GEV No.	390698	Ref. No. —
	thermal fuse switch-off temp. 110°C suitable for ULKA pump		
	GEV No.	520153	Ref. No. —
	bracket rubber dimensions 53x34x28mm		

1

GEV No.	501567	**Ref. No.**	65110620 LAR65110620
description	vibration pump type HF 230V 22W 50Hz inlet ø 6 outlet ø 6 ULKA plastic L 97mm connection male faston 4.8mm		
For models:	CBEN061, CBES061, CME061S, CME061X, GEMT07S, GEMT07X, GEMT10S, GEMT10X, GEMT20S, GEMT20X, GEMT21S, GEMT21X, GEMT40S, GEMT40X, GGMT07S, GGMT07X, GGMT10S, GGMT10X, GGMT20S, GGMT20X, GGMT21S, GGMT21X, GGMT40S, GGMT40X, HME101S, HME102S, HME201S, HME202S, KME061S, KME061X, KME072S, KME072X, KME081S, KME081X, KME101S, KME101X, KME102X, KME201S, KME201X, KME202S, KME202X, KMEA20S, KMEA20X, KMG072S, KMG072X, KMG081S, KMG081X, KMG101S, KMG101X, KMG102S...(Other models you can see in the webshop)		

heat exchangers

1

GEV No.	520509	**Ref. No.**	58004170 LA58004170 LAR58004170
description	reducing washer gas burner brass ID ø 3mm ED ø 16mm thickness 2.2mm code 3		
For models:	ABG064M, ABG074M, ARGN064, ARGS064, AVG05P, BPG044M, BPG044P, BPG054M, BPG054P, BPG064M, BPG064P, BPG074M, BPG074P, CG051M, CVG061S, CVG061X, EPG056T, EPGV05T, GGMT06P, GGMT06T, GGMT07S, GGMT07X, GGVT06P, GGVT06T, GGVT07S, GGVT07X, HMG061P, HMG061T, HMG061X, HVG061P, HVG061T, HVG061X, KMG081S, KMG081X, KVG061X, KVG081S, KVG081X, LBGS071, LBGT071, LVGS071, LVGT071, MACG05M, MCG051M, MCG071M, MMG071P, MVG051P, MVG071P, NAGB071, NAGB071R, NAGV071...(Other models you can see in the webshop)		

Find the complete and up-to-date range of products in our GEV Webshop

miscellaneous

1

GEV No.	696428	**Ref. No.**	11201970 LA11201970 LAR11201970
description	extension U-shape for injection pipe D1 ø 8mm D2 ø 10mm L 212mm WS 12 stainless steel		
For models:	ABE084S, ABE104S, ABE156X, ACE10M, AME10D, AVE10D, AVE10P, BPE084M, BPE084P, BPE104M, BPE104P, CE100M, CE200M, EMT10D, EMT20P, EMT21P, EPE086T, EPE156T, EPEV08T, EPEV15T, EPGV08T, EPGV15T, EVEA20S, EVT10P, EVT20D, GEMT10P, GEMT10T, GEMT20P, GEMT20T, GEMT21P, GEMT21T, GEVT10P, GEVT10T, GEVT20P, GEVT20T, GEVT20X, GEVT21P, GEVT21T, GGMT10P, GGMT10T, GGVT10P, GGVT10T, GSE201N, HME101P, HME101S, HME101T, HME101X, HME102P, HME102S, HME102T...(Other models you can see in the webshop)		

1

GEV No.	696394	**Ref. No.**	10206470 LAR10206470
description	extension U-shape for injection pipe D1 ø 8mm D2 ø 12mm L 113mm W 72mm		
For models:	CE106M, CG106M, EC106M, EM006H, EM006M+SC, EM106H, EM106M, EM106M+SC, EM106P, EV006M, EV006P, EV106H, EV106M, EV106M+SC, EV106P, GC106M, GM106H, GM106M, GM106M+SC, GM106P, GV006H, GV006M, GV106H, GV106M, GV106M+SC, GV106P, ME106D, ME106H, ME106M, ME106P, ME106X, MG106D, MG106H, MG106M, MG106P, MG106X, VE106D, VE106H, VE106M, VE106P, VE106X, VG106D, VG106H, VG106M, VG106P, VG106X		

1

GEV No.	691290	**Ref. No.**	10100140 LAR10100140
description	extractor stubs complete		
For models:	ABE084S, ABE104S, ABE156X, ABG084X, ABG104X, ABG156S, AME07P, AVE07P, AVE10P, BPE064P, BPE074P, BPE084P, BPE104P, BPG064P, BPG074P, BPG084P, BPG104P, EPE056T, EPE086T, EPEV05T, EPEV08T, EPG056T, EPG086T, EPGV05T, EPGV08T, EVEA20S, EVT06P, EVT10P, FEI102P, FME101AX, FME201SX, FME61A, FME61S, FMG201A, FMG201S, GEMT06P, GEMT06T, GEMT10P, GEMT10T, GEMT20P, GEMT20T, GEMT21P, GEMT21S, GEMT21T, GEMT21X, GEMT40S, GEMT40X, GEVT06P, GEVT06S, GEVT06T...(Other models you can see in the webshop)		

1

GEV No.	691282	**Ref. No.**	58005350 LA58005350 LAR58005350
description	gasket for door handle D1 ø 30mm D2 ø 18mm mounting pos. upper H 1.4mm		
For models:	ACE04M, ACE05M, ACE10M, ACG10M, AME07D, AME07P, AME10D, APE06, APE07, APG08M, APG10M, AVE07D, AVE07P, AVE10D, AVE10P, AVG05P, AVG10D, AVG20D, BPE044M, BPE044P, BPE054M, BPE054P, BPE064M, BPE064P, BPE074M, BPE074P, BPE084M, BPE084P, BPE104M, BPE104P, BPG044M, BPG044P, BPG054M, BPG054P, BPG064M, BPG064P, BPG074M, BPG074P, BPG084M, BPG084P, BPG104M, BPG104P, CE041M, CE051M, CE071M, CE100M, CE106M, CE110M, CE200M, CE210M...(Other models you can see in the webshop)		

1

GEV No.	691291	**Ref. No.**	70060020 LA70060020 LAR70060020
description	gasket for extractor stubs D1 ø 30mm D2 ø 35mm W 9mm		
For models:	ABE084S, ABE104S, ABE156X, ABG156S, AME07P, AVE07P, AVE10P, BPE064P, BPE074P, BPE084P, BPE104P, BPG064P, BPG074P, BPG084P, BPG104P, CKES10, EPE056T, EPE086T, EPEV05T, EPEV08T, EPG056T, EPG086T, EPGV05T, EPGV08T, EVEA20S, EVT06P, EVT10P, FEI102P, FME-101AX, FME201SX, FME61A, FME61S, FMG201A, FMG201S, GEMT06P, GEMT06T, GEMT07S, GEMT07X, GEMT10P, GEMT10S, GEMT10T, GEMT10X, GEMT20P, GEMT20S, GEMT20T, GEMT20X, GEMT21P, GEMT21S, GEMT21T, GEMT21X...(Other models you can see in the webshop)		

1

GEV No.	690762	**Ref. No.**	69180180 LAR69180180
description	gutter for inner door L 790mm plastic W 34mm with screws		
For models:	EPE056T, EPE086T, EPEV05T, EPEV08T, EPG056T, EPG086T, EPGV05T, EPGV08T, GEMT20P, GEMT20T, GEVT20P, GEVT20T, GEVT20X, GG-MT20P, GGMT20T, GGVT20P, GGVT20T, HME101P, HME101S, HME101T, HME101X, HME102P, HME102S, HME102T, HME102X, HMG101P, HMG101T, HMG101X, HMG102P, HMG102T, HMG102X, HVE101P, HVE101S, HVE101T, HVE101X, HVE102P, HVE102S, HVE102T, HVE102X, HVG101P, HVG101T, HVG101X, HVG102P, HVG102T, HVG102X, KME072S, KME072X, KME102X, KMG072S, KMG072X...(Other models you can see in the webshop)		

1

GEV No.	690099	**Ref. No.**	50005090 58002150 LA58002150 LAR50005090 LAR58002150
description	hinge pin mounting pos. upper for door		
For models:	ABE044M, ABE054M, ABE084S, ABE104S, ABE156X, ABG064M, ABG074M, ABG084X, ABG104X, ABG156S, ACE10M, ACG10M, AME07D, AME07P, AME10D, APE06, APE07, APG08M, APG10M, AREN154, ARES154, ARGN154, ARGS154, AVE07D, AVE07P, AVE10D, AVE10P, AVG10D, AVG20D, BPE064M, BPE064P, BPE074M, BPE074P, BPE084M, BPE084P, BPE104M, BPE104P, BPG064M, BPG064P, BPG074M, BPG074P, BPG084M, BPG084P, BPG104M, BPG104P, CE071M, CE100M, CE106M, CE110M, CE200M...(Other models you can see in the webshop)		

1

GEV No.	696547	**Ref. No.**	11202270 LA11202270 LAR11202270
description	injection pipe angled for combi-steamer D1 ø 10mm D2 ø 8mm L 170mm		
For models:	BPE064M, BPE064P, BPE074M, BPE074P, BPE084M, BPE084P, BPE104M, BPE104P, BPG064M, BPG064P, BPG074M, BPG074P, BPG084M, BPG084P, BPG104M, BPG104P, EPEV05T, EPEV08T, EPEV15T, EPGV05T, EPGV08T, EPGV15T, EVEA20S, GEMT20P, GEMT20T, GEMT40P, GEMT40T, GEVT20P, GEVT20T, GEVT20X, GEVT40P, GEVT40T, GGMT20P, GGMT20T, GGMT21P, GGMT21T, GGMT40P, GGMT40T, GGVT20P, GGVT20T, GGVT21P, GGVT21T, GGVT40P, GGVT40T, GS-E201N, HME061P, HME061T, HME061X, HME101P, HME101S...(Other models you can see in the webshop)		

1

GEV No.	506229	**Ref. No.**	11200380 LA11200380 LAR11200380
description	injection pipe for combi-steamer L 205mm ø 10mm		
For models:	ACE10M, ACG10M, AME07D, AME07P, AME10D, APE06, APE07, APG08M, APG10M, AVE07D, AVE07P, AVE10D, AVE10P, AVG10D, AVG20D, CE071M, CE100M, CE200M, CG071M, CG100M, CG200M, EMT06D, EMT10D, EMT20P, EMT21P, EVT06D, EVT06P, EVT10P, EVT20D, GEMT06P, GEMT06T, GEMT10P, GEMT10T, GEVT06P, GEVT06S, GEVT06T, GEVT10P, GEVT10T, GGMT06P, GGMT06T, GGMT10P, GG-MT10T, GGVT06P, GGVT06T, GGVT10P, GGVT10T, GMT06D, GMT06P, GMT20D, GMT20P...(Other models you can see in the webshop)		

1

GEV No.	691289	**Ref. No.**	58004830 LAR58004830
description	nut thread M18x1 H 5mm WS 22 brass Qty 1 pcs for door handle		
For models:	ACE04M, ACE05M, ACE10M, ACG10M, AME07D, AME07P, AME10D, APE06, APE07, APG08M, APG10M, AVE07D, AVE07P, AVE10D, AVE10P, AVG05P, AVG10D, AVG20D, BPE044M, BPE044P, BPE054M, BPE054P, BPE064M, BPE064P, BPE074M, BPE074P, BPE084M, BPE084P, BPE104M, BPE104P, BPG044M, BPG044P, BPG054M, BPG054P, BPG064M, BPG064P, BPG074M, BPG074P, BPG084M, BPG084P, BPG104M, BPG104P, CE041M, CE051M, CE071M, CE100M, CE106M, CE110M, CE200M, CE210M...(Other models you can see in the webshop)		

1

GEV No.	691292	**Ref. No.**	10401710 LAR10401710
description	plain washer ID ø 12mm ED ø 17.5mm thickness 1mm SS Qty 1 pcs		
For models:	ACE10M, ACG10M, AME07D, AME07P, AME10D, APE06, APE07, APG08M, APG10M, AVE07D, AVE07P, AVE10D, AVE10P, AVG10D, AVG20D, BPE064M, BPE064P, BPE074M, BPE074P, BPE084M, BPE084P, BPE104M, BPE104P, BPG064M, BPG064P, BPG074M, BPG074P, BPG084M, BPG084P, BPG104M, BPG104P, CE071M, CE100M, CE106M, CE110M, CE200M, CE210M, CG071M, CG100M, CG106M, CG110M, CG200M, CG210M, EMT06D, EMT10D, EMT20P, EPE056T, EPE086T, EPEV05T, EPEV08T...(Other models you can see in the webshop)		

1

GEV No.	691283	**Ref. No.**	58003240 LAR58003240
description	pressure bolt for door handle D1 ø 8mm D2 ø 11mm L 73mm thread M6 bolt 16mm bolt ø 5mm		
For models:	ACE04M, ACE05M, ACE10M, ACG10M, AME07D, AME07P, AME10D, APE06, APE07, APG08M, APG10M, AVE07D, AVE07P, AVE10D, AVE10P, AVG05P, AVG10D, AVG20D, BPE044M, BPE044P, BPE054M, BPE054P, BPE064M, BPE064P, BPE074M, BPE074P, BPE084M, BPE084P, BPE104M, BPE104P, BPG044M, BPG044P, BPG054M, BPG054P, BPG064M, BPG064P, BPG074M, BPG074P, BPG084M, BPG084P, BPG104M, BPG104P, CE041M, CE051M, CE071M, CE100M, CE106M, CE110M, CE200M, CE210M...(Other models you can see in the webshop)		

1

GEV No.	691297	**Ref. No.**	62030118 LA62030118 LAR62030118
description	reducer thread 1/4 / 1/8		
For models:	ABE084S, ABE104S, ABG084X, ABG104X, ABG156S, AVE07D, AVE07P, AVE10D, AVE10P, AVG05P, AVG10D, AVG20D, BPE044P, BPE054P, BPE064M, BPE064P, BPE074M, BPE074P, BPE084M, BPE084P, BPE104M, BPE104P, BPG044P, BPG054P, BPG064M, BPG064P, BPG074M, BPG074P, BPG084M, BPG084P, BPG104M, BPG104P, CEV061S, CEV061X, CVE024S, CVE061S, EPE056T, EPE086T, EPE156T, EPEV05T, EPEV08T, EPEV15T, EPG056T, EPG086T, EPG156T, EPGV05T, EPGV08T, EPGV15T, EVEA20S, EVT06D...(Other models you can see in the webshop)		
accessories for	691297		

GEV No.	529544	Ref. No.	—
O-ring EPDM thickness 2.62mm ID ø 7.59mm Qty 1 pcs			

Find the complete and up-to-date range of products in our GEV Webshop

1

GEV No.	694319	**Ref. No.**	58003390 LA58003390 LAR58003390
description	screw connection for pressure switch L 50mm WS 30 brass thread 1/4"		
For models:	CG105M, CVE004H, CVE004M, CVE104H, CVE104M, CVE105H, CVE105M, CVG105H, CVG105M, EV006P, EV010H, EV010P, EV106H, EV106P, EV110H, EV110P, EV210H, EV210P, FEI102P, FME101AX, FME201SX, GV006H, GV010H, GV020H, GV106H, GV106P, GV110H, GV110P, GV210H, GV210P, MG202D, MG202H, MG202M, MG202P, MG202T, MGMT40D, MGMT40P, MGVT40D, MGVT40P, PE005K, PE008K, PE015K, PE088K, PE105D, PE105K, PE105T, PE108D, PE108K, PE108T, PE115D...(Other models you can see in the webshop)		

1

GEV No.	691280	**Ref. No.**	58005340 LA58005340 LAR58005340
description	sealing disc for door handle mounting pos. lower ED ø 25mm ID ø 5.5mm H 5mm		
For models:	ACE04M, ACE05M, ACE10M, ACG10M, AME07D, AME07P, AME10D, APE06, APE07, APG08M, APG10M, AVE07D, AVE07P, AVE10D, AVE10P, AVG05P, AVG10D, AVG20D, BPE044M, BPE044P, BPE054M, BPE054P, BPE064M, BPE064P, BPE074M, BPE074P, BPE084M, BPE084P, BPE104M, BPE104P, BPG044M, BPG044P, BPG054M, BPG054P, BPG064M, BPG064P, BPG074M, BPG074P, BPG084M, BPG084P, BPG104M, BPG104P, CE041M, CE051M, CE071M, CE100M, CE106M, CE110M, CE200M, CE210M...(Other models you can see in the webshop)		

1

GEV No.	691281	**Ref. No.**	58004270 LAR58004270
description	spacer piece for door handle L 34mm ID ø 6mm ED ø 8mm		
For models:	ACE04M, ACE05M, ACE10M, ACG10M, AME07D, AME07P, AME10D, APE06, APE07, APG08M, APG10M, AVE07D, AVE07P, AVE10D, AVE10P, AVG05P, AVG10D, AVG20D, BPE044M, BPE044P, BPE054M, BPE054P, BPE064M, BPE064P, BPE074M, BPE074P, BPE084M, BPE084P, BPE104M, BPE104P, BPG044M, BPG044P, BPG054M, BPG054P, BPG064M, BPG064P, BPG074M, BPG074P, BPG084M, BPG084P, BPG104M, BPG104P, CE041M, CE051M, CE071M, CE100M, CE106M, CE110M, CE200M, CE210M...(Other models you can see in the webshop)		

1

GEV No.	692300	**Ref. No.**	70050100 70050180 LAR70050100 LAR70050180
description	stopper with screw connection for glass plate D1 ø 15mm L 8mm thread M4		
For models:	ABE044M, ABE054M, ABE084S, ABE104S, ABE156X, ABG064M, ABG074M, ABG084X, ABG104X, ABG156S, ACE10M, ACG10M, AME07D, AME07P, AME10D, APE06, APE07, APG08M, APG10M, AREN064, AREN084, AREN154, ARES064, ARES084, ARES154, ARGN064, ARGN084, ARGN154, ARGS064, ARGS084, ARGS154, AVE07D, AVE07P, AVE10D, AVE10P, AVG10D, AVG20D, BPE064M, BPE064P, BPE074M, BPE074P, BPE084M, BPE084P, BPE104M, BPE104P, BPG064M, BPG064P, BPG074M, BPG074P, BPG084M...(Other models you can see in the webshop)		

for dishwashers

backflow preventers

non-return valves

1

GEV No.	520886	**Ref. No.**	65110640 LAR65110640 LARR65110640
description	non-return valve plastic total length 67mm		
For models:	ABE084S, ABE104S, ABE156X, ABG156S, EMT20P, EMT21P, EPE056T, EPE086T, EPE156T, EPEV05T, EPEV08T, EPEV15T, EPG056T, EPG086T, EPG156T, EPGV05T, EPGV08T, EPGV15T, EVEA20S, GEMT06P, GEMT06T, GEMT10P, GEMT10T, GEMT20P, GEMT20T, GEMT21P, GEMT21T, GEMT40P, GEMT40T, GEVT06P, GEVT06S, GEVT06T, GEVT10P, GEVT10T, GEVT20P, GEVT20T, GEVT20X, GEVT21P, GEVT21T, GEVT40P, GEVT40T, GGMT06P, GGMT06T, GGMT10P, GGMT10T, GGMT20P, GGMT20T, GGMT21P, GGMT21T, GGMT40P...(Other models you can see in the webshop)		

knobs

producer-specific knobs

LAINOX

1

GEV No.	111772	**Ref. No.**	69030260 69030280 LA69030260 LA69030280 LAR69030260 LAR69030280
description	knob ø 42mm shaft ø 6x4.6mm shaft flat universal		
For models:	ABE084S, ABE104S, ABG156S, AME07D, AME07P, AME10D, ARES064, ARES084, ARES154, ARGS064, ARGS084, ARGS154, AVE07D, AVE07P, AVE10D, AVE10P, AVG05P, AVG10D, AVG20D, BPE044P, BPE054P, BPE064P, BPE074P, BPE084P, BPE104P, BPG044P, BPG054P, BPG064P, BPG074P, BPG084P, BPG104P, CBES061, CEV026S, CEV026X, CEV061S, CEV061X, CEV101S, CEV101X, CKES10, CME061S, CME061X, COES026, COES061, COES101, CVE024S, CVE024X, CVE061S, CVE061X, CVES061, CVG061S...(Other models you can see in the webshop)		

2

GEV No.	111791	**Ref. No.**	69030270 LA69030270 LAR69030270
description	knob ø 61mm shaft ø 6x4.6mm black		
For models:	GEMT20P, GEMT20T, GEMT40P, GEMT40T, GEVT20P, GEVT20T, GEVT40P, GEVT40T, GGMT06P, GGMT06T, GGMT10P, GGMT10T, GGMT20P, GGMT20T, GGMT21P, GGMT21T, GGMT40P, GGMT40T, GGVT06P, GGVT06T, GGVT10P, GGVT10T, GGVT20P, GGVT20T, GGVT21P, GGVT21T, GGVT40P, GGVT40T, HME061P, HME061T, HME061X, HME101P, HME101T, HME101X, HME102P, HME102T, HME102X, HME201P, HME201T, HME201X, HME202P, HME202T, HME202X, HMG061P, HMG061T, HMG061X, HMG101P, HMG101T, HMG101X, HMG102P...(Other models you can see in the webshop)		

1

GEV No.	111771	**Ref. No.**	50103120 50103130 69030050 69030060 69030080 69030170 69030250 69030290 LA69030170 LAR50103130 LAR69030060 LAR69030080 LAR69030170 LAR69030250 LAR69030290
description	knob switch zero mark ø 42mm shaft ø 6x4.6mm shaft flat upper black		
For models:	ABE044M, ABE054M, ABE156X, ABG064M, ABG074M, ABG084X, ABG104X, ACE04M, ACE05M, ACE10M, ACG10M, APE06, APE07, APG08M, APG10M, BPE044M, BPE054M, BPE064M, BPE074M, BPE084M, BPE104M, BPG044M, BPG054M, BPG064M, BPG074M, BPG084M, BPG104M, CE041M, CE051M, CE071M, CE100M, CE200M, CG051M, CG071M, CG100M, CG200M, EC020M, EC106M, EC110M, EC210M, EM006H, EM006M+SC, EM010H, EM010M+SC, EM020M, EM106H, EM106M, EM106M+SC, EM106P, EM110H...(Other models you can see in the webshop)		

locks

handle latches

producer-specific

LAINOX

group 1

1

GEV No.	690337	**Ref. No.**	69010630 LAR69010630
description	cover L 39.5mm ø 55.5mm		
For models:	ABE044M, ABE054M, ABE084S, ABE104S, ABG064M, ABG074M, AB-G084X, ABG104X, AREN064, AREN084, ARES064, ARES084, ARGN064, ARGN084, ARGS064, ARGS084, CBEN061, CBES061, CKES10, CME061S, CME061X, CVE024S, CVE024X, CVE061S, CVE061X, CVEN061, CVES061, CVG061S, CVG061X, CVGN061, CVGS061, EMT06D, EMT10D, EMT20P, EPE056T, EPE086T, EPEV05T, EPEV08T, EPG056T, EPG086T, EPGV05T, EPGV08T, EVEA20S, EVT06D, EVT06P, EVT10P, EVT20D, GEMT06P, GEMT06T, GEMT07S...(Other models you can see in the webshop)		

Find the complete and up-to-date range of products in our GEV Webshop

1

GEV No.	694067	**Ref. No.**	69010260 LA69010260 LAR69010260
description	door catch with spigot 1-stage L 26mm total length 51mm thread M8		
For models:	ABE044M, ABE054M, ABE084S, ABE104S, ABG064M, ABG074M, ABG084X, ABG104X, AREN064, AREN084, ARES064, ARES084, ARGN064, ARGN084, ARGS064, ARGS084, CBEN061, CBES061, CEV026S, CEV026X, CEV061S, CEV061X, CEV101S, CEV101X, CKES10, CME061S, CME061X, COEN026, COEN061, COEN101, COES026, COES061, COES101, CVE024S, CVE024X, CVE061S, CVE061X, CVEN061, CVES061, CVG061S, CVG061X, CVGN061, CVGS061, EMT06D, EMT10D, EMT20P, EPE056T, EPE086T, EPEV05T, EPEV08T...(Other models you can see in the webshop)		

2

GEV No.	690339	**Ref. No.**	69010270 LAR69010270
description	door catch with spigot 2-stage L 30mm H 17mm H1 18mm total length 55mm thread M8 thread L 20mm stainless steel		
For models:	AREN064, AREN084, ARES064, ARES084, ARGN064, ARGN084, ARGS064, ARGS084, CBEN061, CBES061, CEV026S, CEV026X, CEV061S, CEV061X, CEV101S, CEV101X, CME061S, CME061X, COEN026, COEN061, COEN101, COES026, COES061, COES101, CVE024S, CVE024X, CVE061S, CVE061X, CVEN061, CVES061, CVG061S, CVG061X, CVGN061, CVGS061, EMT06D, EMT10D, EMT20P, EPE056T, EPE086T, EPEV05T, EPEV08T, EPG056T, EPG086T, EPGV05T, EPGV08T, EVT06D, EVT06P, EVT10P, EVT20D, GEMT06P...(Other models you can see in the webshop)		

1

GEV No.	694284	**Ref. No.**	11100300 11100330 LAR11100300 LAR11100330
description	door catch kit		
For models:	EMT06D, EMT10D, EMT20P, EPE056T, EPE086T, EPEV05T, EPEV08T, EPG056T, EPG086T, EPGV05T, EPGV08T, EVT06D, EVT06P, EVT10P, EVT20D, GEMT06P, GEMT06T, GEMT10P, GEMT10T, GEMT20P, GEMT20T, GEVT06P, GEVT06S, GEVT06T, GEVT10P, GEVT10T, GEVT20P, GEVT20T, GEVT20X, GGMT06P, GGMT06T, GGMT10P, GGMT10T, GGMT20P, GGMT20T, GGVT06P, GGVT06T, GGVT10P, GGVT10T, GGVT20P, GGVT20T, GMT06D, GMT06P, GMT20D, GMT20P, GVT06D, GVT06P, GVT20D, HME061P, HME061T...(Other models you can see in the webshop)		

1

GEV No.	692709	**Ref. No.**	69010210 LA69010210 LAR69010210
description	door handle complete 6303 L 170mm W 53mm H 68mm handle ø 37mm spring length 45mm mounting distance 39mm mounting thread M3		
For models:	CVE024S, CVE024X, EVEA20S, SCE051M, SCE071M, SCE101M, SME071S, SME101S, SMG101S, SVE042S, SVE051S, SVE071P, SVE071S, SVE101S, SVEA20S, SVG101S		

1

GEV No.	692806	**Ref. No.**	69010290 69010460 LA69010230 LAR69010230 LAR69010290 LAR69010460
description	door handle for combi-steamer L 175mm W 100mm H 53mm spring length 42mm M4 black plastic round		
For models:	CEV026S, CEV026X, CEV061S, CEV061X, CEV101S, CEV101X, REC051M, REC071M, REC101M, REP044M, REP044S, REP054M, REP054S, REP064M, REP064S, REP074M, REP074S, REP084M, REP084S, REP104M, REP104S, REV051M, REV051S, REV071M, REV071S, REV101M, REV101S, RGC051M, RGC071M, RGC101M, RGP044M, RGP044S, RGP054M, RGP054S, RGP064M, RGP064S, RGP074M, RGP074S, RGP084M, RGP084S, RGP104M, RGP104S, RGV051M, RGV051S, RGV071M, RGV071S, RGV101M, RGV101S		

1

GEV No.	690336	**Ref. No.**	69010250 69010440 LA69010440 LAR69010250 LAR69010430 LAR69010440
description	door handle L 195mm H 60mm mounting distance 40mm spring length 46mm ø 60mm black plastic round		
For models:	CKES10, CME061S, CME061X, CVE061S, CVE061X, CVG061S, CVG061X, EMT06D, EMT10D, EMT20P, EPE056T, EPE086T, EPEV05T, EPEV08T, EPG056T, EPG086T, EPGV05T, EPGV08T, EVT06D, EVT06P, EVT10P, EVT20D, GEMT06P, GEMT06T, GEMT07S, GEMT07X, GEMT10P, GEMT10S, GEMT10T, GEMT10X, GEMT20P, GEMT20S, GEMT20T, GEMT20X, GEVT06P, GEVT06S, GEVT06T, GEVT07S, GEVT07X, GEVT10P, GEVT10S, GEVT10T, GEVT10X, GEVT20P, GEVT20S, GEVT20T, GEVT20X, GGMT06P, GGMT06T, GGMT07S...(Other models you can see in the webshop)		
spare parts for	690336		

	GEV No.	514390	Ref. No.	61620132 LA61620132 LAR61620132 R61620132
	spring for door handle ø 6mm L 54mm W 27.5mm			
	GEV No.	691666	Ref. No.	—
	catch clamp length 46mm BL 31mm for off-set 59-69mm			
accessories for	690336			
	GEV No.	690337	Ref. No.	69010630 LAR69010630 R69010630
	cover L 39.5mm ø 55.5mm			
	GEV No.	690339	Ref. No.	69010270 LAR69010270 R69010270
	door catch with spigot 2-stage L 30mm H 17mm H1 18mm total length 55mm thread M8 thread L 20mm stainless steel			
	GEV No.	694067	Ref. No.	69010260 LA69010260 LAR69010260 R69010260
	door catch with spigot 1-stage L 26mm total length 51mm thread M8			

1

GEV No.	514390	**Ref. No.**	61620132 LA61620132 LAR61620132
description	spring for door handle ø 6mm L 54mm W 27.5mm		
For models:	ABE044M, ABE054M, ABE084S, ABE104S, ABG064M, ABG074M, ABG084X, ABG104X, AREN064, AREN084, ARES064, ARES084, ARGN064, ARGN084, ARGS064, ARGS084, CBEN061, CBES061, CME061S, CME061X, CVE024S, CVE024X, CVE061S, CVE061X, CVEN061, CVES061, CVG061S, CVG061X, CVGN061, CVGS061, EMT06D, EMT10D, EMT20P, EPE056T, EPE086T, EPEV05T, EPEV08T, EPG056T, EPG086T, EPGV05T, EPGV08T, EVEA20S, EVT06D, EVT06P, EVT10P, EVT20D, GEMT06P, GEMT06T, GEMT07S, GEMT07X...(Other models you can see in the webshop)		

group 2

1

GEV No.	690094	**Ref. No.**	50004040 58002160 LA58002160 LAR50004040 LAR58002160
description	bolt ø 4mm L 36mm		
For models:	ACE04M, ACE05M, ACE10M, ACG10M, AME07D, AME07P, AME10D, APE06, APE07, APG08M, APG10M, AVE07D, AVE07P, AVE10D, AVE10P, AVG05P, AVG10D, AVG20D, BPE044M, BPE044P, BPE054M, BPE054P, BPE064M, BPE064P, BPE074M, BPE074P, BPE084M, BPE084P, BPE104M, BPE104P, BPG044M, BPG044P, BPG054M, BPG054P, BPG064M, BPG064P, BPG074M, BPG074P, BPG084M, BPG084P, BPG104M, BPG104P, CE041M, CE051M, CE071M, CE100M, CE106M, CE110M, CE200M, CE210M...(Other models you can see in the webshop)		

1

GEV No.	690093	**Ref. No.**	50004090 58005050 LAR50004090 LAR58005050
description	catch hook L 27mm W 12mm H 19.6mm hole ø 4mm		
For models:	ACE04M, ACE05M, ACE10M, ACG10M, AME07D, AME07P, AME10D, APE06, APE07, APG08M, APG10M, AVE07D, AVE07P, AVE10D, AVE10P, AVG05P, AVG10D, AVG20D, BPE044M, BPE044P, BPE054M, BPE054P, BPE064M, BPE064P, BPE074M, BPE074P, BPE084M, BPE084P, BPE104M, BPE104P, BPG044M, BPG044P, BPG054M, BPG054P, BPG064M, BPG064P, BPG074M, BPG074P, BPG084M, BPG084P, BPG104M, BPG104P, CE041M, CE051M, CE071M, CE100M, CE106M, CE110M, CE200M, CE210M...(Other models you can see in the webshop)		

Find the complete and up-to-date range of products in our GEV Webshop

1

GEV No.	690091	**Ref. No.**	50202710 61620041 LA61620041 LAR50202710 LAR61620041
description	compression spring ø 12mm L 49mm wire gauge ø 1mm		
For models:	ACE04M, ACE05M, ACE10M, ACG10M, AME07D, AME07P, AME10D, APE06, APE07, APG08M, APG10M, AVE07D, AVE07P, AVE10D, AVE10P, AVG05P, AVG10D, AVG20D, BPE044M, BPE044P, BPE054M, BPE054P, BPE064M, BPE064P, BPE074M, BPE074P, BPE084M, BPE084P, BPE104M, BPE104P, BPG044M, BPG044P, BPG054M, BPG054P, BPG064M, BPG064P, BPG074M, BPG074P, BPG084M, BPG084P, BPG104M, BPG104P, CE041M, CE051M, CE071M, CE100M, CE106M, CE110M, CE200M, CE210M...(Other models you can see in the webshop)		

2

GEV No.	692830	**Ref. No.**	10100100 LA10100100 LAR10100100
description	door catch for combi-steamer L 62mm mounting distance 46mm hole ø 6mm		
For models:	CG105M, CVE004H, CVE004M, CVE104H, CVE104M, CVE105H, CVE105M, CVG105H, CVG105M, ME004L, ME004S, ME104L, ME104S, VE004D, VE004H, VE004M, VE004S, VE004X, VE104D, VE104H, VE104M, VE104S, VE104X, VE105D, VE105H, VE105M, VE105X, VE155H, VE155M, VE155X, VG105D, VG105H, VG105M, VG105X		
spare parts for	692830		
	GEV No.	690093	Ref. No.	50004090 58005050 LAR50004090 LAR58005050 R50004090 R58005050
	catch hook L 27mm W 12mm H 19.6mm hole ø 4mm			
	GEV No.	690094	Ref. No.	50004040 58002160 LA58002160 LAR50004040 LAR58002160 R50004040 R58002160
	bolt ø 4mm L 36mm			
	GEV No.	690095	Ref. No.	50001196 61620012 LA61620012 LAR50001196 LAR61620012 R50001196 R61620012
	torsion spring ø 6mm L2 15mm wire gauge ø 0.9mm L1 2x6mm L3 15mm Qty 1 pcs for closing hub			

1

GEV No.	691274	**Ref. No.**	18200940 LA18200940 LAR18200940
description	door catch H 33mm L 40mm W 25mm mounting distance 12mm		
For models:	ACE04M, ACE05M, AVG05P, BPE044M, BPE044P, BPE054M, BPE054P, BPG044M, BPG044P, BPG054M, BPG054P, CE041M, CE051M, CG051M, MACE04M, MACE05M, MACG05M, MCE042M, MCE051M, MCG051M, MVE042P, MVE051P, MVG051P, PE044M, PE054M, VE042P, VE051P, VE055P, VG051P		

1

GEV No.	691275	**Ref. No.**	18202020 LA18202020 LAR18202020
description	door catch H 45mm W 37mm mounting distance 12mm		
For models:	ACE10M, ACG10M, AME07D, AME07P, AME10D, APE06, APE07, APG08M, APG10M, AVE07D, AVE07P, AVE10D, AVE10P, AVG10D, AVG20D, BPE064M, BPE064P, BPE074M, BPE074P, BPE084M, BPE084P, BPE104M, BPE104P, BPG064M, BPG064P, BPG074M, BPG074P, BPG084M, BPG084P, BPG104M, BPG104P, CE071M, CE100M, CE200M, CG071M, CG100M, CG200M, MACE07M, MACE10M, MACE20M, MACG07M, MACG10M, MACG20M, MCE071M, MCE101M, MCE102M, MCG071M, MCG101M, MCG102M, MME071P...(Other models you can see in the webshop)		

1

GEV No.	690092	**Ref. No.**	10100110 LAR10100110
description	door catch L 62mm W 35.5mm H 26.5mm mounting distance 19/46mm		
For models:	ACE04M, ACE05M, ACE10M, ACG10M, AME07D, AME07P, AME10D, APE06, APE07, APG08M, APG10M, AVE07D, AVE07P, AVE10D, AVE10P, AVG05P, AVG10D, AVG20D, BPE044M, BPE044P, BPE054M, BPE054P, BPE064M, BPE064P, BPE074M, BPE074P, BPE084M, BPE084P, BPE104M, BPE104P, BPG044M, BPG044P, BPG054M, BPG054P, BPG064M, BPG064P, BPG074M, BPG074P, BPG084M, BPG084P, BPG104M, BPG104P, CE041M, CE051M, CE071M, CE100M, CE106M, CE110M, CE200M, CE210M...(Other models you can see in the webshop)		
spare parts for	690092		
	GEV No.	690093	Ref. No.	50004090 58005050 LAR50004090 LAR58005050 R50004090 R58005050
	catch hook L 27mm W 12mm H 19.6mm hole ø 4mm			
	GEV No.	690094	Ref. No.	50004040 58002160 LA58002160 LAR50004040 LAR58002160 R50004040 R58002160
	bolt ø 4mm L 36mm			
	GEV No.	690095	Ref. No.	50001196 61620012 LA61620012 LAR50001196 LAR61620012 R50001196 R61620012
	torsion spring ø 6mm L2 15mm wire gauge ø 0.9mm L1 2x6mm L3 15mm Qty 1 pcs for closing hub			
accessories for	690092			
	GEV No.	560370	Ref. No.	—
	countersunk screw thread M5 L 16mm stainless steel DIN 965/ISO 7046 Qty 1 pcs intake Phillips head ø 9mm			

1

GEV No.	691279	**Ref. No.**	09200230 LAR09200230
description	door handle		
For models:	ACE04M, ACE05M, ACE10M, ACG10M, AME07D, AME07P, AME10D, APE06, APE07, APG08M, APG10M, AVE07D, AVE07P, AVE10D, AVE10P, AVG05P, AVG10D, AVG20D, BPE044M, BPE044P, BPE054M, BPE054P, BPE064M, BPE064P, BPE074M, BPE074P, BPE084M, BPE084P, BPE104M, BPE104P, BPG044M, BPG044P, BPG054M, BPG054P, BPG064M, BPG064P, BPG074M, BPG074P, BPG084M, BPG084P, BPG104M, BPG104P, CE041M, CE051M, CE071M, CE100M, CE106M, CE110M, CE200M, CE210M...(Other models you can see in the webshop)		

1

GEV No.	690088	**Ref. No.**	69015010 LAR69015010
description	door handle L 170mm handle ø 16mm spring length 49mm metal complete bolt ø 5mm bolt 13mm		
For models:	CVE004H, CVE004M, CVE104H, CVE104M, ME004L, ME004S, ME104L, ME104S, VE004D, VE004H, VE004M, VE004S, VE004X, VE104D, VE104H, VE104M, VE104S, VE104X		
spare parts for	690088		
	GEV No.	690090	Ref. No.	50004050 69031150 69031190 LA69031190 LAR50004050 LAR69031150 LAR69031190 R50004050 R69031150 R69031190
	push button ø 17mm L 16mm M6			
	GEV No.	690091	Ref. No.	50202710 61620041 LA61620041 LAR50202710 LAR61620041 R50202710 R61620041
	compression spring ø 12mm L 49mm wire gauge ø 1mm			
	GEV No.	691279	Ref. No.	09200230 LAR09200230 R09200230
	door handle			
	GEV No.	691280	Ref. No.	58005340 LA58005340 LAR58005340 R58005340
	sealing disc for door handle mounting pos. lower ED ø 25mm ID ø 5.5mm H 5mm			

spare parts for	690088			
	GEV No.	691282	Ref. No.	58005350 LA58005350 LAR58005350 R58005350
	gasket for door handle D1 ø 30mm D2 ø 18mm mounting pos. upper H 1.4mm			
	GEV No.	691289	Ref. No.	58004830 LAR58004830 R58004830
	nut thread M18x1 H 5mm WS 22 brass Qty 1 pcs for door handle			
accessories for	690088			
	GEV No.	691281	Ref. No.	58004270 LAR58004270 R58004270
	spacer piece for door handle L 34mm ID ø 6mm ED ø 8mm			
	GEV No.	692830	Ref. No.	10100100 LA10100100 LAR10100100 R10100100
	door catch for combi-steamer L 62mm mounting distance 46mm hole ø 6mm			

1

GEV No.	690087	**Ref. No.**	69015000 LAR69015000
description	door handle L 170mm handle ø 16mm spring length 49mm metal complete bolt ø 5mm bolt 16mm		
For models:	ACE04M, ACE05M, ACE10M, ACG10M, AME07D, AME07P, AME10D, APE06, APE07, APG08M, APG10M, AVE07D, AVE07P, AVE10D, AVE10P, AVG05P, AVG10D, AVG20D, BPE044M, BPE044P, BPE054M, BPE054P, BPE064M, BPE064P, BPE074M, BPE074P, BPE084M, BPE084P, BPE104M, BPE104P, BPG044M, BPG044P, BPG054M, BPG054P, BPG064M, BPG064P, BPG074M, BPG074P, BPG084M, BPG084P, BPG104M, BPG104P, CE041M, CE051M, CE071M, CE100M, CE106M, CE110M, CE200M, CE210M...(Other models you can see in the webshop)		
spare parts for	690087		
	GEV No.	690090	Ref. No.	50004050 69031150 69031190 LA69031190 LAR50004050 LAR69031150 LAR69031190 R50004050 R69031150 R69031190
	push button ø 17mm L 16mm M6			
	GEV No.	690091	Ref. No.	50202710 61620041 LA61620041 LAR50202710 LAR61620041 R50202710 R61620041
	compression spring ø 12mm L 49mm wire gauge ø 1mm			
	GEV No.	691279	Ref. No.	09200230 LAR09200230 R09200230
	door handle			

Table continues overleaf

Find the complete and up-to-date range of products in our GEV Webshop

spare parts for	690087			
	GEV No.	691280	Ref. No.	58005340 LA58005340 LAR58005340 R58005340
	sealing disc for door handle mounting pos. lower ED ø 25mm ID ø 5.5mm H 5mm			
	GEV No.	691282	Ref. No.	58005350 LA58005350 LAR58005350 R58005350
	gasket for door handle D1 ø 30mm D2 ø 18mm mounting pos. upper H 1.4mm			
	GEV No.	691283	Ref. No.	58003240 LAR58003240 R58003240
	pressure bolt for door handle D1 ø 8mm D2 ø 11mm L 73mm thread M6 bolt 16mm bolt ø 5mm			
	GEV No.	691289	Ref. No.	58004830 LAR58004830 R58004830
	nut thread M18x1 H 5mm WS 22 brass Qty 1 pcs for door handle			
accessories for	690087			
	GEV No.	690092	Ref. No.	10100110 LAR10100110 R10100110
	door catch L 62mm W 35.5mm H 26.5mm mounting distance 19/46mm			
	GEV No.	691274	Ref. No.	18200940 LA18200940 LAR18200940 R18200940
	door catch H 33mm L 40mm W 25mm mounting distance 12mm			
	GEV No.	691275	Ref. No.	18202020 LA18202020 LAR18202020 R18202020
	door catch H 45mm W 37mm mounting distance 12mm			
	GEV No.	691281	Ref. No.	58004270 LAR58004270 R58004270
	spacer piece for door handle L 34mm ID ø 6mm ED ø 8mm			

1

GEV No.	691282	**Ref. No.**	58005350 LA58005350 LAR58005350
description	gasket for door handle D1 ø 30mm D2 ø 18mm mounting pos. upper H 1.4mm		
For models:	ACE04M, ACE05M, ACE10M, ACG10M, AME07D, AME07P, AME10D, APE06, APE07, APG08M, APG10M, AVE07D, AVE07P, AVE10D, AVE10P, AVG05P, AVG10D, AVG20D, BPE044M, BPE044P, BPE054M, BPE054P, BPE064M, BPE064P, BPE074M, BPE074P, BPE084M, BPE084P, BPE104M, BPE104P, BPG044M, BPG044P, BPG054M, BPG054P, BPG064M, BPG064P, BPG074M, BPG074P, BPG084M, BPG084P, BPG104M, BPG104P, CE041M, CE051M, CE071M, CE100M, CE106M, CE110M, CE200M, CE210M...(Other models you can see in the webshop)		

1

GEV No.	690597	**Ref. No.**	58002760 LAR58002760
description	hook L 33.6mm W 25mm H 25mm mounting distance 12mm		
For models:	CE106M, CE110M, CE210M, CG105M, CG106M, CG110M, CG210M, CVE105H, CVE105M, CVG105H, CVG105M, EC020M, EC106M, EC110M, EC210M, EM006H, EM006M+SC, EM010H, EM010M+SC, EM020M, EM106H, EM106M, EM106M+SC, EM106P, EM110H, EM110M, EM110M+SC, EM110P, EM210H, EM210M, EM210M+SC, EM210P, EV006M, EV006P, EV010H, EV010M, EV010P, EV020M, EV106H, EV106M, EV106M+SC, EV106P, EV110H, EV110M, EV110M+SC, EV110P, EV210H, EV210M, EV210M+SC, EV210P...(Other models you can see in the webshop)		

1

GEV No.	691289	**Ref. No.**	58004830 LAR58004830
description	nut thread M18x1 H 5mm WS 22 brass Qty 1 pcs for door handle		
For models:	ACE04M, ACE05M, ACE10M, ACG10M, AME07D, AME07P, AME10D, APE06, APE07, APG08M, APG10M, AVE07D, AVE07P, AVE10D, AVE10P, AVG05P, AVG10D, AVG20D, BPE044M, BPE044P, BPE054M, BPE054P, BPE064M, BPE064P, BPE074M, BPE074P, BPE084M, BPE084P, BPE104M, BPE104P, BPG044M, BPG044P, BPG054M, BPG054P, BPG064M, BPG064P, BPG074M, BPG074P, BPG084M, BPG084P, BPG104M, BPG104P, CE041M, CE051M, CE071M, CE100M, CE106M, CE110M, CE200M, CE210M...(Other models you can see in the webshop)		

1

GEV No.	691283	**Ref. No.**	58003240 LAR58003240
description	pressure bolt for door handle D1 ø 8mm D2 ø 11mm L 73mm thread M6 bolt 16mm bolt ø 5mm		
For models:	ACE04M, ACE05M, ACE10M, ACG10M, AME07D, AME07P, AME10D, APE06, APE07, APG08M, APG10M, AVE07D, AVE07P, AVE10D, AVE10P, AVG05P, AVG10D, AVG20D, BPE044M, BPE044P, BPE054M, BPE054P, BPE064M, BPE064P, BPE074M, BPE074P, BPE084M, BPE084P, BPE104M, BPE104P, BPG044M, BPG044P, BPG054M, BPG054P, BPG064M, BPG064P, BPG074M, BPG074P, BPG084M, BPG084P, BPG104M, BPG104P, CE041M, CE051M, CE071M, CE100M, CE106M, CE110M, CE200M, CE210M...(Other models you can see in the webshop)		

1

GEV No.	690090	**Ref. No.**	50004050 69031150 69031190 LA69031190 LAR50004050 LAR69031150 LAR69031190
description	push button ø 17mm L 16mm M6		
For models:	ACE04M, ACE05M, ACE10M, ACG10M, AME07D, AME07P, AME10D, APE06, APE07, APG08M, APG10M, AVE07D, AVE07P, AVE10D, AVE10P, AVG05P, AVG10D, AVG20D, BPE044M, BPE044P, BPE054M, BPE054P, BPE064M, BPE064P, BPE074M, BPE074P, BPE084M, BPE084P, BPE104M, BPE104P, BPG044M, BPG044P, BPG054M, BPG054P, BPG064M, BPG064P, BPG074M, BPG074P, BPG084M, BPG084P, BPG104M, BPG104P, CE041M, CE051M, CE071M, CE100M, CE106M, CE110M, CE200M, CE210M...(Other models you can see in the webshop)		

1

GEV No.	691280	**Ref. No.**	58005340 LA58005340 LAR58005340
description	sealing disc for door handle mounting pos. lower ED ø 25mm ID ø 5.5mm H 5mm		
For models:	ACE04M, ACE05M, ACE10M, ACG10M, AME07D, AME07P, AME10D, APE06, APE07, APG08M, APG10M, AVE07D, AVE07P, AVE10D, AVE10P, AVG05P, AVG10D, AVG20D, BPE044M, BPE044P, BPE054M, BPE054P, BPE064M, BPE064P, BPE074M, BPE074P, BPE084M, BPE084P, BPE104M, BPE104P, BPG044M, BPG044P, BPG054M, BPG054P, BPG064M, BPG064P, BPG074M, BPG074P, BPG084M, BPG084P, BPG104M, BPG104P, CE041M, CE051M, CE071M, CE100M, CE106M, CE110M, CE200M, CE210M...(Other models you can see in the webshop)		

1

GEV No.	691281	**Ref. No.**	58004270 LAR58004270
description	spacer piece for door handle L 34mm ID ø 6mm ED ø 8mm		
For models:	ACE04M, ACE05M, ACE10M, ACG10M, AME07D, AME07P, AME10D, APE06, APE07, APG08M, APG10M, AVE07D, AVE07P, AVE10D, AVE10P, AVG05P, AVG10D, AVG20D, BPE044M, BPE044P, BPE054M, BPE054P, BPE064M, BPE064P, BPE074M, BPE074P, BPE084M, BPE084P, BPE104M, BPE104P, BPG044M, BPG044P, BPG054M, BPG054P, BPG064M, BPG064P, BPG074M, BPG074P, BPG084M, BPG084P, BPG104M, BPG104P, CE041M, CE051M, CE071M, CE100M, CE106M, CE110M, CE200M, CE210M...(Other models you can see in the webshop)		

1

GEV No.	690095	**Ref. No.**	50001196 61620012 LA61620012 LAR50001196 LAR61620012
description	torsion spring ø 6mm L2 15mm wire gauge ø 0.9mm L1 2x6mm L3 15mm Qty 1 pcs for closing hub		
For models:	ACE04M, ACE05M, ACE10M, ACG10M, AME07D, AME07P, AME10D, APE06, APE07, APG08M, APG10M, AVE07D, AVE07P, AVE10D, AVE10P, AVG05P, AVG10D, AVG20D, BPE044M, BPE044P, BPE054M, BPE054P, BPE064M, BPE064P, BPE074M, BPE074P, BPE084M, BPE084P, BPE104M, BPE104P, BPG044M, BPG044P, BPG054M, BPG054P, BPG064M, BPG064P, BPG074M, BPG074P, BPG084M, BPG084P, BPG104M, BPG104P, CE041M, CE051M, CE071M, CE100M, CE106M, CE110M, CE200M, CE210M...(Other models you can see in the webshop)		

snap locks

universal

1

GEV No.	690596	**Ref. No.**	50103110 69050010 LA69050010 LAR50103110 LAR69050010
description	snap lock L 60mm W 15mm H 36mm mounting distance 48/28mm spring thickness 1.5mm complete with door catch zamak		
For models:	FE05, FG05, ME05, ME10, ME20, MG05, MG10, MG20, MME05, MME10, PE04, PE08, PG04, PG08, RE05, RE07, RE10, RE20, REC023M, RG05, RG07, RG10, RG20		

producer-specific

LAINOX

1

GEV No.	694586	**Ref. No.**	69050020 LAR69050020 RZ960029 SIRRZ960029
description	snap lock repair set		

espagnolette locks

universal

1

GEV No.	690040	**Ref. No.**	5900122
description	door catch with roller H 42mm L 40mm W 40mm zinc die cast mounting distance 26mm type 0751 series		
For models:	VE102MX		

producer-specific

LAINOX

group 1

1

GEV No.	690591	**Ref. No.**	03200970 50001190 58003150 LA03200970 LAR03200970 LAR50001190 LAR58003150
description	base plate H 12mm L 60mm W 45mm mounting distance 30/40mm hole ø 12mm		
For models:	ABE156X, ABG156S, AREN154, ARES154, ARGN154, ARGS154, CEC40M, CES24M, CES40M, CGC24M, CGC40M, CGS24M, CGS40M, EMT21P, EPE156T, EPEV15T, EPG156T, EPGV15T, FME201SX, FMG201A, FMG201S, GEMT21P, GEMT21S, GEMT21T, GEMT21X, GEMT40P, GEMT40S, GEMT40T, GEMT40X, GEVT21P, GEVT21S, GEVT21T, GEVT21X, GEVT40P, GEVT40S, GEVT40T, GEVT40X, GGMT21P, GGMT21S, GGMT21T, GGMT21X, GGMT40P, GGMT40S, GGMT40T, GGMT40X, GGVT21P, GGVT21S, GGVT21T, GGVT21X, GGVT40P...(Other models you can see in the webshop)		

Find the complete and up-to-date range of products in our GEV Webshop

1

GEV No.	694990	**Ref. No.**	11205340 LAR11205340
description	cross bar with coupling for espagnolette lock		
For models:	ABE156X, ABG156S, AREN154, ARES154, ARGN154, ARGS154, EMT21P, EPE156T, EPEV15T, EPG156T, EPGV15T, GEMT21P, GEMT21S, GEMT21T, GEMT21X, GEMT40P, GEMT40S, GEMT40T, GEMT40X, GEVT21P, GEVT21S, GEVT21T, GEVT21X, GEVT40P, GEVT40S, GEVT40T, GEVT40X, GGMT21P, GGMT21S, GGMT21T, GGMT21X, GGMT40P, GGMT40S, GGMT40T, GGMT40X, GGVT21P, GGVT21S, GGVT21T, GGVT21X, GGVT40P, GGVT40S, GGVT40T, GGVT40X, GSE201N, HME201P, HME201S, HME201T, HME201X, HME202P, HME202S... (Other models you can see in the webshop)		

2

GEV No.	694316	**Ref. No.**	11100310 11100340 LAR11100310 LAR11100340
description	door handle for espagnolette lock L 205mm H 65mm handle ø 60mm		
For models:	ABE156X, ABG156S, EMT21P, EPE156T, EPEV15T, EPG156T, EPGV15T, GEMT21P, GEMT21T, GEMT40P, GEMT40T, GEVT21P, GEVT21T, GEVT40P, GEVT40T, GGMT21P, GGMT21T, GGMT40P, GGMT40T, GGVT21P, GGVT21T, GGVT40P, GGVT40T, GSE201N, HME201P, HME201S, HME201T, HME201X, HME202P, HME202S, HME202T, HME202X, HMG201P, HMG201T, HMG201X, HMG202P, HMG202T, HMG202X, HVE201P, HVE201S, HVE201T, HVE201X, HVE202P, HVE202T, HVE202X, HVG201P, HVG201T, HVG201X, HVG202P, HVG202T...(Other models you can see in the webshop)		
spare parts for	694316		
	GEV No.	560289	Ref. No. —
	side bolts thread M6 L 12mm SS Qty 1 pcs intake Phillips head ø 12.6mm		
	GEV No.	560540	Ref. No. —
	countersunk screw ø 5mm L 120mm SS Qty 1 pcs intake Phillips for door handle		
	GEV No.	560542	Ref. No. —
	grub screw thread M6 L 16mm in stainless steel DIN 916/ISO 4029 intake internal hexagon WS 3 Qty 1 pcs		
	GEV No.	690591	Ref. No. 03200970 50001190 58003150 LA03200970 LAR03200970 LAR50001190 LAR58003150 R03200970 R50001190 R58003150
	base plate H 12mm L 60mm W 45mm mounting distance 30/40mm hole ø 12mm		
	GEV No.	694611	Ref. No. 69010600 69010640 LAR69010600 LAR69010640 R69010600 R69010640
	tap head for door handle ø 60mm grey L 105mm W 60mm H 65mm		

spare parts for	694316		
	GEV No.	694624	Ref. No. 69010610 69010650 LAR69010610 LAR69010650 R69010610
	door handle L 185mm handle ø 28mm screw mounting dark grey plastic hole ø 6mm		
	GEV No.	694625	Ref. No. —
	coupling for door handle ø 20mm L 28mm hole ø 11mm		
	GEV No.	694626	Ref. No. —
	cross bar H 17mm L 107mm W 50mm for espagnolette lock mounting distance 40mm D1 ø 11mm D2 ø 12mm		
	GEV No.	694627	Ref. No. —
	thread bolt L 13.5mm for espagnolette lock D1 ø 11mm D2 ø 10mm thread M6		
	GEV No.	694630	Ref. No. —
	bush H 9mm for espagnolette lock ID ø 10mm ED ø 14mm		

1

GEV No.	694624	**Ref. No.**	69010610 69010650 LAR69010610 LAR69010650
description	door handle L 185mm handle ø 28mm screw mounting dark grey plastic hole ø 6mm		
For models:	ABE156X, ABG156S, EMT21P, EPE156T, EPEV15T, EPG156T, EPGV15T, GEMT21P, GEMT21T, GEMT40P, GEMT40T, GEVT21P, GEVT21T, GEVT40P, GEVT40T, GGMT21P, GGMT21T, GGMT40P, GGMT40T, GGVT21P, GGVT21T, GGVT40P, GGVT40T, GSE201N, HME201P, HME201S, HME201T, HME201X, HME202P, HME202S, HME202T, HME202X, HMG201P, HMG201T, HMG201X, HMG202P, HMG202T, HMG202X, HVE201P, HVE201S, HVE201T, HVE201X, HVE202P, HVE202T, HVE202X, HVG201P, HVG201T, HVG201X, HVG202P, HVG202T...(Other models you can see in the webshop)		
spare parts for	694624		
	GEV No.	560540	Ref. No. —
	countersunk screw ø 5mm L 120mm SS Qty 1 pcs intake Phillips for door handle		
accessories for	694624		
	GEV No.	560540	Ref. No. —
	countersunk screw ø 5mm L 120mm SS Qty 1 pcs intake Phillips for door handle		
	GEV No.	694611	Ref. No. 69010600 69010640 LAR69010600 LAR69010640 R69010600 R69010640
	tap head for door handle ø 60mm grey L 105mm W 60mm H 65mm		
	GEV No.	694625	Ref. No. —
	coupling for door handle ø 20mm L 28mm hole ø 11mm		
	GEV No.	694626	Ref. No. —
	cross bar H 17mm L 107mm W 50mm for espagnolette lock mounting distance 40mm D1 ø 11mm D2 ø 12mm		

Table continues overleaf

accessories for	694624			
	GEV No.	694630	Ref. No.	—
	bush H 9mm for espagnolette lock ID ø 10mm ED ø 14mm			

1

GEV No.	560541	**Ref. No.**	61040272 LA61050102 LAR61040272
description	raised countersunk head screw thread M6 thread L 13mm SS DIN 966/ISO 7047 Qty 1 pcs intake slotted head ø 11mm head thickness 5mm		
For models:	ABE156X, ABG156S, CEC40M, CES24M, CES40M, CGC24M, CGC40M, CGS24M, CGS40M, EMT21P, EPE156T, EPEV15T, EPG156T, EPGV15T, FME201SX, GEMT21P, GEMT21T, GEMT40P, GEMT40T, GEVT21P, GEVT21T, GEVT40P, GEVT40T, GGMT21P, GGMT21T, GGMT40P, GGMT40T, GGVT21P, GGVT21T, GGVT40P, GGVT40T, GSE201N, HME201P, HME201S, HME201T, HME201X, HME202P, HME202S, HME202T, HME202X, HMG201P, HMG201T, HMG201X, HMG202P, HMG202T, HMG202X, HVE201P, HVE201S, HVE201T, HVE201X...(Other models you can see in the webshop)		

1

GEV No.	694611	**Ref. No.**	69010600 69010640 LAR69010600 LAR69010640
description	tap head for door handle ø 60mm grey L 105mm W 60mm H 65mm		
For models:	ABE156X, ABG156S, EMT21P, EPE156T, EPEV15T, EPG156T, EPGV15T, GEMT21P, GEMT21T, GEMT40P, GEMT40T, GEVT21P, GEVT21T, GEVT40P, GEVT40T, GGMT21P, GGMT21T, GGMT40P, GGMT40T, GGVT21P, GGVT21T, GGVT40P, GGVT40T, GSE201N, HME201P, HME201S, HME201T, HME201X, HME202P, HME202S, HME202T, HME202X, HMG201P, HMG201T, HMG201X, HMG202P, HMG202T, HMG202X, HVE201P, HVE201S, HVE201T, HVE201X, HVE202P, HVE202T, HVE202X, HVG201P, HVG201T, HVG201X, HVG202P, HVG202T...(Other models you can see in the webshop)		
accessories for	694611		
	GEV No.	560540	Ref. No. —
	countersunk screw ø 5mm L 120mm SS Qty 1 pcs intake Phillips for door handle		
	GEV No.	694624	Ref. No. 69010610 69010650 LAR69010610 LAR69010650 R69010610
	door handle L 185mm handle ø 28mm screw mounting dark grey plastic hole ø 6mm		
	GEV No.	694625	Ref. No. —
	coupling for door handle ø 20mm L 28mm hole ø 11mm		
	GEV No.	694626	Ref. No. —
	cross bar H 17mm L 107mm W 50mm for espagnolette lock mounting distance 40mm D1 ø 11mm D2 ø 12mm		

group 2

1

GEV No.	690591	**Ref. No.**	03200970 50001190 58003150 LA03200970 LAR03200970 LAR50001190 LAR58003150
description	base plate H 12mm L 60mm W 45mm mounting distance 30/40mm hole ø 12mm		
For models:	ABE156X, ABG156S, AREN154, ARES154, ARGN154, ARGS154, CEC40M, CES24M, CES40M, CGC24M, CGC40M, CGS24M, CGS40M, EMT21P, EPE156T, EPEV15T, EPG156T, EPGV15T, FME201SX, FMG201A, FMG201S, GEMT21P, GEMT21S, GEMT21T, GEMT21X, GEMT40P, GEMT40S, GEMT40T, GEMT40X, GEVT21P, GEVT21S, GEVT21T, GEVT21X, GEVT40P, GEVT40S, GEVT40T, GEVT40X, GGMT21P, GGMT21S, GGMT21T, GGMT21X, GGMT40P, GGMT40S, GGMT40T, GGMT40X, GGVT21P, GGVT21S, GGVT21T, GGVT21X, GGVT40P...(Other models you can see in the webshop)		

1

GEV No.	690589	**Ref. No.**	50001140 58000990 LAR50001140 LAR58000990
description	bush for door mechanism L 18mm ED ø 22mm ID ø 12mm D1 ø 20mm		
For models:	ME15, ME21, ME24, ME40, MG15, MG21, MG24, MG40, MME40, PE12, PG12, RE24, RG24, RG40		

1

GEV No.	690590	**Ref. No.**	50001160 58004780 LAR50001160 LAR58004780
description	catch hook L 13mm ø 12mm M6 bolt ø 10mm		
For models:	FMG201A, FMG201S, ME120L, ME120S, ME120T, ME15, ME21, ME220L, ME220S, ME220T, ME24, ME40, MG120L, MG120S, MG120T, MG15, MG21, MG220L, MG220S, MG220T, MG24, MG40, MME40, PE12, PG12, RE24, RG24, RG40, VE120L, VE120S		

1

GEV No.	694315	**Ref. No.**	10202960 LA10202960 LAR10202960
description	closing rod ø 12mm L 755mm		
For models:	CEC40M, CES40M, CGC40M, CGS40M, FME201SX, FMG201A, FMG201S, ME120D, ME120H, ME120L, ME120M, ME120P, ME120S, ME120T, ME120X, ME220D, ME220H, ME220L, ME220M, ME220P, ME220S, ME220T, ME220X, MEC20H, MEC20P, MEC20X, MEC40H, MEC40M, MEC40P, MED40D, MEK21H, MES20D, MES20H, MES20M, MES20P, MES20X, MES40D, MES40H, MES40M, MES40P, MES40X, MG120D, MG120H, MG120L, MG120M, MG120P, MG120S, MG120T, MG120X, MG220D...(Other models you can see in the webshop)		

Find the complete and up-to-date range of products in our GEV Webshop

1

GEV No.	694314	**Ref. No.**	10202950 LA10202950 LAR10202950
description	closing rod ø 12mm L 785mm		
For models:	CEC40M, CES40M, CGC40M, CGS40M, FME201SX, FMG201A, FMG201S, ME120D, ME120H, ME120L, ME120M, ME120P, ME120S, ME120T, ME120X, ME220D, ME220H, ME220L, ME220M, ME220P, ME220S, ME220T, ME220X, MEC20H, MEC20P, MEC20X, MEC40H, MEC40M, MEC40P, MED40D, MEK21H, MES20D, MES20H, MES20M, MES20P, MES20X, MES40D, MES40H, MES40M, MES40P, MES40X, MG120D, MG120H, MG120L, MG120M, MG120P, MG120S, MG120T, MG120X, MG220D...(Other models you can see in the webshop)		

1

GEV No.	694286	**Ref. No.**	11205381 LA11205381 LAR11205381
description	closing rod ø 12mm L 820mm		
For models:	ABE156X, ABG156S, EMT21P, EPE156T, EPEV15T, EPG156T, EPGV15T, GEMT21P, GEMT21T, GEMT40P, GEMT40T, GEVT21P, GEVT21T, GEVT40P, GEVT40T, GGMT21P, GGMT21T, GGMT40P, GGMT40T, GGVT21P, GGVT21T, GGVT40P, GGVT40T, GSE201N, HME201P, HME201S, HME201T, HME201X, HME202P, HME202S, HME202T, HME202X, HMG201P, HMG201T, HMG201X, HMG202P, HMG202T, HMG202X, HVE201P, HVE201S, HVE201T, HVE201X, HVE202P, HVE202T, HVE202X, HVG201P, HVG201T, HVG201X, HVG202P, HVG202T...(Other models you can see in the webshop)		

1

GEV No.	694285	**Ref. No.**	11205370 LA11205370 LAR11205370
description	closing rod ø 12mm L 840mm		
For models:	ABE156X, ABG156S, EMT21P, EPE156T, EPEV15T, EPG156T, EPGV15T, GEMT21P, GEMT21T, GEMT40P, GEMT40T, GEVT21P, GEVT21T, GEVT40P, GEVT40T, GGMT21P, GGMT21T, GGMT40P, GGMT40T, GGVT21P, GGVT21T, GGVT40P, GGVT40T, GSE201N, HME201P, HME201S, HME201T, HME201X, HME202P, HME202S, HME202T, HME202X, HMG201P, HMG201T, HMG201X, HMG202P, HMG202T, HMG202X, HVE201P, HVE201S, HVE201T, HVE201X, HVE202P, HVE202T, HVE202X, HVG201P, HVG201T, HVG201X, HVG202P, HVG202T...(Other models you can see in the webshop)		

1

GEV No.	690089	**Ref. No.**	69015050 LAR69015050
description	door handle L 155mm W 75mm handle ø 40mm stainless steel complete mounting distance 30mm		
For models:	CEC40M, CES24M, CES40M, CGC24M, CGC40M, CGS24M, CGS40M, FME201SX, ME120D, ME120H, ME120M, ME120P, ME120X, ME220D, ME220H, ME220M, ME220P, ME220X, MEC20H, MEC20P, MEC20X, MEC24H, MEC40H, MEC40M, MEC40P, MED40D, MEK21H, MES20D, MES20H, MES20M, MES20P, MES20X, MES24D, MES24H, MES24M, MES24P, MES24X, MES40D, MES40H, MES40M, MES40P, MES40X, MG120D, MG120H, MG120M, MG120P, MG120X, MG220D, MG220H, MG220M...(Other models you can see in the webshop)		

1

GEV No.	560024	**Ref. No.**	61090052 LA61090052 LAR61090052
description	grub screw thread M6 L 16mm SS DIN 913/ISO 4026 intake internal hexagon WS 3 Qty 20 pcs		
For models:	ABE156X, ABG156S, CEC40M, CES24M, CES40M, CGC24M, CGC40M, CGS24M, CGS40M, EMT21P, EPE156T, EPEV15T, EPG156T, EPGV15T, FME201SX, GEMT21P, GEMT21S, GEMT21T, GEMT21X, GEMT40P, GEMT40S, GEMT40T, GEMT40X, GEVT21P, GEVT21S, GEVT21T, GEVT21X, GEVT40P, GEVT40S, GEVT40T, GEVT40X, GGMT21P, GGMT21S, GGMT21T, GGMT21X, GGMT40P, GGMT40S, GGMT40T, GGMT40X, GGVT21P, GGVT21S, GGVT21T, GGVT21X, GGVT40P, GGVT40S, GGVT40T, GGVT40X, GSE201N, HME201P, HME201S...(Other models you can see in the webshop)		

1

GEV No.	694317	**Ref. No.**	58004781 LAR58004781
description	hook for door bolt M6		
For models:	ABE156X, ABG156S, AREN154, ARES154, ARGN154, ARGS154, CEC40M, CES24M, CES40M, CGC24M, CGC40M, CGS24M, CGS40M, EMT21P, EPE156T, EPEV15T, EPG156T, EPGV15T, FME201SX, GEMT21P, GEMT21S, GEMT21T, GEMT21X, GEMT40P, GEMT40S, GEMT40T, GEMT40X, GEVT21P, GEVT21S, GEVT21T, GEVT21X, GEVT40P, GEVT40S, GEVT40T, GEVT40X, GGMT21P, GGMT21S, GGMT21T, GGMT21X, GGMT40P, GGMT40S, GGMT40T, GGMT40X, GGVT21P, GGVT21S, GGVT21T, GGVT21X, GGVT40P, GGVT40S, GGVT40T...(Other models you can see in the webshop)		
spare parts for	694317		

GEV No.	694627	Ref. No.	—
thread bolt L 13.5mm for espagnolette lock D1 ø 11mm D2 ø 10mm thread M6			

GEV No.	694630	Ref. No.	—
bush H 9mm for espagnolette lock ID ø 10mm ED ø 14mm			

1

GEV No.	697933	**Ref. No.**	61420021 LAR61420021
description	spring washer ID ø 13mm ED ø 24mm Qty 1 pcs		
For models:	ABE156X, ABG156S, CEC40M, CES24M, CES40M, CGC24M, CGC40M, CGS24M, CGS40M, EMT21P, EPE156T, EPEV15T, EPG156T, EPGV15T, FME201SX, FMG201A, FMG201S, GEMT21P, GEMT21T, GEMT40P, GEMT40T, GEVT21P, GEVT21T, GEVT40P, GEVT40T, GGMT21P, GGMT21T, GGMT40P, GGMT40T, GGVT21P, GGVT21T, GGVT40P, GGVT40T, GSE201N, HME201P, HME201S, HME201T, HME201X, HME202P, HME202S, HME202T, HME202X, HMG201P, HMG201T, HMG201X, HMG202P, HMG202T, HMG202X, HVE201P, HVE201S...(Other models you can see in the webshop)		

1

GEV No.	697934	**Ref. No.**	67011050 LAR67011050
description	sticker for door handle ø 20mm dark blue		
For models:	LA10, LA16, LA18, LV10, LV16, LV18, PE015M, PG015D, PG015K, PG115D, PG115K, PG115M, PG115T		

miscellaneous

1

GEV No.	691286	**Ref. No.**	58001780 LAR58001780
description	catch for glass plate		
For models:	ABE044M, ABE054M, ABE084S, ABE104S, ABE156X, ABG064M, ABG074M, ABG084X, ABG104X, ABG156S, ACE10M, ACG10M, AME07D, AME07P, AME10D, APE06, APE07, APG08M, APG10M, AREN064, AREN084, AREN154, ARES064, ARES084, ARES154, ARGN064, ARGN084, ARGN154, ARGS064, ARGS084, ARGS154, AVE07D, AVE07P, AVE10D, AVE10P, AVG10D, AVG20D, BPE064M, BPE064P, BPE074M, BPE074P, BPE084M, BPE084P, BPE104M, BPE104P, BPG064M, BPG064P, BPG074M, BPG074P, BPG084M...(Other models you can see in the webshop)		

hinges

door bearing

1

GEV No.	691288	**Ref. No.**	58002520 LA58002520 LAR58002520
description	door bolt		
For models:	ABE044M, ABE054M, ABE084S, ABE104S, ABG064M, ABG074M, ABG084X, ABG104X, ACE10M, ACG10M, AME07D, AME07P, AME10D, APE06, APE07, APG08M, APG10M, AVE07D, AVE07P, AVE10D, AVE10P, AVG10D, AVG20D, BPE064M, BPE064P, BPE074M, BPE074P, BPE084M, BPE084P, BPE104M, BPE104P, BPG064M, BPG064P, BPG074M, BPG074P, BPG084M, BPG084P, BPG104M, BPG104P, CE071M, CE100M, CE200M, CG071M, CG100M, CG200M, CVE024S, CVE024X, EMT06D, EMT10D, EMT20P...(Other models you can see in the webshop)		

1

GEV No.	692831	**Ref. No.**	58002670 LA58002670 LAR58002670
description	door bolt mounting pos. bottom left thread M12 bolt 15mm bolt ø 10mm		
For models:	AREN064, AREN084, ARES064, ARES084, ARGN064, ARGN084, ARGS064, ARGS084, CBEN061, CBES061, CEV026S, CEV026X, CEV061S, CEV061X, CEV101S, CEV101X, CKES10, CME061S, CME061X, COEN026, COEN061, COEN101, COES026, COES061, COES101, CVE061S, CVE061X, CVEN061, CVES061, CVG061S, CVG061X, CVGN061, CVGS061, EMT06D, EMT20P, EPE056T, EPE086T, EPEV05T, EPEV08T, EPG056T, EPG086T, EPGV05T, EPGV08T, EVT06D, EVT20D, GEMT06P, GEMT06T, GEMT07S, GEMT07X, GEMT10P...(Other models you can see in the webshop)		

1

GEV No.	692833	**Ref. No.**	LA17402180 LAR17402180
description	door hinge L 62mm W 35mm H 36mm mounting distance 38mm mounting pos. upper ID ø 8.5mm thickness 4mm for combi-steamer		
For models:	REC051M, REP054M		

1

GEV No.	692829	**Ref. No.**	17402190 LA17402190 LAR17402190
description	door hinge L 62mm W 35mm H 36mm mounting pos. lower thickness 4mm for combi-steamer		
For models:	REC051M, REP054M		

1

GEV No.	690098	**Ref. No.**	10201330 LAR10201330
description	door hinge mounting pos. lower with holder		
For models:	CEC40M, CES24M, CES40M, CGC24M, CGC40M, CGS24M, CGS40M, FME201SX, ME120D, ME120H, ME120M, ME120P, ME120X, ME220D, ME220H, ME220M, ME220P, ME220X, MEC20H, MEC20P, MEC20X, MEC24H, MEC40H, MEC40M, MEC40P, MED40D, MEK21H, MES20D, MES20H, MES20M, MES20P, MES20X, MES24D, MES24H, MES24M, MES24P, MES24X, MES40D, MES40H, MES40M, MES40P, MES40X, MG120D, MG120H, MG120M, MG120P, MG120X, MG220D, MG220H, MG220M...(Other models you can see in the webshop)		

1

GEV No.	690097	**Ref. No.**	10201290 LA10201290 LAR10201290
description	door hinge mounting pos. upper		
For models:	CE106M, CE110M, CE210M, CG106M, CG110M, CG210M, FEI102P, FME101AX, FME201SX, ME106D, ME106H, ME106M, ME106P, ME106X, ME110D, ME110H, ME110M, ME110P, ME110X, ME120D, ME120H, ME120M, ME120P, ME120X, ME210D, ME210H, ME210M, ME210P, ME210X, ME227M, ME227P, ME227X, MEC20H, MEC20P, MEC20X, MEK21H, MES20D, MES20H, MES20M, MES20P, MES20X, MG106D, MG106H, MG106M, MG106P, MG106X, MG110D, MG110H, MG110M, MG110P...(Other models you can see in the webshop)		

Find the complete and up-to-date range of products in our GEV Webshop

1

GEV No.	692828	**Ref. No.**	17400540 LA17400540 LAR17400540
description	door hinge upper for combi-steamer L 63mm W 35mm H 31mm		
For models:	A05PES, A05PES+UM, A05RES, A05RES+UM, A08PES, A08PES+UM, A08RES, A08RES+UM, A10PES, A10PES+UM, A10RES, A10RES+UM, REC023M		

1

GEV No.	691287	**Ref. No.**	18404500 LAR18404500
description	hinge		
For models:	ABE084S, ABE104S, ABG064M, ABG074M, ABG084X, ABG104X, ACE10M, ACG10M, AME07D, AME07P, AME10D, APE06, APE07, APG08M, APG10M, AVE07D, AVE07P, AVE10D, AVE10P, AVG10D, AVG20D, BPE064M, BPE064P, BPE074M, BPE074P, BPE084M, BPE084P, BPE104M, BPE104P, BPG064M, BPG064P, BPG074M, BPG074P, BPG084M, BPG084P, BPG104M, BPG104P, CE071M, CE100M, CE200M, CG071M, CG100M, CG200M, EVEA20S, MACE07M, MACE10M, MA-CE20M, MACG07M, MACG10M, MACG20M...(Other models you can see in the webshop)		

1

GEV No.	691284	**Ref. No.**	58001760 LA58001760 LAR58001760
description	hinge for glass plate		
For models:	ABE044M, ABE054M, ABE084S, ABE104S, ABE156X, ABG064M, ABG074M, ABG084X, ABG104X, ABG156S, ACE10M, ACG10M, AME07D, AME07P, AME10D, APE06, APE07, APG08M, APG10M, AREN064, AREN084, AREN154, ARES064, ARES084, ARES154, ARGN064, ARGN084, ARGN154, ARGS064, ARGS084, ARGS154, AVE07D, AVE07P, AVE10D, AVE10P, AVG10D, AVG20D, BPE064M, BPE064P, BPE074M, BPE074P, BPE084M, BPE084P, BPE104M, BPE104P, BPG064M, BPG064P, BPG074M, BPG074P, BPG084M...(Other models you can see in the webshop)		

1

GEV No.	694388	**Ref. No.**	12200630 LA12200630 LAR12200630
description	hinge L 130mm W 35mm H 22mm mounting pos. lower with bolt suitable for oven		
For models:	PE005D, PE005K, PE005M, PE008D, PE008K, PE008M, PE105D, PE105K, PE105M, PE105T, PE108D, PE108K, PE108M, PE108T, PG005D, PG005K, PG005M, PG008D, PG008K, PG008M, PG105D, PG105K, PG105M, PG105T, PG108D, PG108K, PG108M, PG108T		

1

GEV No.	691277	**Ref. No.**	18201270 LA18201270 LAR18201270
description	hinge mounting pos. bottom left		
For models:	ACE04M, ACE05M, AVG05P, BPE044M, BPE044P, BPE054M, BPE054P, BPG044M, BPG044P, BPG054M, BPG054P, CE041M, CE051M, CG051M, MACE04M, MACE05M, MACG05M, MCE042M, MCE051M, MCG051M, MVE042P, MVE051P, MVG051P, PE044M, PE054M, VE042P, VE051P, VE055P, VG051P		

1

GEV No.	690587	**Ref. No.**	11200550 11200551 LA11200551 LAR11200550 LAR11200551
description	hinge bearing mounting pos. lower with bolt		
For models:	ME061H, ME061M, ME061P, ME061T, ME101H, ME101M, ME101P, ME101T, ME102H, ME102M, ME102P, ME102T, MG061H, MG061M, MG061P, MG061T, MG101H, MG101M, MG101P, MG101T, MG102H, MG102M, MG102P, MG102T		

1

GEV No.	690096	**Ref. No.**	10201190 LAR10201190
description	hinge bearing mounting pos. lower without bolt		
For models:	CE106M, CE110M, CE210M, CG106M, CG110M, CG210M, FEI102P, FME101AX, ME106D, ME106H, ME106M, ME106P, ME106X, ME110D, ME110H, ME110M, ME110P, ME110X, ME210D, ME210H, ME210M, ME210P, ME210X, MG106D, MG106H, MG106M, MG106P, MG106X, MG110D, MG110H, MG110M, MG110P, MG110X, MG210D, MG210H, MG210M, MG210P, MG210X, VE106D, VE106H, VE106M, VE106P, VE106X, VE110D, VE110H, VE110M, VE110P, VE110X, VE210D, VE210H...(Other models you can see in the webshop)		

1

GEV No.	691276	**Ref. No.**	18201260 LA18201260 LAR18201260
description	hinge bearing mounting pos. upper left		
For models:	ACE04M, ACE05M, AVG05P, BPE044M, BPE044P, BPE054M, BPE054P, BPG044M, BPG044P, BPG054M, BPG054P, CE041M, CE051M, CG051M, MACE04M, MACE05M, MACG05M, MCE042M, MCE051M, MCG051M, MVE042P, MVE051P, MVG051P, PE044M, PE054M, VE042P, VE051P, VE055P, VG051P		

1

GEV No.	690586	**Ref. No.**	11200560 LA1142683 LAR11200560 R11426830
description	hinge bearing mounting pos. upper left without bolt		
For models:	ABE156X, ABG156S, ACE10M, ACG10M, AME07D, AME07P, AME10D, APE06, APE07, APG08M, APG10M, AVE07D, AVE07P, AVE10D, AVE10P, AVG10D, AVG20D, BPE064M, BPE064P, BPE074M, BPE074P, BPE084M, BPE084P, BPE104M, BPE104P, BPG064M, BPG064P, BPG074M, BPG074P, BPG084M, BPG084P, BPG104M, BPG104P, CE071M, CE100M, CE200M, CG071M, CG100M, CG200M, EMT06D, EMT10D, EMT20P, EMT21P, EPE056T, EPE086T, EPE156T, EPEV05T, EPEV08T, EPEV15T, EPG056T...(Other models you can see in the webshop)		

1

GEV No.	514524	**Ref. No.**	11207240 LA11207240 LAR11207240
description	hinge bearing without bolt for combi-steamer mounting pos. bottom left		
For models:	AREN064, AREN084, ARES064, ARES084, ARGN064, ARGN084, ARGS064, ARGS084, CBEN061, CBES061, CKES10, CME061S, CME061X, CVE061S, CVE061X, CVEN061, CVES061, CVG061S, CVG061X, CVGN061, CVGS061, EMT06D, EMT20P, EPE056T, EPE086T, EPEV05T, EPEV08T, EPG056T, EPG086T, EPGV05T, EPGV08T, EVT06D, EVT20D, GEMT06P, GEMT06T, GEMT07S, GEMT07X, GEMT10P, GEMT10S, GEMT10T, GEMT10X, GEMT20P, GEMT20S, GEMT20T, GEMT20X, GEVT06P, GEVT06S, GEVT06T, GEVT07S, GEVT07X...(Other models you can see in the webshop)		

1

GEV No.	691285	**Ref. No.**	58001770 LA58001770 LAR58001770
description	hinge bolt		
For models:	ABE044M, ABE054M, ABE084S, ABE104S, ABE156X, ABG064M, ABG074M, ABG084X, ABG104X, ABG156S, ACE10M, ACG10M, AME07D, AME07P, AME10D, APE06, APE07, APG08M, APG10M, AREN064, AREN084, AREN154, ARES064, ARES084, ARES154, ARGN064, ARGN084, ARGN154, ARGS064, ARGS084, ARGS154, AVE07D, AVE07P, AVE10D, AVE10P, AVG10D, AVG20D, BPE064M, BPE064P, BPE074M, BPE074P, BPE084M, BPE084P, BPE104M, BPE104P, BPG064M, BPG064P, BPG074M, BPG074P, BPG084M...(Other models you can see in the webshop)		

1

GEV No.	690099	**Ref. No.**	50005090 58002150 LA58002150 LAR50005090 LAR58002150
description	hinge pin mounting pos. upper for door		
For models:	ABE044M, ABE054M, ABE084S, ABE104S, ABE156X, ABG064M, ABG074M, ABG084X, ABG104X, ABG156S, ACE10M, ACG10M, AME07D, AME07P, AME10D, APE06, APE07, APG08M, APG10M, AREN154, ARES154, ARGN154, ARGS154, AVE07D, AVE07P, AVE10D, AVE10P, AVG10D, AVG20D, BPE064M, BPE064P, BPE074M, BPE074P, BPE084M, BPE084P, BPE104M, BPE104P, BPG064M, BPG064P, BPG074M, BPG074P, BPG084M, BPG084P, BPG104M, BPG104P, CE071M, CE100M, CE106M, CE110M, CE200M...(Other models you can see in the webshop)		

accessories

miscellaneous

1

GEV No.	690595	**Ref. No.**	58002550 LA58002550 LAR58002550
description	bush for door hinge		
For models:	ABE156X, ABG156S, AREN154, ARES154, ARGN154, ARGS154, CEC40M, CES24M, CES40M, CGC24M, CGC40M, CGS24M, CGS40M, EMT21P, EPE156T, EPEV15T, EPG156T, EPGV15T, FME201SX, GEMT21P, GEMT21S, GEMT21T, GEMT21X, GEMT40P, GEMT40S, GEMT40T, GEMT40X, GEVT21P, GEVT21S, GEVT21T, GEVT21X, GEVT40P, GEVT40S, GEVT40T, GEVT40X, GGMT21P, GGMT21S, GGMT21T, GGMT21X, GGMT40P, GGMT40S, GGMT40T, GGMT40X, GGVT21P, GGVT21S, GGVT21T, GGVT21X, GGVT40P, GGVT40S, GGVT40T...(Other models you can see in the webshop)		

1

GEV No.	690592	**Ref. No.**	58002540 LAR58002540
description	pin for hinge		
For models:	ABE156X, ABG156S, AREN154, ARES154, ARGN154, ARGS154, CEC40M, CES24M, CES40M, CGC24M, CGC40M, CGS24M, CGS40M, EMT21P, EPE156T, EPEV15T, EPG156T, EPGV15T, FME201SX, GEMT21P, GEMT21S, GEMT21T, GEMT21X, GEMT40P, GEMT40S, GEMT40T, GEMT40X, GEVT21P, GEVT21S, GEVT21T, GEVT21X, GEVT40P, GEVT40S, GEVT40T, GEVT40X, GGMT21P, GGMT21S, GGMT21T, GGMT21X, GGMT40P, GGMT40S, GGMT40T, GGMT40X, GGVT21P, GGVT21S, GGVT21T, GGVT21X, GGVT40P, GGVT40S, GGVT40T...(Other models you can see in the webshop)		

Find the complete and up-to-date range of products in our GEV Webshop

1

GEV No.	690593	**Ref. No.**	58002570 LA58002570 LAR58002570
description	plain washer ID ø 15mm ED ø 30mm thickness 3mm Qty 1 pcs for door hinge		
For models:	ABE156X, ABG156S, AREN154, ARES154, ARGN154, ARGS154, CEC40M, CES24M, CES40M, CGC24M, CGC40M, CGS24M, CGS40M, EMT21P, EPE156T, EPEV15T, EPG156T, EPGV15T, FME201SX, GEMT21P, GEMT21S, GEMT21T, GEMT21X, GEMT40P, GEMT40S, GEMT40T, GEMT40X, GEVT21P, GEVT21S, GEVT21T, GEVT21X, GEVT40P, GEVT40S, GEVT40T, GEVT40X, GGMT21P, GGMT21S, GGMT21T, GGMT21X, GGMT40P, GGMT40S, GGMT40T, GGMT40X, GGVT21P, GGVT21S, GGVT21T, GGVT21X, GGVT40P, GGVT40S, GGVT40T...(Other models you can see in the webshop)		

1

GEV No.	690594	**Ref. No.**	58002560 LA58002560 LAR58002560
description	pressure screw for door hinge		
For models:	ABE156X, ABG156S, AREN154, ARES154, ARGN154, ARGS154, CEC40M, CES24M, CES40M, CGC24M, CGC40M, CGS24M, CGS40M, EMT21P, EPE156T, EPEV15T, EPG156T, EPGV15T, FME201SX, GEMT21P, GEMT21S, GEMT21T, GEMT21X, GEMT40P, GEMT40S, GEMT40T, GEMT40X, GEVT21P, GEVT21S, GEVT21T, GEVT21X, GEVT40P, GEVT40S, GEVT40T, GEVT40X, GGMT21P, GGMT21S, GGMT21T, GGMT21X, GGMT40P, GGMT40S, GGMT40T, GGMT40X, GGVT21P, GGVT21S, GGVT21T, GGVT21X, GGVT40P, GGVT40S, GGVT40T...(Other models you can see in the webshop)		

shelves and shelf rails

grates

universal

without upstand

1

GEV No.	970122	**Ref. No.**	FR6350610 FR990039 X1100
description	grate W 325mm D 530mm GN 1/1 H 8mm stainless steel wire gauge frame 7mm lengthwise wires gauge 4mm crossing wires 1		
accessories for	970122		
	GEV No.	690330	Ref. No. —
	rack L 1000mm W 22mm H 4mm aperture 3x8mm hole distance 12.5mm stainless steel		

accessories for	970122		
	GEV No.	694700	Ref. No. —
	shelf support L 31/28mm W 22mm H 18mm SS Qty 12 pcs		
	GEV No.	694701	Ref. No. —
	shelf support L 31/28mm W 22mm H 17mm SS with hook Qty 12 pcs		

gaskets

gaskets for heated units

window seals

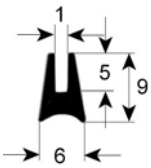

1

GEV No.	900787	**Ref. No.**	70044650 80100010 LAR70044650 LAR80100010
description	window gasket profile 1515 L 2200mm suitable for LAINOX		
For models:	AME07D, AME07P, APE06, APE07, AVE07D, AVE07P, BPE064M, BPE064P, BPE074M, BPE074P, BPG064M, BPG064P, BPG074M, BPG074P, CE071M, CG071M, MACE07M, MACG07M, MCE071M, MCG071M, MME071P, MMG071P, MVE071M, MVE071P, MVG071P, PE064M, PE064P, PE074M, PE074P, SIE071P, XAME07D		

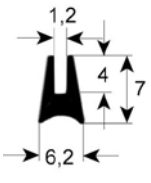

1

GEV No.	900440	**Ref. No.**	7070167
description	window gasket profile 1520 Qty supplied by meter		
For models:	VE102MX		

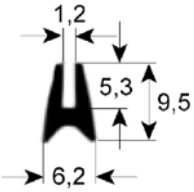

1

GEV No.	900129	**Ref. No.**	70040840 70040890 LAR70040840 LAR70040890
description	window gasket profile 1530 L 1015mm Qty 1		
For models:	CE110M, CE210M, CG110M, CG210M, FEI102P, FME101AX, ME110D, ME110H, ME110L, ME110M, ME110P, ME110S, ME110T, ME110X, ME210D, ME210H, ME210L, ME210M, ME210P, ME210S, ME210T, ME210X, MG110D, MG110H, MG110L, MG110M, MG110P, MG110S, MG110T, MG110X, MG210D, MG210H, MG210L, MG210M, MG210P, MG210S, MG210T, MG210X, PE005D, PE005K, PE005M, PE105D, PE105K, PE105M, PE105T, PE115K, PG005D, PG005K, PG005M, PG105D...(Other models you can see in the webshop)		

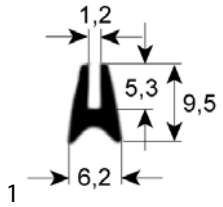

GEV No.	900501	**Ref. No.**	70044260 LAR70044260
description	window gasket profile 1530 L 1200mm Qty 1		
For models:	ABE084S, ABE104S, ABG064M, ABG074M, ABG084X, ABG104X, ACE10M, ACG10M, AME10D, APG08M, APG10M, AVE10D, AVE10P, AVG10D, AVG20D, BPE084M, BPE084P, BPE104M, BPE104P, BPG084M, BPG084P, BPG104M, BPG104P, CE100M, CE200M, CG100M, CG200M, EPE086T, EPEV08T, EPG086T, EPGV08T, EVEA20S, HME101P, HME101S, HME101T, HME101X, HME201S, HME202S, HMG101P, HMG101T, HMG101X, HVE101P, HVE101S, HVE101T, HVE101X, HVE102S, HVE201S, HVG101P, HVG101T, HVG101X...(Other models you can see in the webshop)		

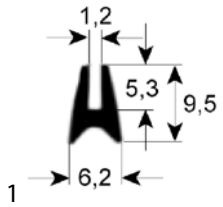

GEV No.	900130	**Ref. No.**	70040850 70040900 LAR70040850 LAR70040900
description	window gasket profile 1530 L 1750mm Qty 1		
For models:	CEC40M, CES40M, CGC40M, CGS40M, FME201SX, FMG201A, FMG201S, ME120D, ME120H, ME120L, ME120M, ME120P, ME120S, ME120T, ME120X, ME220D, ME220H, ME220L, ME220M, ME220P, ME220S, ME220T, ME220X, MEC20H, MEC20P, MEC20X, MEC40H, MEC40M, MEC40P, MED40D, MEK21H, MES20D, MES20H, MES20M, MES20P, MES20X, MES40D, MES40H, MES40M, MES40P, MES40X, MG120D, MG120H, MG120L, MG120M, MG120P, MG120S, MG120T, MG120X, MG220D...(Other models you can see in the webshop)		

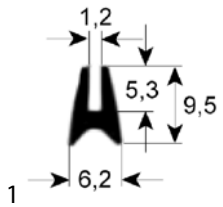

GEV No.	900503	**Ref. No.**	70044280 LAR70044280
description	window gasket profile 1530 L 1800mm Qty 1		
For models:	ABE156X, ABG156S, EPE156T, EPEV15T, EPG156T, EPGV15T, GSE201N, HME201P, HME201T, HME201X, HMG201P, HMG201T, HMG201X, HVE201P, HVE201T, HVE201X, HVG201P, HVG201T, HVG201X, MCE201M, MCG201M, ME201D, ME201H, ME201M, ME201P, ME201T, MG201D, MG201H, MG201M, MG201P, MG201T, PE156T, SCE201M, VE201D, VE201M, VE201P, VG201D, VG201M, VG201P		

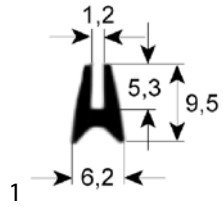

GEV No.	900504	**Ref. No.**	70044290 LAR70044290
description	window gasket profile 1530 L 1950mm Qty 1		
For models:	EMT21P, GEMT40P, GEMT40T, GEVT40P, GEVT40T, GGMT40P, GGMT40T, GGVT40P, GGVT40T, HME202P, HME202T, HME202X, HMG202P, HMG202T, HMG202X, HVE202P, HVE202T, HVE202X, HVG202P, HVG202T, HVG202X, MCE202M, MCG202M, ME202D, ME202H, ME202M, ME202P, ME202T, MEMT21D, MEMT21P, MEMT40D, MEMT40P, MEVT21D, MEVT21P, MEVT40D, MEVT40P, MG202D, MG202H, MG202M, MG202P, MG202T, MGMT21D, MGMT21P, MGMT40D, MGMT40P, MGVT21D, MGVT21P, MGVT40D, MGVT40P, VE202D...(Other models you can see in the webshop)		

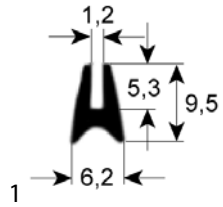

GEV No.	900483	**Ref. No.**	70044150 LAR70044150
description	window gasket profile 1530 L 2400mm Qty 1		
For models:	ACE10M, ACG10M, AME10D, APG08M, APG10M, AVE10D, AVE10P, AVG10D, AVG20D, BPE084M, BPE084P, BPE104M, BPE104P, BPG084M, BPG084P, BPG104M, BPG104P, CE100M, CE200M, CG100M, CG200M, EMT20P, EPE086T, EPEV08T, EPG086T, EPGV08T, EVT20D, GEMT20P, GEMT20T, GEVT20P, GEVT20T, GEVT20X, GGMT20P, GGMT20T, GGVT20P, GGVT20T, GMT20D, GMT20P, GVT20D, HME061P, HME061T, HME061X, HME101P, HME101S, HME101T, HME101X, HME102P, HME102S, HME102T, HME102X...(Other models you can see in the webshop)		

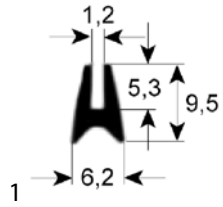

GEV No.	900484	**Ref. No.**	70044160 LAR70044160
description	window gasket profile 1530 L 3720mm Qty 1		
For models:	ABE156X, ABG156S, EPE156T, EPEV15T, EPG156T, EPGV15T, GEMT40P, GEMT40T, GEVT40P, GEVT40T, GGMT40P, GGMT40T, GGVT40P, GGVT40T, GSE201N, HME201P, HME201S, HME201T, HME201X, HME202P, HME202S, HME202T, HME202X, HMG201P, HMG201T, HMG201X, HMG202P, HMG202T, HMG202X, HVE201P, HVE201S, HVE201T, HVE201X, HVE202P, HVE202T, HVE202X, HVG201P, HVG201T, HVG201X, HVG202P, HVG202T, HVG202X, MCE201M, MCE202M, MCG201M, MCG202M, ME201D, ME201H, ME201M, ME201P...(Other models you can see in the webshop)		

Find the complete and up-to-date range of products in our GEV Webshop

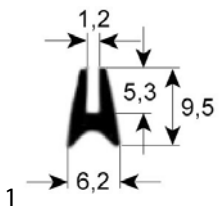

GEV No.	900117	**Ref. No.**	70040810 LAR70040810
description	window gasket profile 1530 L 505mm Qty 1		
For models:	CVE004H, CVE004M, CVE104H, CVE104M, ME004L, ME004S, ME104L, ME104S, VE004D, VE004H, VE004M, VE004S, VE004X, VE104D, VE104H, VE104M, VE104S, VE104X		

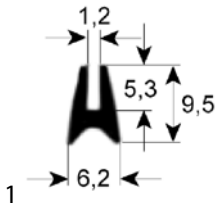

GEV No.	900118	**Ref. No.**	70040820 LAR70040820
description	window gasket profile 1530 L 595mm Qty 1		
For models:	CG105M, CVE105H, CVE105M, CVG105H, CVG105M, ME105L, ME105S, MG105L, MG105S, VE105D, VE105H, VE105M, VE105NS, VE105S, VE105X, VE155H, VE155M, VE155X, VG105D, VG105H, VG105M, VG105S, VG105X		

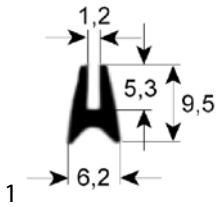

GEV No.	900128	**Ref. No.**	70040830 70040880 LAR70040830 LAR70040880
description	window gasket profile 1530 L 750mm Qty 1		
For models:	CE106M, CG106M, FME61A, FME61S, ME106D, ME106H, ME106L, ME106M, ME106P, ME106S, ME106T, ME106X, MG106D, MG106H, MG106L, MG106M, MG106P, MG106S, MG106T, MG106X, VE106D, VE106H, VE106L, VE106M, VE106P, VE106S, VE106T, VE106X, VG106D, VG106H, VG106L, VG106M, VG106P, VG106S, VG106T, VG106X		

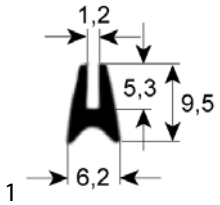

GEV No.	900500	**Ref. No.**	70044250 LAR70044250
description	window gasket profile 1530 L 900mm Qty 1		
For models:	ABE044M, ABE054M, AME07D, AME07P, APE06, APE07, AVE07D, AVE07P, AVG05P, BPE044M, BPE044P, BPE054M, BPE054P, BPE064M, BPE064P, BPE074M, BPE074P, BPG044M, BPG044P, BPG054M, BPG054P, BPG064M, BPG064P, BPG074M, BPG074P, CE071M, CG071M, EPE056T, EPEV05T, EPG056T, EPGV05T, GEMT06P, GEMT06T, GEVT06P, GEVT06S, GEVT06T, GGMT06P, GGMT06T, GGVT06P, GGVT06T, HME061P, HME061T, HME061X, HMG061P, HMG061T, HMG061X, HVE061P, HVE061T, HVE061X, HVE102P...(Other models you can see in the webshop)		

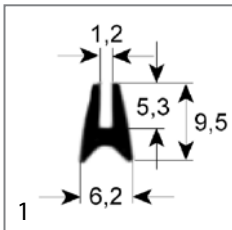

GEV No.	900143	**Ref. No.**	80100100 LAR80100100
description	window gasket profile 1530 Qty supplied by meter		
For models:	AREN064, AREN084, AREN154, ARES064, ARES084, ARES154, ARGN064, ARGN084, ARGN154, ARGS064, ARGS084, ARGS154, CBEN061, CBES061, CKES10, CME061S, CME061X, CVE024S, CVE024X, CVE061S, CVE061X, CVEN061, CVES061, CVG061S, CVG061X, CVGN061, CVGS061, GEMT07S, GEMT07X, GEMT10S, GEMT10X, GEMT20S, GEMT20X, GEMT21S, GEMT21X, GEMT40S, GEMT40X, GEVT07S, GEVT07X, GEVT10S, GEVT10X, GEVT20S, GEVT20X, GEVT21S, GEVT21X, GEVT40S, GEVT40X, GGMT07S, GGMT07X, GG-MT10S...(Other models you can see in the webshop)		

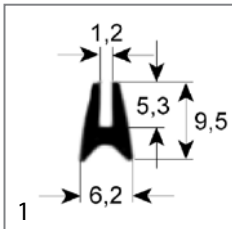

GEV No.	900637	**Ref. No.**	70040640 70040650 70040730 70040740 LAR70040640 LAR70040650 LAR70040730 LAR70040740 LAR80100100
description	window gasket profile 1530 Qty supplied by meter		
For models:	EMT10D, EVT10P, FE110M, FE110X, FE210M, FE210X, FG110M, FG110X, FG210M, FG210X, GEMT10P, GEMT10T, GEVT10P, GEVT10T, GGMT10P, GGMT10T, GGVT10P, GGVT10T, ME110L, ME110S, ME110T, ME110X, ME210L, ME210S, ME210T, ME227M, ME227P, ME227X, MEMT10D, MEMT10P, MEVT10D, MEVT10P, MG110L, MG110M, MG110P, MG110S, MG110T, MG110X, MG210L, MG210M, MG210P, MG210S, MG210T, MG210X, MG227M, MG227P, MG227X, MGMT10D, MGMT10P, MGVT10D...(Other models you can see in the webshop)		

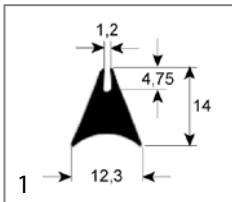

GEV No.	900120	**Ref. No.**	70040050 70040060 LAR70040050 LAR70040060
description	window gasket profile 1620 L 1175mm Qty 1		
For models:	CVE004H, CVE004M, CVE104H, CVE104M, ME004L, ME004S, ME104L, ME104S, VE004D, VE004H, VE004M, VE004S, VE004X, VE104D, VE104H, VE104M, VE104S, VE104X		

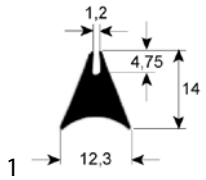

GEV No.	900119	**Ref. No.**	50505821 70040010 70040020 LAR50505821 LAR70040010 LAR70040020
description	window gasket profile 1620 L 1500mm Qty 1		
For models:	CG105M, CVE105H, CVE105M, CVG105H, CVG105M, FE05, FE051M, FE051X, FG05, FG051M, FG051X, ME05, ME105L, ME105S, MG05, MG105L, MG105S, MME05, PE04, PE041M, PE041X, PE051M, PE051X, PG04, PG041M, PG041X, PG051M, PG051X, RE05, RG05, VE105D, VE105H, VE105M, VE105NS, VE105S, VE105X, VE155H, VE155M, VE155X, VG105D, VG105H, VG105M, VG105S, VG105X		

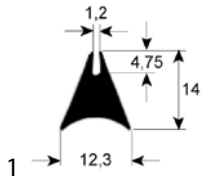

GEV No.	900121	**Ref. No.**	50505822 70040080 LAR50505822 LAR70040080
description	window gasket profile 1620 L 1690mm Qty 1		
For models:	CE106M, CG106M, FME61A, FME61S, ME106D, ME106H, ME106M, ME106P, ME106X, MG106D, MG106H, MG106M, MG106P, MG106X, RE07, RG07, VE106D, VE106H, VE106L, VE106M, VE106P, VE106S, VE106T, VE106X, VG106D, VG106H, VG106L, VG106M, VG106P, VG106S, VG106T, VG106X		

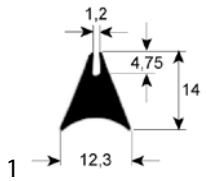

GEV No.	900482	**Ref. No.**	50505824 70040160 LAR50505824 LAR70040160
description	window gasket profile 1620 L 1800mm Qty 1		
For models:	ME15, MG15, PE12, PG12		

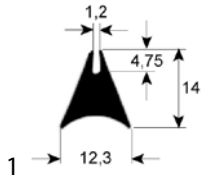

GEV No.	900122	**Ref. No.**	50505825 70040200 LAR50505825 LAR70040200
description	window gasket profile 1620 L 2125mm Qty 1		
For models:	CE110M, CE210M, CEC40M, CES24M, CES40M, CG110M, CG210M, CGC24M, CGC40M, CGS24M, CGS40M, FEI102P, FME101AX, FME201SX, FMG201A, FMG201S, ME110D, ME110H, ME110M, ME110P, ME110X, ME120D, ME120H, ME120L, ME120M, ME120P, ME120S, ME120T, ME120X, ME21, ME210D, ME210H, ME210M, ME210P, ME210X, ME220D, ME220H, ME220L, ME220M, ME220P, ME220S, ME220T, ME220X, ME40, MEC20H, MEC20P, MEC20X, MEC24H, MEC40H, MEC40M...(Other models you can see in the webshop)		

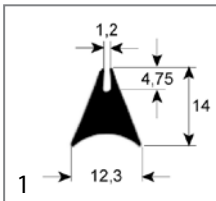

GEV No.	900481	**Ref. No.**	50505823 70040120 70040130 70040210 70040690 LAR50505823 LAR70040120 LAR70040130 LAR70040210 LAR70040690
description	window gasket profile 1620 L 2400mm Qty 1		
For models:	FE101M, FE101X, FE102M, FE102X, FG101M, FG101X, FG102M, FG102X, ME10, ME120P, ME20, ME24, MG10, MG120M, MG120P, MG120X, MG20, MG220M, MG220P, MG220X, MG24, MME10, PE081M, PE081X, PE101M, PE101X, PG08, PG081M, PG081X, PG101M, PG101X, RE10, RE20, RE24, RG10, RG20, RG24		

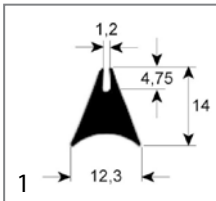

GEV No.	900058	**Ref. No.**	R70040010-25MT R70040010-6MT R70040120-25MT R70040120-6MT R70040200-25MT R70040200-6MT R80100010-25MT R80100010-6MT
description	window gasket profile 1620 Qty supplied by meter		

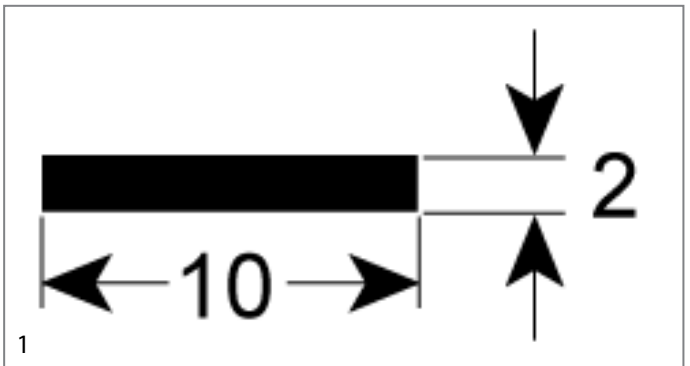

GEV No.	902460	**Ref. No.**	70042680 LAR70042680
description	window gasket profile 1887 L 3200mm Qty 1 suitable for LAINOX		
For models:	EC020M, EC210M, EM020M, EM210H, EM210M, EM210M+SC, EM210P, EV020M, EV210H, EV210M, EV210M+SC, EV210P, GC020M, GC210M, GM020H, GM020M, GM210H, GM210M, GM210M+SC, GM210P, GV020H, GV210H, GV210M, GV210M+SC, GV210P		

Find the complete and up-to-date range of products in our GEV Webshop

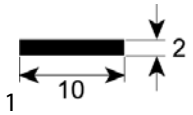

GEV No.	901361	**Ref. No.**	70042610 LAR70042610
description	window gasket profile 1887 L 6500mm suitable for LAINOX		
For models:	PE008D, PE008K, PE008M, PE108D, PE108K, PE108M, PE108T, PG008D, PG008K, PG008M, PG108D, PG108K, PG108M, PG108T		

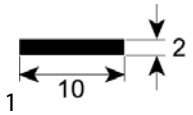

GEV No.	900935	**Ref. No.**	70042630 LAR70042630
description	window gasket profile 1887 L 8900mm front		
For models:	PE015D, PE015K, PE015M, PE115D, PE115K, PE115M, PE115T, PG015M, PG115M		

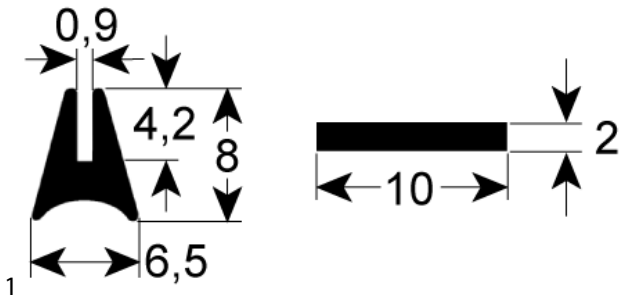

GEV No.	902459	**Ref. No.**	70042770 70042780 LAR70042770 LAR70042780
description	window gasket profile 1887/1515 L 2200mm suitable for LAINOX set 2-piece		
For models:	EC020M, EC110M, EC210M, EM010H, EM010M+SC, EM020M, EM110H, EM110M, EM110M+SC, EM110P, EM210H, EM210M, EM210M+SC, EM210P, EV010H, EV010M, EV010P, EV020M, EV110H, EV110M, EV-110M+SC, EV110P, EV210H, EV210M, EV210M+SC, EV210P, GC010M, GC020M, GC110M, GC210M, GM020H, GM020M, GM110H, GM110M, GM110M+SC, GM110P, GM210H, GM210M, GM210M+SC, GM210P, GV010H, GV010M, GV020H, GV110H, GV110M, GV110M+SC, GV110P, GV210H, GV210M, GV210M+SC...(Other models you can see in the webshop)		

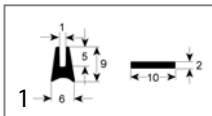

GEV No.	901360	**Ref. No.**	70042710 LAR70042710
description	window gasket profile 1887/1515 L 2830mm set 2-piece suitable for LAINOX		
For models:	PE008D, PE008K, PE008M, PE108D, PE108K, PE108M, PE108T, PG008D, PG008K, PG008M, PG108D, PG108K, PG108M, PG108T		
spare parts for	901360		
	GEV No. 900637	Ref. No.	70040640 70040650 70040730 70040740 LAR70040640 LAR70040650 LAR70040730 LAR70040740 LAR80100100 R70040640 R70040650 R70040730 R70040740
	window gasket profile 1530 Qty supplied by meter		

door seals

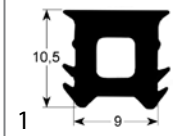

GEV No.	902461	**Ref. No.**	70042860 LAR70042860
description	door seal profile 2010 L 1900mm Qty 1 suitable for LAINOX		
For models:	EC106M, EM006H, EM006M+SC, EM106H, EM106M, EM106M+SC, EM106P, EV006M, EV006P, EV106H, EV106M, EV106M+SC, EV106P, GC106M, GM106H, GM106M, GM106M+SC, GM106P, GV006H, GV006M, GV106H, GV106M, GV106M+SC, GV106P		

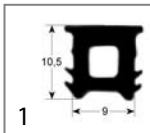

GEV No.	901147	**Ref. No.**	70042880 LAR70042880
description	door seal profile 2010 L 3000mm Qty 1		
For models:	EC020M, EC210M, EM020M, EM210H, EM210M, EM210M+SC, EM210P, EV020M, EV210H, EV210M, EV210M+SC, EV210P, GC020M, GC210M, GM020H, GM020M, GM210H, GM210M, GM210M+SC, GM210P, GV020H, GV210H, GV210M, GV210M+SC, GV210P		

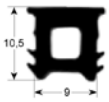

1

GEV No.	900142	**Ref. No.**	70042830 70043250 70043280 70043290 80100070 LAR70042830 LAR70043250 LAR70043280 LAR70043290 LAR80100070
description	door seal profile 2010 Qty supplied by meter		
For models:	CE106M, CES24M, CG106M, CGC24M, CGS24M, ME106D, ME106H, ME106M, ME106P, ME106X, MEC20H, MEC20P, MEC20X, MEC24H, MEK21H, MES20D, MES20H, MES20M, MES20P, MES20X, MES24D, MES24H, MES24M, MES24P, MES24X, MG106D, MG106H, MG106M, MG106P, MG106X, MGC20H, MGC20X, MGC24H, MGS20D, MGS20H, MGS20M, MGS20P, MGS20X, MGS24D, MGS24H, MGS24M, MGS24P, MGS24X, PE015D, PE015K, PE015M, PE115D, PE115K, PE115M, PE115T...(Other models you can see in the webshop)		

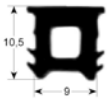

2

GEV No.	900131	**Ref. No.**	70040980 LAR70040980
description	door seal profile 2010 W 520mm L 610mm external size Qty 1		
For models:	FME61A, FME61S, ME106D, ME106H, ME106L, ME106M, ME106P, ME106S, ME106T, ME106X, MG106D, MG106H, MG106L, MG106M, MG106P, MG106S, MG106T, MG106X, VE106D, VE106H, VE106L, VE106M, VE106P, VE106S, VE106T, VE106X, VG106D, VG106H, VG106L, VG106M, VG106P, VG106S, VG106T, VG106X		

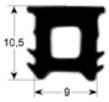

1

GEV No.	900132	**Ref. No.**	70040990 70043260 LAR70040990 LAR70043260
description	door seal profile 2010 W 625mm L 750mm external size Qty 1		
For models:	CE110M, CG110M, FME101AX, ME110D, ME110H, ME110L, ME110M, ME110P, ME110S, ME110T, ME110X, MG110D, MG110H, MG110L, MG110M, MG110P, MG110S, MG110T, MG110X, VE110D, VE110H, VE110L, VE110M, VE110P, VE110S, VE110T, VE110X, VG110D, VG110H, VG110L, VG110M, VG110P, VG110S, VG110T, VG110X		

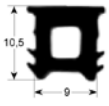

1

GEV No.	900134	**Ref. No.**	70041010 LAR70041010
description	door seal profile 2010 W 680mm L 1425mm external size Qty 1		
For models:	FME201SX, FMG201A, FMG201S, ME120D, ME120H, ME120L, ME120M, ME120P, ME120S, ME120T, ME120X, MG120D, MG120H, MG120L, MG120M, MG120P, MG120S, MG120T, MG120X, VE120D, VE120H, VE120L, VE120M, VE120P, VE120S, VE120X, VG120D, VG120H, VG120M, VG120P, VG120X		

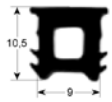

1

GEV No.	900135	**Ref. No.**	70041020 LAR70041020
description	door seal profile 2010 W 700mm L 1410mm external size Qty 1		
For models:	ME220D, ME220H, ME220L, ME220M, ME220P, ME220S, ME220T, ME220X, MG220D, MG220H, MG220L, MG220M, MG220P, MG220S, MG220T, MG220X, VE220D, VE220H, VE220M, VE220P, VE220X, VG220D, VG220H, VG220M, VG220P, VG220X		

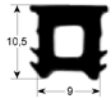

1

GEV No.	900133	**Ref. No.**	70041000 LAR70041000
description	door seal profile 2010 W 740mm L 765mm external size Qty 1		
For models:	ME210D, ME210H, ME210L, ME210M, ME210P, ME210S, ME210T, ME210X, MG210D, MG210H, MG210L, MG210M, MG210P, MG210S, MG210T, MG210X, VE210D, VE210H, VE210L, VE210M, VE210P, VE210S, VE210T, VE210X, VG210D, VG210H, VG210L, VG210M, VG210P, VG210S, VG210T, VG210X		

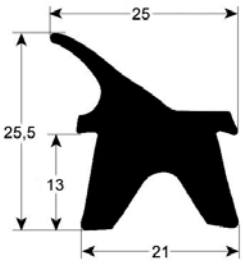

1

GEV No.	900348	**Ref. No.**	R70041200-15MT R70041200-6MT R70041250-15MT R70041250-6MT R70041290-15MT R70041290-6MT R70041330-6MT R70041540_3MT R70041540-15MT R70041540-6MT R70041560-15MT R70041560-6MT R70041780-15MT R70041780-6MT R70042510-15MT R70042510-6MT R80100490-15MT R80100490-6MT
description	door seal profile 2402 Qty supplied by meter		

Find the complete and up-to-date range of products in our GEV Webshop

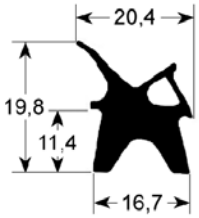

1

GEV No.	900059	**Ref. No.**	80100490 LA80100491 LAR80100490
description	door seal profile 2410 Qty supplied by meter		

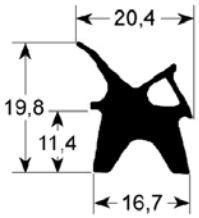

1

GEV No.	900115	**Ref. No.**	70041760 70041990 70042070 LAR70041760 LAR70041990 LAR70042070
description	door seal profile 2410 W 320mm L 420mm external size Qty 1		
For models:	CVE004H, CVE004M, CVE104H, CVE104M, ME004L, ME004S, ME104L, ME104S, VE004D, VE004H, VE004M, VE004S, VE004X, VE104D, VE104H, VE104M, VE104S, VE104X		

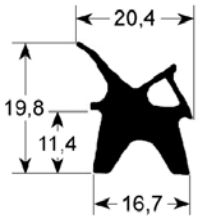

1

GEV No.	900136	**Ref. No.**	50505940 70041200 LA70041201 LAR50505940 LAR70041200
description	door seal profile 2410 W 345mm L 560mm external size Qty 1		
For models:	FE05, FG05		

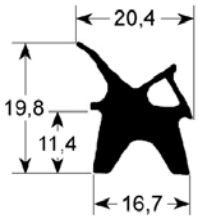

1

GEV No.	900138	**Ref. No.**	50505953 70041210 LAR50505953 LAR70041210
description	door seal profile 2410 W 353mm L 405mm external size Qty 1		
For models:	FV03		

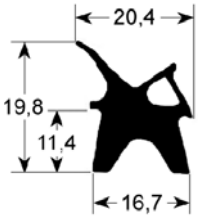

1

GEV No.	900116	**Ref. No.**	70042000 70042080 LAR70042000 LAR70042080
description	door seal profile 2410 W 380mm L 608mm external size Qty 1		
For models:	CG105M, CVE105H, CVE105M, CVG105H, CVG105M, ME105L, ME105S, MG105L, MG105S, VE105D, VE105H, VE105M, VE105S, VE105X, VE155H, VE155M, VE155X, VG105D, VG105H, VG105M, VG105S, VG105X		

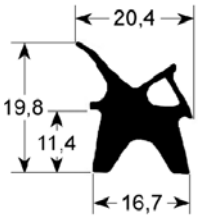

1

GEV No.	900157	**Ref. No.**	50505950 70041540 LAR50505950 LAR70041540
description	door seal profile 2410 W 380mm L 632mm external size Qty 1		
For models:	FE051M, FE051X, FE105M, FE105X, FG051M, FG051X, FG105M, FG105X, PE04, PE040M, PE040X, PE041M, PE041X, PE051M, PE051X, PG04, PG040M, PG040X, PG041M, PG041X, PG051M, PG051X		

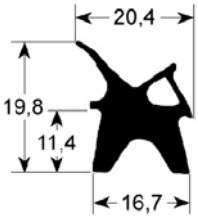

1

GEV No.	900158	**Ref. No.**	50505941 70041250 70041260 LAR50505941 LAR70041250 LAR70041260
description	door seal profile 2410 W 413mm L 608mm external size Qty 1		
For models:	ME05, MG05, MME05, RE05, RG05		

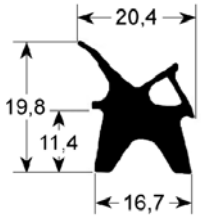

1

GEV No.	900156	**Ref. No.**	50505954 70041220 LAR50505954 LAR70041220
description	door seal profile 2410 W 427mm L 726mm external size Qty 1		
For models:	FV06		

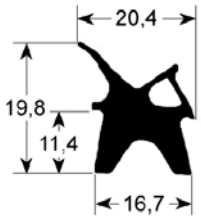

1

GEV No.	900817	**Ref. No.**	70042560 LAR70042560 R70042561
description	door seal profile 2410 W 465mm L 495mm external size Qty 1		
For models:	EC106M, EM006H, EM006M+SC, EM106H, EM106M, EM106M+SC, EM106P, EV006M, EV006P, EV106H, EV106M, EV106M+SC, EV106P, GC106M, GM106H, GM106M, GM106M+SC, GM106P, GV006H, GV006M, GV106H, GV106M, GV106M+SC, GV106P		

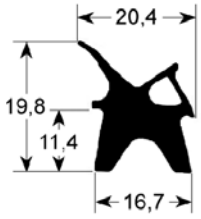

1

GEV No.	900818	**Ref. No.**	70042570 70042571 LAR70042570 LAR70042571
description	door seal profile 2410 W 465mm L 765mm external size Qty 1		
For models:	EC110M, EM010H, EM010M+SC, EM110H, EM110M, EM110M+SC, EM110P, EV010H, EV010M, EV010P, EV110H, EV110M, EV110M+SC, EV110P, GC010M, GC110M, GM110H, GM110M, GM110M+SC, GM110P, GV010H, GV010M, GV110H, GV110M, GV110M+SC, GV110P		

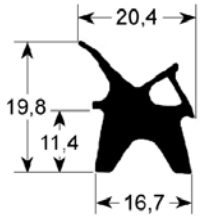

1

GEV No.	900123	**Ref. No.**	70042010 70042090 70043610 LA70042011 LAR70042010 LAR70042090 LAR70043610
description	door seal profile 2410 W 500mm L 627mm external size Qty 1		
For models:	CE106M, CG106M, FME61A, FME61S, ME106D, ME106H, ME106L, ME106M, ME106P, ME106S, ME106T, ME106X, MG106D, MG106H, MG106L, MG106M, MG106P, MG106S, MG106T, MG106X, VE106D, VE106H, VE106L, VE106M, VE106P, VE106S, VE106T, VE106X, VG106D, VG106H, VG106L, VG106M, VG106P, VG106S, VG106T, VG106X		

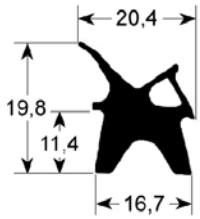

1

GEV No.	900485	**Ref. No.**	50505942 70041270 LAR50505942 LAR70041270
description	door seal profile 2410 W 583mm L 647mm external size Qty 1		
For models:	RE07, RG07		

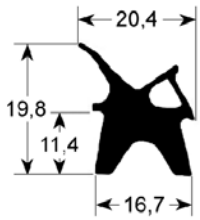

1

GEV No.	900816	**Ref. No.**	70042140 LAR70042140
description	door seal profile 2410 W 618mm L 777mm external size Qty 1		
For models:	ME227M, ME227P, ME227X, MG227M, MG227P, MG227X		

Find the complete and up-to-date range of products in our GEV Webshop

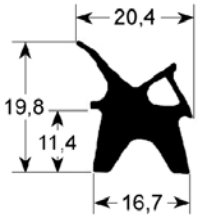

1

GEV No.	900124	**Ref. No.**	70042020 70042100 70043620 LA70042021 LAR70042020 LAR70042100 LAR70043620 R70042021
description	door seal profile 2410 W 627mm L 738mm external size Qty 1		
For models:	CE110M, CG110M, FME101AX, ME110D, ME110H, ME110L, ME110M, ME110P, ME110S, ME110T, ME110X, MG110D, MG110H, MG110L, MG110M, MG110P, MG110S, MG110T, MG110X, VE110D, VE110H, VE110L, VE110M, VE110P, VE110S, VE110T, VE110X, VEC20P, VG110D, VG110H, VG110L, VG110M, VG110P, VG110S, VG110T, VG110X		

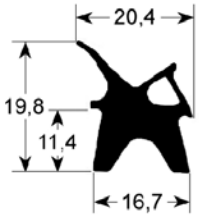

2

GEV No.	900820	**Ref. No.**	70042580 LAR70042580
description	door seal profile 2410 W 645mm L 765mm external size Qty 1		
For models:	EC020M, EC210M, EM020M, EM210H, EM210M, EM210M+SC, EM210P, EV020M, EV210H, EV210M, EV210M+SC, EV210P, GC020M, GC210M, GM020H, GM020M, GM210H, GM210M, GM210M+SC, GM210P, GV020H, GV210H, GV210M, GV210M+SC, GV210P		

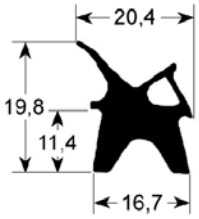

1

GEV No.	900159	**Ref. No.**	50505943 70041290 70041300 LAR50505943 LAR70041290 LAR70041300
description	door seal profile 2410 W 655mm L 755mm external size Qty 1		
For models:	ME10, MG10, MME10, RE10, RG10		

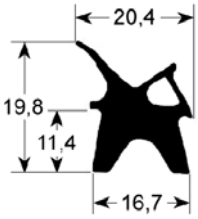

1

GEV No.	900486	**Ref. No.**	50505951 70041550 LAR50505951 LAR70041550
description	door seal profile 2410 W 666mm L 701mm external size Qty 1		
For models:	FE101M, FE101X, FE110M, FE110X, FG101M, FG101X, FG110M, FG110X, PE08, PE080M, PE080X, PE081M, PE081X, PE101M, PE101X, PG08, PG080M, PG080X, PG081M, PG081X, PG101M, PG101X		

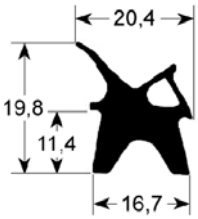

1

GEV No.	901260	**Ref. No.**	70042510 LAR70042510
description	door seal profile 2410 W 675mm L 775mm external size Qty 1 suitable for LAINOX		
For models:	PE008D, PE008K, PE008M, PE108D, PE108K, PE108M, PE108T, PG008D, PG008K, PG008M, PG108D, PG108K, PG108M, PG108T		

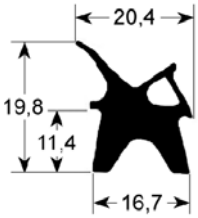

1

GEV No.	900762	**Ref. No.**	50505944 70041330 70041350 70041840 LAR50505944 LAR70041330 LAR70041350 LAR70041840
description	door seal profile 2410 W 701mm L 705mm external size Qty 1		
For models:	FE102M, FE102X, FE210M, FE210X, FG102M, FG102X, FG210M, FG210X, ME20, MG20, RE20, RG20		

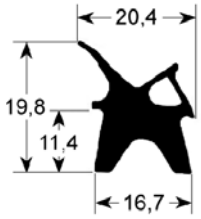

1

GEV No.	900165	**Ref. No.**	50505945 70041780 LAR50505945 LAR70041780
description	door seal profile 2410 W 710mm L 1195mm external size Qty 1		
For models:	ME15, MG15		

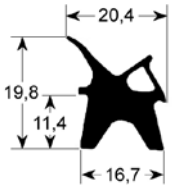

1

GEV No.	900568	**Ref. No.**	70042150 LAR70042150
description	door seal profile 2410 W 710mm L 1310mm external size Qty 1		
For models:	MEC20H, MEC20P, MEC20X, MEK21H, MGC20H, MGC20X, VEC20M, VEC20X, VGC20H		

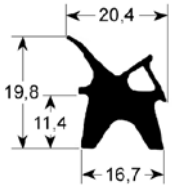

1

GEV No.	900126	**Ref. No.**	50505948 70041820 70042040 70042120 70042530 LAR50505948 LAR70041820 LAR70042040 LAR70042120 LAR70042530
description	door seal profile 2410 W 710mm L 1430mm external size Qty 1		
For models:	FME201SX, ME120D, ME120H, ME120L, ME120M, ME120P, ME120S, ME120T, ME120X, ME21, MES20D, MES20H, MES20M, MES20P, MES20X, MG120D, MG120H, MG120L, MG120M, MG120P, MG120S, MG120T, MG120X, MG21, MGS20D, MGS20H, MGS20M, MGS20P, MGS20X, PE015D, PE015K, PE015M, PE115D, PE115K, PE115M, PE115T, PG015D, PG015K, PG015M, PG115D, PG115K, PG115M, PG115T, VE120D, VE120H, VE120M, VE120P, VE120X, VES20D, VES20H... (Other models you can see in the webshop)		

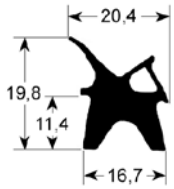

1

GEV No.	900139	**Ref. No.**	50505946 70041370 LAR50505946 LAR70041370
description	door seal profile 2410 W 715mm L 880mm external size Qty 1		
For models:	ME24, MG24, RE24, RG24		

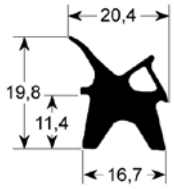

1

GEV No.	900813	**Ref. No.**	70042160 LAR70042160
description	door seal profile 2410 W 735mm L 1310mm external size Qty 1		
For models:	CEC40M, CGC40M, MEC40H, MEC40M, MEC40P, MED40D, MGC40H, MGC40M, MGC40P, MGC40X, VEC40M, VEC40X		

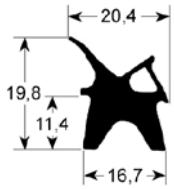

1

GEV No.	900127	**Ref. No.**	50505947 70041410 70041860 70042050 70042130 LAR50505947 LAR70041410 LAR70041860 LAR70042050 LAR70042130
description	door seal profile 2410 W 735mm L 1430mm external size Qty 1		
For models:	CES40M, CGS40M, ME220D, ME220H, ME220L, ME220M, ME220P, ME220S, ME220T, ME220X, ME40, MES40D, MES40H, MES40M, MES40P, MES40X, MG220D, MG220H, MG220L, MG220M, MG220P, MG220S, MG220T, MG220X, MG40, MGS40D, MGS40H, MGS40M, MGS40P, MGS40X, RG40, VE220D, VE220H, VE220M, VE220P, VE220X, VES40D, VES40H, VES40M, VES40P, VES40X, VG220D, VG220H, VG220M, VG220P, VG220X, VGS40D, VGS40H, VGS40M, VGS40P... (Other models you can see in the webshop)		

Find the complete and up-to-date range of products in our GEV Webshop

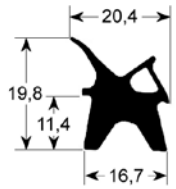

1

GEV No.	900815	**Ref. No.**	70041940 LAR70041940
description	door seal profile 2410 W 735mm L 830mm external size Qty 1		
For models:	CGC24M, MEC24H, MGC24H, VGC24H		

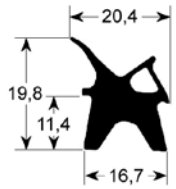

1

GEV No.	900814	**Ref. No.**	70041930 LAR70041930
description	door seal profile 2410 W 735mm L 955mm external size Qty 1		
For models:	CES24M, CGS24M, MES24D, MES24H, MES24M, MES24P, MES24X, MGS24D, MGS24H, MGS24M, MGS24P, MGS24X, VES24D, VES24H, VES24M, VES24P, VES24X, VGS24D, VGS24H, VGS24M, VGS24P, VGS24X		

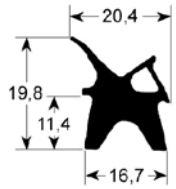

1

GEV No.	900125	**Ref. No.**	70042030 70042110 LAR70042030 LAR70042110
description	door seal profile 2410 W 738mm L 777mm external size Qty 1		
For models:	CE210M, CG210M, FEI102P, ME210D, ME210H, ME210L, ME210M, ME210P, ME210S, ME210T, ME210X, MG210D, MG210H, MG210L, MG210M, MG210P, MG210S, MG210T, MG210X, VE210D, VE210H, VE210L, VE210M, VE210P, VE210S, VE210T, VE210X, VG210D, VG210H, VG210L, VG210M, VG210P, VG210S, VG210T, VG210X		

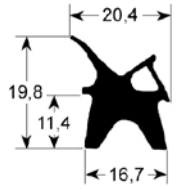

1

GEV No.	900487	**Ref. No.**	50505952 70041560 LAR50505952 LAR70041560
description	door seal profile 2410 W 765mm L 1195mm external size Qty 1		
For models:	PE12, PG12		

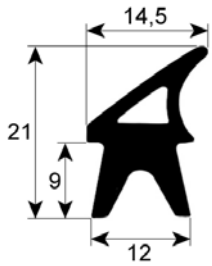

1

GEV No.	901447	**Ref. No.**	70044510 A23203290 LAR70044510
description	door seal profile 2452 L 2900mm		

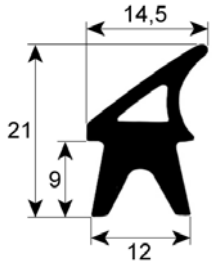

1

GEV No.	901444	**Ref. No.**	70044520 A32100810 LAR70044520
description	door seal profile 2452 Qty 3300mm		

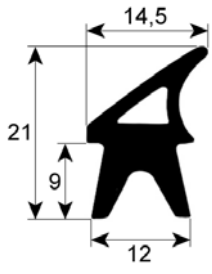

1

GEV No.	901445	**Ref. No.**	70044490 LAR70044490
description	door seal profile 2452 W 380mm H 280mm plug size Qty 1 4-piece		

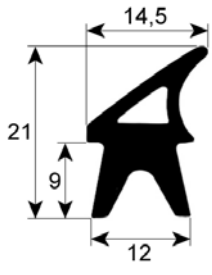

1

GEV No.	901446	**Ref. No.**	70044450 LAR70044450
description	door seal profile 2452 W 650mm H 795mm plug size Qty 1 4-piece		

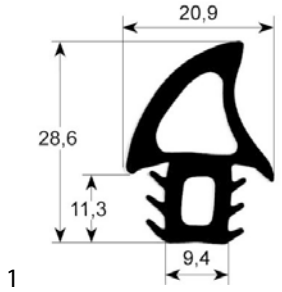

GEV No.	900439	**Ref. No.**	7070166
description	door seal profile 2750 Qty supplied by meter		
For models:	VE102MX		

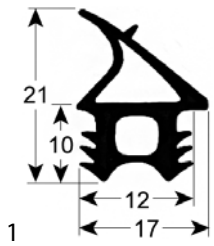

GEV No.	902392	**Ref. No.**	70044890 LA70044890 LA70044892 LAR70044890
description	door seal profile 2761 W 400mm L 440mm outer plug size suitable for LAINOX		
For models:	CEV026S, CEV026X, CEV061S, CEV061X, COEN026, COEN061, COES026, COES061		

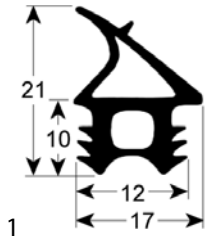

GEV No.	902458	**Ref. No.**	70044930 70044932 LA70044932 LAR70044930 LAR70044932
description	door seal profile 2761 W 405mm L 685mm outer plug size Qty 1		
For models:	CEV101S, CEV101X, COEN101, COES101		

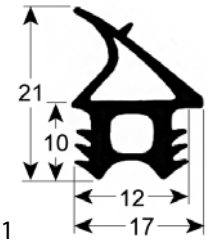

GEV No.	902023	**Ref. No.**	70048010 70048012 LA70048010 LA70048012 LAR70048010 LAR70048012
description	door seal profile 2761 W 46mm L 775mm external size Qty 1 suitable for LAINOX		
For models:	AREN084, ARES084, ARGN084, ARGS084, CKES10, GEMT10S, GEMT10X, GEVT10S, GEVT10X, GGMT10S, GGMT10X, GGVT10S, GGVT10X, LBES101, LBET101, LBGS101, LBGT101, LVES101, LVET101, LVGS101, LVGT101, NAEB101, NAEV101, NAGB101, NAGV101, SAEB101, SAEV101, SAGB101, SAGV101		

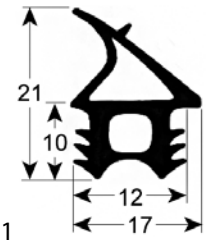

GEV No.	902024	**Ref. No.**	70048000 LA70048002 LAR70048000
description	door seal profile 2761 W 470mm L 560mm external size Qty 1		
For models:	AREN064, ARES064, ARGN064, ARGS064, GEMT07S, GEMT07X, GEVT07S, GEVT07X, GGMT07S, GGMT07X, GGVT07S, GGVT07X, LBES071, LBET071, LBGS071, LBGT071, LVES071, LVET071, LVGS071, LVGT071, NAEB071, NAEV071, NAGB071, NAGV071, SAEB071, SAEV071, SAGB071, SAGV071		

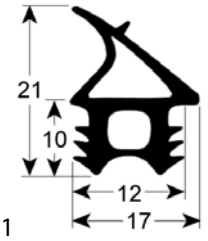

GEV No.	902153	**Ref. No.**	70044810 LA70044812 LAR70044810
description	door seal profile 2761 W 550mm L 700mm external size Qty 1 suitable for LAINOX		
For models:	KME072S, KME072X, KMG072S, KMG072X, KVE072S, KVE072X, KVG072X, LBES072, LBET072, LBGS072, LBGT072, LVES072, LVET072, LVGS072, LVGT072, NAEBO72, NAEV072, NAGB072, NAGV072, SAEB072, SAEV072, SAGB072, SAGV072		

Find the complete and up-to-date range of products in our GEV Webshop

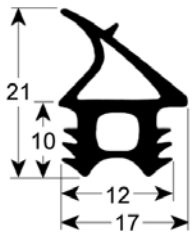

GEV No.	902453	**Ref. No.**	70044870 70044872 LAR70044870 LAR70044872
description	door seal profile 2761 W 555mm L 615mm outer plug size Qty 1 suitable for LAINOX		
For models:	KVE081S, KVG081S		

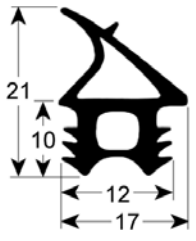

GEV No.	902452	**Ref. No.**	70044820 LA70044822 LAR70044820
description	door seal profile 2761 W 585mm L 615mm outer plug size Qty 1 suitable for LAINOX		
For models:	SCE071M, SME071S, SVE071P, SVE071S		

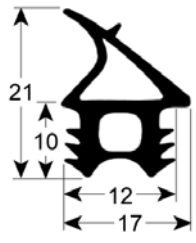

GEV No.	902134	**Ref. No.**	70044830 LA70044832 LAR70044830 LAR70044832
description	door seal profile 2761 W 620mm L 780mm external size Qty 1 suitable for LAINOX		
For models:	KME101S, KME101X, KVE101S, KVE101X, SCE101M, SME101S, SMG101S, SVE101S, SVG101S		

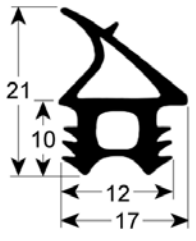

GEV No.	902451	**Ref. No.**	70044910 LA70044910 LA70044912 LAR70044910 LAR70044912
description	door seal profile 2761 W 685mm L 1480mm outer plug size Qty 1 suitable for LAINOX		
For models:	KME201S, KME201X, KMG201S, KMG201X, KVE201S, KVE201X, KVG201X		

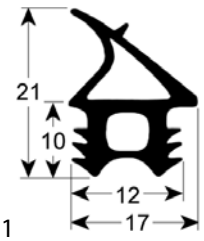

GEV No.	902450	**Ref. No.**	70044860 LA70044862 LAR70044860
description	door seal profile 2761 W 685mm L 775mm outer plug size Qty 1 suitable for LAINOX		
For models:	ABE084S, ABE104S, ABG084X, ABG104X		

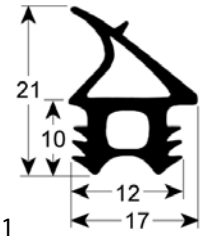

GEV No.	902454	**Ref. No.**	70044880 70044882 LA70044882 LAR70044880 LAR70044882
description	door seal profile 2761 W 690mm L 775mm outer plug size Qty 1 suitable for LAINOX		
For models:	GEMT20S, GEMT20X, GEVT20S, GEVT20X, GGMT20S, GGMT20X, GGVT20S, GGVT20X, KME102X, KMG102S, KMG102X, KVE102S, KVE102X, KVG102X, LBES102, LBET102, LBGS102, LBGT102, LVES102, LVET102, LVGS102, LVGT102, NAEB102, NAEV102, NAGB102, NAGV102, SAEB102, SAEV102, SAGB102, SAGV102		

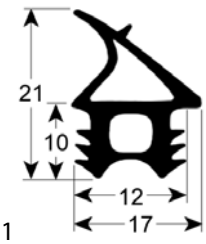

GEV No.	902154	**Ref. No.**	70044920 LA70044922 LAR70044920
description	door seal profile 2761 W 700mm L 1510mm external size Qty 1 suitable for LAINOX		
For models:	GEMT40S, GEMT40X, GEVT40S, GEVT40X, GGMT40S, GGMT40X, GGVT40S, GGVT40X, KME202S, KME202X, KMG202S, KMG202X, KVE202S, KVE202X, KVG202X, LBES202, LBET202, LBGS202, LBGT202, LVES202, LVET202, LVGS202, LVGT202, NAEB202, NAEV202, NAGB202, NAGV202, SAEB202, SAEV202, SAGB202, SAGV202		

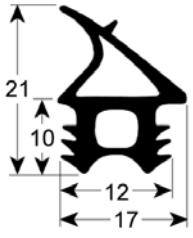

1

GEV No.	902457	**Ref. No.**	70044840 70044842 LA70044842 LAR70044840 LAR70044842
description	door seal profile 2761 W 730mm L 770mm outer plug size Qty 1 suitable for LAINOX		
For models:	EVEA20S, SVEA20S		

1

GEV No.	901573	**Ref. No.**	70044270 LA70044270 LAR70044270
description	door seal profile 2770/2771 H 1550mm W 470mm outer plug size Qty 1		
For models:	EMT20P, EMT21P, EVT20D, GEMT10P, GEMT10T, GEMT20P, GEMT20T, GEMT21P, GEMT21T, GEVT10P, GEVT10T, GEVT20P, GEVT20T, GEVT20X, GEVT21P, GEVT21T, GGMT10P, GGMT10T, GGMT20P, GG-MT20T, GGMT21P, GGMT21T, GGVT10P, GGVT10T, GGVT20P, GGVT20T, GGVT21P, GGVT21T, GMT20D, GMT20P, GVT20D, HME102P, HME102T, HME102X, HMG102P, HMG102T, HMG102X, HVE061P, HVE102P, HVE102T, HVE102X, HVG102P, HVG102T, HVG102X, ME102D, ME102P, ME102T, MEMT20D, MEMT20P, MEMT21D...(Other models you can see in the webshop)		

1

GEV No.	900493	**Ref. No.**	70044130 LA70044130 LAR70044130
description	door seal profile 2770/2771 H 1550mm W 680mm outer plug size Qty 1		
For models:	ABE156X, ABG156S, EPE156T, EPEV15T, EPG156T, EPGV15T, GSE201N, HME201P, HME201S, HME201T, HME201X, HMG201P, HMG201T, HM-G201X, HVE201P, HVE201S, HVE201T, HVE201X, HVG201P, HVG201T, HVG201X, MCE201M, MCG201M, ME201D, ME201H, ME201M, ME201P, ME201T, MG201D, MG201H, MG201M, MG201P, MG201T, PE156T, SCE201M, VE201D, VE201M, VE201P, VG201D, VG201M, VG201P		

1

GEV No.	900494	**Ref. No.**	70044140 LA70044140 LAR70044140
description	door seal profile 2770/2771 H 1550mm W 700mm outer plug size Qty 1		
For models:	GEMT40P, GEMT40T, GEVT40P, GEVT40T, GGMT40P, GGMT40T, GGVT40P, GGVT40T, HME202P, HME202S, HME202T, HME202X, HMG202P, HMG202T, HMG202X, HVE202P, HVE202T, HVE202X, HVG202P, HVG202T, HVG202X, MCE202M, MCG202M, ME202D, ME202H, ME202M, ME202P, ME202T, MEMT40D, MEMT40P, MEVT40D, MEVT40P, MG202D, MG202H, MG202M, MG202P, MG202T, MGMT40D, MGMT40P, MGVT40D, MGVT40P, VE202D, VE202M, VE202P, VG202D, VG202M, VG202P		

Find the complete and up-to-date range of products in our GEV Webshop

1

GEV No.	900488	**Ref. No.**	70044330 LA70044330 LAR70044330
description	door seal profile 2770/2771 H 380mm W 420mm outer plug size Qty 1		
For models:	ACE04M, CE041M, CVE024S, CVE024X, MACE04M, MCE042M, MVE042P, SVE042S, VE042P		

1

GEV No.	900489	**Ref. No.**	70044340 LA70044340 LAR70044340
description	door seal profile 2770/2771 H 440mm W 600mm outer plug size Qty 1		
For models:	ACE05M, AVG05P, BPG044M, BPG044P, BPG054M, BPG054P, CBEN061, CBES061, CE051M, CG051M, CME061S, CME061X, CVE061S, CVE061X, CVEN061, CVES061, CVG061S, CVG061X, CVGN061, CVGS061, KME061S, KME061X, KVE061S, KVE061X, KVG061X, MACE05M, MACG05M, MCE051M, MCG051M, MVE051P, MVG051P, REV051M, REV051S, RGV051M, RGV051S, SCE051M, SVE051S, VE051P, VE055P, VG051P		

1

GEV No.	902183	**Ref. No.**	70044350 LA70044350 LAR70044350
description	door seal profile 2770/2771 H 440mm W 670mm outer plug size Qty 1		
For models:	ABE044M, ABE054M, BPE044M, BPE044P, BPE054M, BPE054P, ICEM051, ICET051, ICGM051, ICGT051, PE044M, PE054M, REP044M, REP044S, REP054M, REP054S, RGP044M, RGP044S, RGP054M, RGP054S		

1

GEV No.	901679	**Ref. No.**	70044210 LA70044210 LAR70044210
description	door seal profile 2770/2771 H 520mm W 470mm outer plug size suitable for LAINOX		
For models:	EMT06D, EVT06D, EVT06P, GEMT06P, GEMT06T, GEVT06P, GEVT06S, GEVT06T, GGMT06P, GGMT06T, GGVT06P, GGVT06T, GMT06D, GMT06P, GVT06D, GVT06P, MEMT06D, MEMT06P, MEVT06D, MEVT06P, MGMT06D, MGMT06P, MGVT06D, MGVT06P		

1

GEV No.	900490	**Ref. No.**	70044100 LA70044100 LAR70044100
description	door seal profile 2770/2771 H 520mm W 620mm outer plug size Qty 1		
For models:	EPG056T, EPGV05T, HME061P, HME061T, HME061X, HMG061P, HMG061T, HMG061X, HVE061P, HVE061T, HVE061X, HVG061P, HVG061T, HVG061X, ME061D, ME061H, ME061M, ME061P, ME061T, MG061D, MG061H, MG061M, MG061P, MG061T, VE061D, VE061M, VE061P, VG061D, VG061M, VG061P		

1

GEV No.	901716	**Ref. No.**	70044400 70044401 LA70044400 LA70044401 LAR70044400 LAR70044401
description	door seal profile 2770/2771 H 610mm W 600mm outer plug size Qty 1		
For models:	REV071M, REV071S, RGV071M, RGV071S		

2

GEV No.	900788	**Ref. No.**	70044230 LA70044230 LAR70044230
description	door seal profile 2770/2771 H 580mm W 680mm outer plug size Qty 1		
For models:	AME07D, AME07P, APE06, APE07, AVE07D, AVE07P, BPE064M, BPE064P, BPE074M, BPE074P, BPG064M, BPG064P, BPG074M, BPG074P, CE071M, CG071M, MACE07M, MACG07M, MCE071M, MCG071M, MME071P, MMG071P, MVE071M, MVE071P, MVG071P, PE064M, PE064P, PE074M, PE074P, SIE071P, XAME07D		

1

GEV No.	902184	**Ref. No.**	70044430 LA70044430 LAR70044430
description	door seal profile 2770/2771 H 610mm W 670mm outer plug size Qty 1		
For models:	ICEM071, ICET071, ICGM071, ICGT071, REP064M, REP064S, REP074M, REP074S, RGP064M, RGP064S, RGP074M, RGP074S		

Find the complete and up-to-date range of products in our GEV Webshop

1

GEV No.	901276	**Ref. No.**	70044220 LA70044220 LAR70044220
description	door seal profile 2770/2771 H 800mm W 470mm outer plug size Qty 1 suitable for LAINOX		
For models:	EMT10D, EVT10P, GEMT10P, GEMT10T, GEVT10P, GEVT10T, GGMT10P, GGMT10T, GGVT10P, GGVT10T, MEMT10D, MEMT10P, MEVT10D, MEVT10P, MGMT10D, MGMT10P, MGVT10D, MGVT10P		

2

GEV No.	900491	**Ref. No.**	70044110 LA70044110 LAR70044110
description	door seal profile 2770/2771 H 800mm W 680mm outer plug size Qty 1		
For models:	ACE10M, ACG10M, AME10D, APG08M, APG10M, AVE10D, AVE10P, AVG10D, BPE084M, BPE084P, BPE104M, BPE104P, BPG084M, BPG084P, BPG104M, BPG104P, CE100M, CG100M, EPE086T, EPEV08T, EPG086T, EPGV08T, HME101P, HME101S, HME101T, HME101X, HMG101P, HMG101T, HMG101X, HVE101P, HVE101S, HVE101T, HVE101X, HVG101P, HVG101T, HVG101X, MACE10M, MACG10M, MCE101M, MCG101M, ME101D, ME101H, ME101M, ME101P, ME101T, MG101D, MG101H, MG101M, MG101P, MG101T...(Other models you can see in the webshop)		

1

GEV No.	900492	**Ref. No.**	70044120 LA70044120 LAR70044120
description	door seal profile 2770/2771 H 800mm W 700mm outer plug size Qty 1		
For models:	EMT20P, EVT20D, GEMT20P, GEMT20T, GEVT20P, GEVT20T, GEVT20X, GGMT20P, GGMT20T, GGVT20P, GGVT20T, GMT20D, GMT20P, GVT20D, HME102P, HME102S, HME102T, HME102X, HMG102P, HMG102T, HMG102X, HVE102P, HVE102S, HVE102T, HVE102X, HVG102P, HVG102T, HVG102X, ME102D, ME102H, ME102M, ME102P, ME102T, MEMT20D, MEMT20P, MEVT20D, MEVT20P, MG102D, MG102H, MG102M, MG102P, MG102T, MGMT20D, MGMT20P, MGVT20D, MGVT20P, VE102D, VE102M, VE102P, VG102D...(Other models you can see in the webshop)		

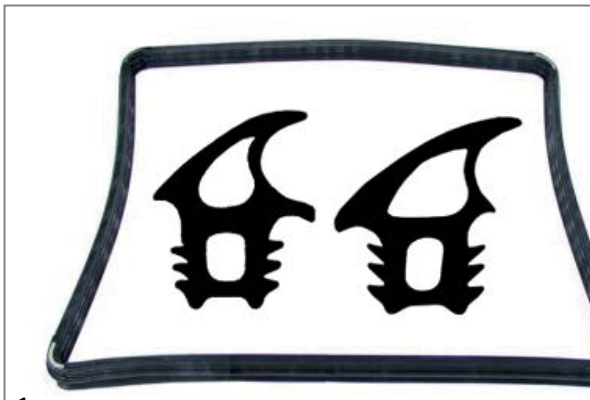

1

GEV No.	901603	**Ref. No.**	70044240 LA70044240 LAR70044240
description	door seal profile 2770/2771 H 800mm W 760mm outer plug size Qty 1		
For models:	AVG20D, CE200M, CG200M, MACE20M, MACG20M, MCE102M, MCG102M, MME102P, MMG102P, MVE102P, MVG102P		

1

GEV No.	901402	**Ref. No.**	70044410 LA70044410 LAR70044410
description	door seal profile 2770/2771 H 820mm W 600mm outer plug size Qty 1		
For models:	REV101M, REV101S, RGV101M, RGV101S		

1

GEV No.	902185	**Ref. No.**	70044440 LA70044440 LAR70044440
description	door seal profile 2770/2771 H 820mm W 670mm outer plug size Qty 1		
For models:	ICEM101, ICET101, ICGM101, ICGT101, REP084M, REP084S, REP104M, REP104S, RGP084M, RGP084S, RGP104M, RGP104S		

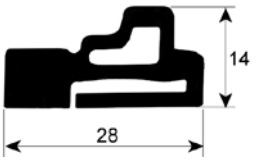

1

GEV No.	900745	**Ref. No.**	70044300 LAR70044300
description	door seal profile 2954 L 700mm		
For models:	GEMT40P, GEMT40T, GEVT40P, GEVT40T, GGMT40P, GGMT40T, GGVT40P, GGVT40T, GSE201N, HME201P, HME201S, HME201T, HME201X, HME202P, HME202S, HME202T, HME202X, HMG201P, HMG201T, HMG201X, HMG202P, HMG202T, HMG202X, HVE201P, HVE201S, HVE201T, HVE201X, HVE202P, HVE202T, HVE202X, HVG201P, HVG201T, HVG201X, HVG202P, HVG202T, HVG202X, ME201D, ME201H, ME201M, ME201P, ME201T, ME202D, ME202H, ME202M, ME202P, ME202T, MEMT40D, MEMT40P, MEVT40D, MEVT40P...(Other models you can see in the webshop)		

door seals with fixing hook

1

GEV No.	902463	**Ref. No.**	70044000 LA70044000 LAR70044000
description	door seal L 2660mm 4-sided with 8 mounting clips		
For models:	A08PES, A08PES+UM, A10PES, A10PES+UM		

1

GEV No.	901371	**Ref. No.**	70044030 LA70044030 LAR70044030
description	door seal L 540mm W 390mm with 6 mounting clips		
For models:	A05RES, A05RES+UM		

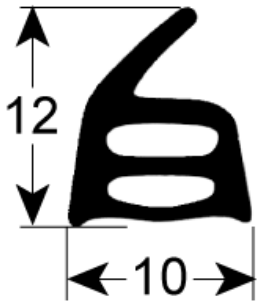

1

GEV No.	901817	**Ref. No.**	70044710 LA70044710 LAR70044710
description	door seal L 540mm W 400mm 4-sided with 10 mounting clips LAINOX for model REC051 and REC051M		
For models:	REC051M, RGC051M		

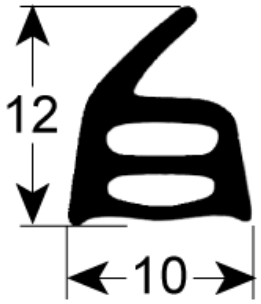

1

GEV No.	902181	**Ref. No.**	70044720 LA70044720 LAR70044720
description	door seal L 560mm W 550mm 4-sided with 12 mounting clips		
For models:	REC071M, RGC071M		

Find the complete and up-to-date range of products in our GEV Webshop

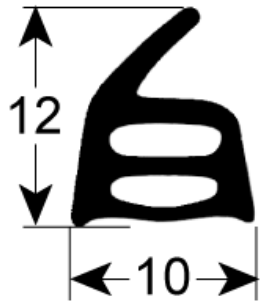

1

GEV No.	902182	**Ref. No.**	70044730 LA70044730 LAR70044730
description	door seal L 760mm W 550mm 4-sided with 14 mounting clips		
For models:	REC101M, RGC101M		

1

GEV No.	901460	**Ref. No.**	70044020 LA70044020 LAR70044020
description	door seal W 375mm with 4 mounting clips H 330mm		
For models:	REC023M		

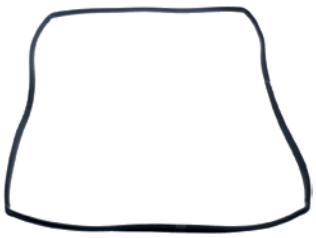

1

GEV No.	901278	**Ref. No.**	70044010 LAR70044010
description	door seal W 550mm H 750mm external size		
For models:	A08RES, A08RES+UM, A10RES, A10RES+UM		

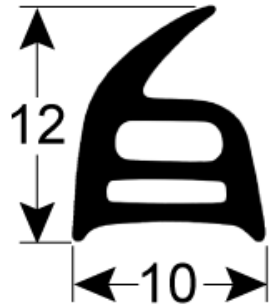

1

GEV No.	901434	**Ref. No.**	70044040 LA70044040 LAR70044040
description	door seal W 600mm with 6 mounting clips H 400mm		
For models:	A05PES, A05PES+UM		

gaskets for tray rack trolleys

1

GEV No.	901160	**Ref. No.**	70044320 70044360 70044362 LAR70044320 LAR70044360 LAR70044362
description	tray rack trolley gasket L <700mm 3-piece		
For models:	ABE156X, ABG156S, EPE156T, EPEV15T, EPG156T, EPGV15T, GEMT40P, GEMT40S, GEMT40T, GEMT40X, GEVT40P, GEVT40S, GEVT40T, GEVT40X, GGMT40P, GGMT40S, GGMT40T, GGMT40X, GGVT40P, GGVT40S, GGVT40T, GGVT40X, GSE201N, HME201P, HME201S, HME201T, HME201X, HME202P, HME202S, HME202T, HME202X, HMG201P, HMG201T, HMG201X, HMG202P, HMG202T, HMG202X, HVE201P, HVE201S, HVE201T, HVE201X, HVE202P, HVE202T, HVE202X, HVG201P, HVG201T, HVG201X, HVG202P, HVG202T, HVG202X...(Other models you can see in the webshop)		

1

GEV No.	901161	**Ref. No.**	80100910 LA80100910 LAR80100910
description	tray rack trolley gasket L 1000mm		
For models:	ABE156X, ABG156S, AREN154, ARES154, ARGN154, ARGS154, EPE156T, EPEV15T, EPG156T, EPGV15T, GEMT21P, GEMT21S, GEMT21T, GEMT21X, GEMT40P, GEMT40S, GEMT40T, GEMT40X, GEVT21P, GEVT21S, GEVT21T, GEVT21X, GEVT40P, GEVT40S, GEVT40T, GEVT40X, GGMT21P, GGMT21S, GGMT21T, GGMT21X, GGMT40P, GGMT40S, GGMT40T, GGMT40X, GGVT21P, GGVT21S, GGVT21T, GGVT21X, GGVT40P, GGVT40S, GGVT40T, GGVT40X, GSE201N, HME201P, HME201S, HME201T, HME201X, HME202P, HME202S, HME202T...(Other models you can see in the webshop)		

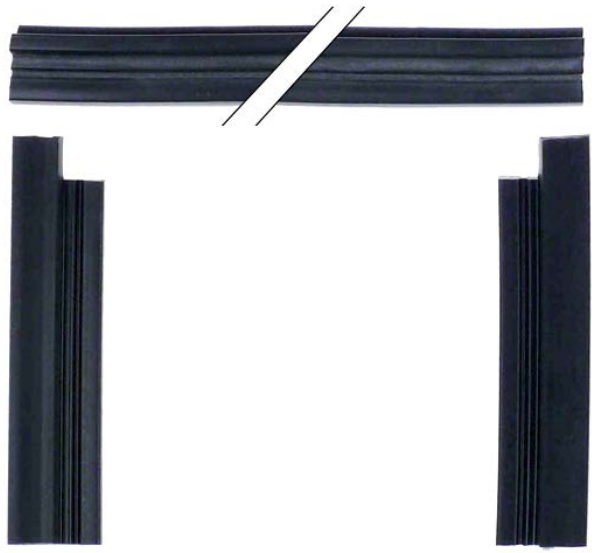

1

GEV No.	901711	**Ref. No.**	70044370 LAR70044370
description	tray rack trolley gasket L 510mm 3-piece		
For models:	GEMT21P, GEMT21T, GEVT21P, GEVT21T, GGMT21P, GGMT21T, GGVT21P, GGVT21T		

1

GEV No.	902462	**Ref. No.**	70044361 LAR70044361
description	tray rack trolley gasket L 750mm 3-piece		
For models:	AREN154, ARES154, ARGN154, ARGS154, KME201S, KME201X, KMG201S, KMG201X, KVE201S, KVE201X, KVG201X		

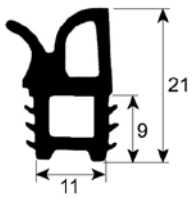

1

GEV No.	900776	**Ref. No.**	70041150 LAR70041150
description	tray rack trolley gasket profile 4050 L 1020mm Qty 1		
For models:	CEC40M, CGC24M, CGC40M, MEC20H, MEC20P, MEC20X, MEC24H, MEC40H, MEC40M, MEC40P, MED40D, MEK21H, MGC20H, MGC20X, MGC24H, MGC40H, MGC40M, MGC40P, MGC40X, VEC20M, VEC20P, VEC20X, VGC20H, VGC24H		

O-rings

EPDM

ø1.78mm

1

GEV No.	510322	**Ref. No.**	70010250 LA70010250 LAR70010250
description	O-ring EPDM thickness 1.78mm ID ø 17.17mm Qty 1 pcs		
For models:	ABG084X, ABG104X, CEV026S, CEV026X, CEV061S, CEV061X, CEV101S, CEV101X, CKES10, COEN026, COEN061, COEN101, CVE024S, CVE024X, CVG061X, CVGN061, GEMT07S, GEMT07X, GEMT10S, GEMT10X, GEMT20S, GEMT20X, GEMT21S, GEMT21X, GEMT40S, GEMT40X, GEVT07S, GEVT07X, GEVT10S, GEVT10X, GEVT20S, GEVT20X, GEVT21S, GEVT21X, GEVT40S, GEVT40X, GGMT07S, GGMT07X, GGMT10S, GGMT10X, GGMT20S, GGMT20X, GGMT21S, GGMT21X, GGMT40S, GGMT40X, GGVT07S, GGVT07X, GGVT10S, GGVT10X...(Other models you can see in the webshop)		

ø5.34mm

1

GEV No.	510409	**Ref. No.**	70045010 LA70045010 LAR70045010
description	O-ring EPDM thickness 5.34mm ID ø 56.52mm Qty 1 pcs		
For models:	AME07D, AME07P, AME10D, EMT06D, EMT10D, EMT20P, EMT21P, GEMT06P, GEMT06T, GEMT10P, GEMT10T, GEMT20P, GEMT20S, GEMT20T, GEMT20X, GEMT21P, GEMT21T, GEMT40S, GEMT40X, GEVT21P, GEVT21T, GEVT40S, GEVT40X, GGMT21P, GGMT21T, GGMT40S, GGMT40X, GGVT21P, GGVT21T, GGVT40S, GGVT40X, GSE201N, HME061P, HME061T, HME061X, HME101P, HME101S, HME101T, HME101X, HME102P, HME102S, HME102T, HME102X, HME201P, HME201S, HME201T, HME201X, KME072S, KME072X, KME081S...(Other models you can see in the webshop)		

miscellaneous

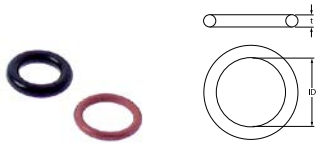

1

GEV No.	532492	**Ref. No.**	70010050 LAR70010050
description	O-ring set EPDM thickness 1.78/2.62mm ID ø 9.25/7.59mm Qty 2 pcs		
For models:	ABE084S, ABE104S, ABE156X, ABG084X, ABG104X, ABG156S, AREN064, AREN084, AREN154, ARES064, ARES084, ARES154, ARGN064, ARGN084, ARGN154, ARGS064, ARGS084, ARGS154, CEV026S, CEV026X, CEV061S, CEV061X, CEV101S, CEV101X, CKES10, CME061S, CME061X, COEN026, COEN061, COEN101, COES026, COES061, COES101, CVE024S, CVE024X, CVE061S, CVE061X, CVEN061, CVES061, CVG061S, CVG061X, CVGN061, CVGS061, EMT20P, EMT21P, EPE056T, EPE086T, EPE156T, EPEV05T, EPEV08T... (Other models you can see in the webshop)		

Viton

ø2.00mm

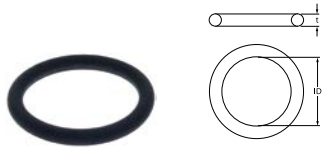

1

GEV No.	512506	**Ref. No.**	70010080 LA70010080 LAR70010080
description	O-ring Viton thickness 2mm ID ø 14mm Qty 1 pcs		
For models:	AREN064, AREN084, AREN154, ARES064, ARES084, ARES154, ARGN064, ARGN084, ARGN154, ARGS064, ARGS084, ARGS154, CEV026S, CEV026X, CEV061S, CEV061X, CEV101S, CEV101X, CKES10, CME061S, CME061X, CVE024S, CVE024X, CVE061S, CVE061X, CVG061S, CVG061X, GEMT07S, GEMT07X, GEMT10S, GEMT10X, GEMT20S, GEMT20X, GEMT21S, GEMT21X, GEMT40S, GEMT40X, GEVT07S, GEVT07X, GEVT10S, GEVT10X, GEVT20S, GEVT20X, GEVT21S, GEVT21X, GEVT40S, GEVT40X, GGMT07S, GGMT07X, GG-MT10S...(Other models you can see in the webshop)		

sealing washers

fibre gaskets

1

GEV No.	518393	**Ref. No.**	70030040 70030050 LAR70030040 LAR70030050
description	flat gasket FIBER ED ø 24mm ID ø 17mm thickness 2mm Qty 1 pcs		
For models:	GEMT07S, GEMT07X, GEMT10S, GEMT10X, GEMT20S, GEMT20X, GEMT21S, GEMT21X, GEMT40S, GEMT40X, GEVT07S, GEVT07X, GEVT10S, GEVT10X, GEVT20S, GEVT20X, GEVT21S, GEVT21X, GEVT40S, GEVT40X, GGMT07S, GGMT07X, GGMT10S, GGMT10X, GGMT20S, GGMT20X, GGMT21S, GGMT21X, GGMT40S, GGMT40X, GGVT07S, GGVT07X, GGVT10S, GGVT10X, GGVT20S, GGVT20X, GGVT21S, GGVT21X, GGVT40S, GGVT40X, KME201S, KME201X, KME202S, KME202X, KMG201S, KMG201X, KMG202S, KMG202X, KVE201S, KVE201X...(Other models you can see in the webshop)		

1

GEV No.	510404	**Ref. No.**	682770
description	flat gasket fibre ED ø 44mm ID ø 34mm thickness 2mm Qty 1 pcs		

graphite gaskets

1

GEV No.	696702	**Ref. No.**	63140070 LA63140070 LAR63140070
description	gasket graphite ED ø 84mm ID ø 61mm thickness 3mm Qty 1 pcs		
For models:	ABG064M, ABG074M, ARGN064, ARGS064, BPG044M, BPG044P, BPG054M, BPG054P, BPG064M, BPG064P, BPG074M, BPG074P, CVG061S, CVG061X, CVGN061, CVGS061, EPG056T, EPGV05T, GGMT06P, GGMT06T, GGMT07S, GGMT07X, GGVT06P, GGVT06T, GGVT07S, GGVT07X, HMG061P, HMG061T, HMG061X, HVG061P, HVG061T, HVG061X, ICGM051, ICGM071, ICGM101, ICGT051, ICGT071, ICGT101, KMG081S, KMG081X, KMG201S, KMG201X, KVG061X, KVG072X, KVG081S, KVG081X, KVG201X, LBGS071, LBGT071, LVGS071...(Other models you can see in the webshop)		

shaft gaskets

shaft gaskets

1

GEV No.	511171	**Ref. No.**	50505880 70020040 LA70020040 LAR50505880 LAR70020040
description	shaft seal ID ø 14.5mm ED ø 20mm thickness 3mm		
For models:	AME07D, AME07P, APE06, APE07, AREN064, ARES064, ARGN064, ARGS064, AVE07D, AVE07P, BPE064M, BPE064P, BPE074M, BPE074P, BPG064M, BPG064P, BPG074M, BPG074P, CE071M, CE106M, CG071M, CG105M, CG106M, CVE105H, CVE105M, CVG105H, CVG105M, EC106M, EM006H, EM006M+SC, EM106H, EM106M, EM106M+SC, EM106P, EMT06D, EPE056T, EPEV05T, EPG056T, EPGV05T, EV006M, EV006P, EV106H, EV106M, EV106M+SC, EV106P, EVT06D, EVT06P, FE051M, FE051X, FE105M...(Other models you can see in the web-shop)		

1

GEV No.	511170	**Ref. No.**	50505895 70020010 LAR50505895 LAR70020010
description	shaft seal ID ø 7mm ED ø 22mm thickness 7mm		
For models:	CVE004H, CVE004M, CVE104H, CVE104M, ME004L, ME004S, ME104L, ME104S, VE004D, VE004H, VE004M, VE004S, VE004X, VE104D, VE104H, VE104M, VE104S, VE104X		

1

GEV No.	550550	**Ref. No.**	7070151
description	shaft sealing for fan motor		
For models:	VE102MX		

1

GEV No.	511172	**Ref. No.**	50505890 70020050 LA70020050 LAR50505890 LAR70020050
description	shaft sealing ID ø 24mm ED ø 29mm thickness 3mm		
For models:	ABE084S, ABE104S, ABE156X, ABG064M, ABG074M, ABG084X, ABG104X, ABG156S, ACE10M, ACG10M, AME10D, APG08M, APG10M, AREN084, AREN154, ARES084, ARES154, ARGN084, ARGN154, ARGS084, ARGS154, AVE10D, AVE10P, AVG10D, AVG20D, BPE084M, BPE084P, BPE104M, BPE104P, BPG084M, BPG084P, BPG104M, BPG104P, CE100M, CE110M, CE200M, CE210M, CEC40M, CES24M, CES40M, CG100M, CG110M, CG200M, CG210M, CGC24M, CGC40M, CGS24M, CGS40M, CKES10, EC020M...(Other models you can see in the webshop)		

special gaskets

for combi-steamers

1

GEV No.	512507	**Ref. No.**	70050090 LA70050090 LAR70050090
description	gasket suitable for LAINOX ED ø 23mm ID ø 15.5mm rubber thickness 3.2mm 21 Qty 1 pcs		
For models:	ABG156S, ARGN064, ARGN084, ARGN154, ARGS064, ARGS084, ARGS154, CVG061S, CVG061X, GGMT07S, GGMT07X, GGMT10S, GGMT10X, GGMT20S, GGMT20X, GGMT21S, GGMT21X, GGMT40S, GGMT40X, GGVT07S, GGVT07X, GGVT10S, GGVT10X, GGVT20S, GGVT20X, GGVT21S, GGVT21X, GGVT40S, GGVT40X, KMG072S, KMG072X, KMG081S, KMG081X, KMG101S, KMG101X, KMG102S, KMG102X, KMG201S, KMG201X, KMG202S, KMG202X, KMGA20S, KMGA20X, KVG061X, KVG072X, KVG081S, KVG081X, KVG101X, KVG102X, KVG201X...(Other models you can see in the webshop)		

1

GEV No.	699384	**Ref. No.**	63140050 LA63140050 LAR63140050
description	gasket suitable for LAINOX ED ø 84mm ID ø 50mm fibre thickness 2mm hole distance 50mm hole ø 6mm		
For models:	ABG064M, ABG074M, ABG084X, ABG104X, ABG156S, ACG10M, APG08M, APG10M, ARGN064, ARGN084, ARGN154, ARGS064, ARGS084, ARGS154, AVG05P, AVG10D, AVG20D, BPG044M, BPG044P, BPG054M, BPG054P, BPG064M, BPG064P, BPG074M, BPG074P, BPG084M, BPG084P, BPG104M, BPG104P, CG051M, CG071M, CG100M, CG200M, CVG061S, CVG061X, CVGN061, CVGS061, EPG056T, EPG086T, EPG156T, EPGV05T, EPGV08T, EPGV15T, GGMT06P, GGMT06T, GGMT07S, GGMT07X, GGMT10P, GGMT10S, GGMT10T...(Other models you can see in the webshop)		

1

GEV No.	694955	**Ref. No.**	63140010 LA63140010 LAR63140010
description	gasket suitable for LAINOX L 80mm W 65mm combi-steamer ID ø 51mm graphite thickness 3mm hole distance 45x60mm		
For models:	ABG064M, ABG074M, ABG084X, ABG104X, ABG156S, ARGN064, ARGN084, ARGN154, ARGS064, ARGS084, ARGS154, AVG05P, BPG044M, BPG044P, BPG054M, BPG054P, BPG064M, BPG064P, BPG074M, BPG074P, BPG084M, BPG084P, BPG104M, BPG104P, CG051M, CG071M, CVG061S, CVG061X, CVGN061, CVGS061, EPG056T, EPG086T, EPG156T, EPGV05T, EPGV08T, EPGV15T, GGMT06P, GGMT06T, GGMT07S, GGMT07X, GGMT10P, GGMT10S, GGMT10T, GGMT10X, GGMT20P, GGMT20S, GGMT20T, GGMT20X, GGMT21P, GGMT21S...(Other models you can see in the webshop)		

1

GEV No.	699383	**Ref. No.**	63140080 LA63140080 LAR63140080
description	gasket suitable for LAINOX Qty 1m ED ø 126mm ID ø 90mm graphite thickness 3mm hole distance 42mm hole ø 7mm		
For models:	ABG084X, ABG104X, ABG156S, ARGN084, ARGN154, ARGS084, ARGS154, BPG084M, BPG084P, BPG104M, BPG104P, EPG086T, EPG156T, EPGV08T, EPGV15T, GGMT10P, GGMT10S, GGMT10T, GGMT10X, GGMT20P, GGMT20S, GGMT20T, GGMT20X, GGMT21P, GGMT21S, GGMT21T, GGMT21X, GGMT40P, GGMT40S, GGMT40T, GGMT40X, GGVT10P, GGVT10S, GGVT10T, GGVT10X, GGVT20P, GGVT20S, GGVT20T, GGVT20X, GGVT21P, GGVT21S, GGVT21T, GGVT21X, GGVT40P, GGVT40S, GGVT40T, GGVT40X, HMG101P, HMG101T, HMG101X...(Other models you can see in the webshop)		

1

GEV No.	902464	**Ref. No.**	70010130 LA70010130 LAR70010130
description	gasket suitable for LAINOX Qty 1m ED ø 80mm ID ø 50mm silicone thickness 3mm hole distance 54mm hole ø 6mm		
For models:	AREN084, CKES10, GEMT10S, GEVT10S, GEVT21S, KME101S, KME101X, KME201S, KVE081S, KVE101S, KVE101X, KVG081S, NAEV071, SAEB071		

Find the complete and up-to-date range of products in our GEV Webshop

1

GEV No.	699247	**Ref. No.**	70045120 LAR70045120
description	gasket set for combi-steamer		
For models:	ABE084S, ABE104S, ABE156X, ABG084X, ABG104X, ABG156S, AREN064, AREN084, AREN154, ARES064, ARES084, ARES154, ARGN064, ARGN084, ARGN154, ARGS064, ARGS084, ARGS154, CBEN061, CBES061, CEV026S, CEV026X, CEV061S, CEV061X, CEV101S, CEV101X, CKES10, CME061S, CME061X, COEN026, COEN061, COEN101, COES026, COES061, COES101, CVE024S, CVE024X, CVE061S, CVE061X, CVEN061, CVES061, CVG061S, CVG061X, CVGN061, CVGS061, EVEA20S, GEMT07S, GEMT07X, GEMT10S, GEMT10X...(Other models you can see in the webshop)		

1

GEV No.	699385	**Ref. No.**	70045100 LAR70045100
description	gasket set suitable for LAINOX for cleaning system		
For models:	EMT20P, GEMT10P, GEMT10T, GEMT20P, GEMT20T, GEVT10P, GEVT10T, GEVT20P, GEVT20T, GGMT10P, GGMT10T, GGMT20P, GGMT20T, GGVT10P, GGVT10T, GGVT20P, GGVT20T, GMT20P, HME102P, HME102S, HME102T, HME102X, HMG102P, HMG102T, HMG102X, HVE102P, HVE102S, HVE102T, HVE102X, HVG102P, HVG102T, HVG102X, KME072S, KME072X, KME102X, KME201S, KME201X, KME202S, KME202X, KMG072S, KMG072X, KMG102S, KMG102X, KMG201S, KMG201X, KMG202S, KMG202X, KVE072S, KVE072X, KVE102S...(Other models you can see in the webshop)		

1

GEV No.	699246	**Ref. No.**	70045110 LAR70045110
description	service kit gasket for combi-steamer		
For models:	EMT21P, EPE156T, EPEV15T, EPG156T, EPGV15T, GEMT21P, GEMT21T, GEMT40P, GEMT40T, GEVT21P, GEVT21T, GEVT40P, GEVT40T, GGMT21P, GGMT21T, GGMT40P, GGMT40T, GGVT21P, GGVT21T, GGVT40P, GGVT40T, GSE201N, HME201P, HME201S, HME201T, HME201X, HME202P, HME202S, HME202T, HME202X, HMG201P, HMG201T, HMG201X, HMG202P, HMG202T, HMG202X, HVE201P, HVE201S, HVE201T, HVE201X, HVE202P, HVE202T, HVE202X, HVG201P, HVG201T, HVG201X, HVG202P, HVG202T, HVG202X, ME201T...(Other models you can see in the webshop)		

miscellaneous

1

GEV No.	550862	**Ref. No.**	70045090 LAR70045090
description	gasket set for wash arm		
For models:	EPE056T, EPE086T, EPEV05T, EPEV08T, EPG056T, EPG086T, EPGV05T, EPGV08T, GEMT06P, GEMT06T, GEVT06P, GEVT06T, GGMT06P, GGMT06T, GGVT06P, GGVT06T, GMT06P, HME061P, HME061T, HME061X, HME101P, HME101S, HME101T, HME101X, HMG061P, HMG061T, HMG061X, HMG101P, HMG101T, HMG101X, HVE061P, HVE061T, HVE061X, HVE101P, HVE101S, HVE101T, HVE101X, HVG061P, HVG061T, HVG061X, HVG101P, HVG101T, HVG101X, ME061T, ME101T, MEMT06P, MG061T, MG101T, MGMT06P, PEV08T		

springs

torsion springs

1

GEV No.	690095	**Ref. No.**	50001196 61620012 LA61620012 LAR50001196 LAR61620012
description	torsion spring ø 6mm L2 15mm wire gauge ø 0.9mm L1 2x6mm L3 15mm Qty 1 pcs for closing hub		
For models:	ACE04M, ACE05M, ACE10M, ACG10M, AME07D, AME07P, AME10D, APE06, APE07, APG08M, APG10M, AVE07D, AVE07P, AVE10D, AVE10P, AVG05P, AVG10D, AVG20D, BPE044M, BPE044P, BPE054M, BPE054P, BPE064M, BPE064P, BPE074M, BPE074P, BPE084M, BPE084P, BPE104M, BPE104P, BPG044M, BPG044P, BPG054M, BPG054P, BPG064M, BPG064P, BPG074M, BPG074P, BPG084M, BPG084P, BPG104M, BPG104P, CE041M, CE051M, CE071M, CE100M, CE106M, CE110M, CE200M, CE210M...(Other models you can see in the webshop)		

compression springs

1

GEV No.	690091	**Ref. No.**	50202710 61620041 LA61620041 LAR50202710 LAR61620041
description	compression spring ø 12mm L 49mm wire gauge ø 1mm		
For models:	ACE04M, ACE05M, ACE10M, ACG10M, AME07D, AME07P, AME10D, APE06, APE07, APG08M, APG10M, AVE07D, AVE07P, AVE10D, AVE10P, AVG05P, AVG10D, AVG20D, BPE044M, BPE044P, BPE054M, BPE054P, BPE064M, BPE064P, BPE074M, BPE074P, BPE084M, BPE084P, BPE104M, BPE104P, BPG044M, BPG044P, BPG054M, BPG054P, BPG064M, BPG064P, BPG074M, BPG074P, BPG084M, BPG084P, BPG104M, BPG104P, CE041M, CE051M, CE071M, CE100M, CE106M, CE110M, CE200M, CE210M...(Other models you can see in the webshop)		

miscellaneous

1

GEV No.	697932	**Ref. No.**	10205120 919006 LAR10205120
description	spring for contollers/switches shaft diameter 6x4.6mm ømm L 40mm W 23mm H 7mm wire gauge ø 1mm		
For models:	CVE004H, CVE104H, CVE105H, CVG105H, EM006H, EM010H, EM106H, EM106P, EM110H, EM110P, EM210H, EM210P, EV006P, EV010H, EV010P, EV106H, EV106P, EV110H, EV110P, EV210H, EV210P, FEI102P, FME101AX, FME201SX, GM020H, GM106H, GM106P, GM110H, GM110P, GM210H, GM210P, GV006H, GV010H, GV020H, GV106H, GV106P, GV110H, GV110P, GV210H, GV210P, ME106D, ME106H, ME106P, ME110D, ME110H, ME110P, ME120D, ME120H, ME120P, ME210D...(Other models you can see in the webshop)		

hose reels and spray guns

spray guns

1

GEV No.	542062	**Ref. No.**	62200028 LA62200028 LAR62200028
description	spray gun for appliances 1/2" IT L 225mm type LAINOX		
For models:	GEMT07S, GEMT07X, GEMT10S, GEMT10X, GEMT20S, GEMT20X, GEMT21S, GEMT21X, GEMT40S, GEMT40X, GEVT07S, GEVT07X, GEVT10S, GEVT10X, GEVT20S, GEVT20X, GEVT21S, GEVT21X, GEVT40S, GEVT40X, GGMT07S, GGMT07X, GGMT10S, GGMT10X, GGMT20S, GGMT20X, GGMT21S, GGMT21X, GGMT40S, GGMT40X, GGVT07S, GGVT07X, GGVT10S, GGVT10X, GGVT20S, GGVT20X, GGVT21S, GGVT21X, GGVT40S, GGVT40X, HME201X, HME202X, HMG201X, HMG202X, HVE201X, HVE202X, HVG201X, HVG202X, KME201S, KME201X...(Other models you can see in the webshop)		

1

GEV No.	542098	**Ref. No.**	LA62200133
description	spray gun for appliances 3/8" IT L 130mm type LAINOX		

1

GEV No.	542404	**Ref. No.**	62200058 LAR62200058
description	shower hose connections 1/2" L 2500mm unbraided nominal-ø DN8mm		
For models:	GEMT07S, GEMT07X, GEMT10S, GEMT10X, GEMT20S, GEMT20X, GEMT21S, GEMT21X, GEMT40S, GEMT40X, GEVT07S, GEVT07X, GEVT10S, GEVT10X, GEVT20S, GEVT20X, GEVT21S, GEVT21X, GEVT40S, GEVT40X, GGMT07S, GGMT07X, GGMT10S, GGMT10X, GGMT20S, GGMT20X, GGMT21S, GGMT21X, GGMT40S, GGMT40X, GGVT07S, GGVT07X, GGVT10S, GGVT10X, GGVT20S, GGVT20X, GGVT21S, GGVT21X, GGVT40S, GGVT40X, HME201X, HME202X, HMG201X, HMG202X, HVE201X, HVE202X, HVG201X, HVG202X, KME201S, KME201X...(Other models you can see in the webshop)		

hose reels

appliance hose reels

1

GEV No.	542316	**Ref. No.**	62200172 LA62200172 LAR62200172
description	evaporator complete with spray gun hose length 1.6m connection John Guest 10mm hose ø 6x12mm		
For models:	AREN064, AREN084, ARES064, ARES084, ARGN064, ARGN084, ARGS064, ARGS084, NAEB071, NAEB071R, NAEB072R, NAEB101, NAEB101R, NAEB102, NAEB102R, NAEBO72, NAEV071, NAEV071R, NAEV072, NAEV072R, NAEV101, NAEV101R, NAEV102, NAEV102R, NAGB071, NAGB071R, NAGB072, NAGB072R, NAGB101, NAGB101R, NAGB102, NAGB102R, NAGV071, NAGV071R, NAGV072, NAGV072R, NAGV101, NAGV101R, NAGV102, NAGV102R, SAEB071, SAEB071R, SAEB072, SAEB072R, SAEB101, SAEB101R, SAEB102, SAEB102R, SAEV071, SAEV071R...(Other models you can see in the webshop)		

Find the complete and up-to-date range of products in our GEV Webshop

1

GEV No.	542099	**Ref. No.**	62200131 LA62200131 LAR62200131
description	hose reel complete with spray gun hose length 1.6m connection John Guest 10mm hose ø 6x12mm		
For models:	CME061X, CVE061X, CVG061X, HME061X, HME101X, HME102X, HMG061P, HMG061T, HMG061X, HMG101X, HMG102X, HVE061X, HVE101X, HVE102X, HVG061P, HVG061T, HVG061X, HVG101X, HVG102X, KME061X, KME072X, KME081X, KME101X, KME102X, KMEA20X, KMG072X, KMG081X, KMG101X, KMG102X, KMGA20X, KVE061X, KVE072X, KVE081X, KVE101X, KVE102X, KVEA20X, KVG061X, KVG072X, KVG081X, KVG101X, KVG102X, KVGA20X, ME061H, ME061P, ME061T, ME101H, ME101P, ME101T, ME102H, ME102P...(Other models you can see in the webshop)		
accessories for	542099		

GEV No.	542098	Ref. No.	LA62200133
spray gun for appliances 3/8" IT L 130mm type LAINOX			

dosing pumps

membrane dosing pumps

self-priming

LANG

accessories

1

GEV No.	101286	**Ref. No.**	62070023 LA62070023 LAR62070023
description	olive ID ø 6mm Qty 1 pcs		
For models:	AREN064, AREN084, AREN154, ARES154, ARGN064, ARGN084, ARGN154, ARGS064, ARGS084, ARGS154, CBEN061, CBES061, CKES10, CME061S, CME061X, CVE061S, CVE061X, CVEN061, CVES061, CVG061S, CVG061X, GEMT07S, GEMT07X, GEMT10S, GEMT10X, GEMT20S, GEMT20X, GEMT21S, GEMT21X, GEMT40S, GEMT40X, GEVT07S, GEVT07X, GEVT10S, GEVT10X, GEVT20S, GEVT20X, GEVT21S, GEVT21X, GEVT40S, GEVT40X, GGMT07S, GGMT07X, GGMT10S, GGMT10X, GGMT20S, GGMT20X, GGMT21S, GGMT21X, GGMT40S...(Other models you can see in the webshop)		
accessories for	101286		

GEV No.	100909	Ref. No.	62060223 LA62060223 LAR62060223 R62060223
union screw thread M10x1 for pipe ø 6mm Qty 1 pcs			

GEV No.	101464	Ref. No.	—
union nut thread M12x1 for pipe ø 6mm			

accessories

container filters with non-return valve

1

GEV No.	361058	**Ref. No.**	65110650 LA65110650 LAR65110650
description	container filter with non-return valve SS hose ø 4x6mm ø 20mm L 56mm		
For models:	ABE084S, ABE104S, ABE156X, ABG084X, ABG104X, ABG156S, AREN154, ARES154, ARGN154, ARGS154, CEV026S, CEV026X, CEV061S, CEV061X, CEV101S, CEV101X, CKES10, CME061S, CME061X, CVE024S, CVE024X, CVE061S, CVE061X, CVG061S, CVG061X, EMT20P, EMT21P, EPE056T, EPE086T, EPE156T, EPEV05T, EPEV08T, EPEV15T, EPG056T, EPG086T, EPG156T, EPGV05T, EPGV08T, EPGV15T, EVEA20S, GEMT06P, GEMT06T, GEMT07S, GEMT07X, GEMT10P, GEMT10S, GEMT10T, GEMT10X, GEMT20P, GEMT20S...(Other models you can see in the webshop)		

hoses

pre-rinse hoses

stainless steel flexi hoses

1

GEV No.	542404	**Ref. No.**	62200058 LAR62200058
description	shower hose connections 1/2" L 2500mm unbraided nominal-ø DN8mm		
For models:	GEMT07S, GEMT07X, GEMT10S, GEMT10X, GEMT20S, GEMT20X, GEMT21S, GEMT21X, GEMT40S, GEMT40X, GEVT07S, GEVT07X, GEVT10S, GEVT10X, GEVT20S, GEVT20X, GEVT21S, GEVT21X, GEVT40S, GEVT40X, GGMT07S, GGMT07X, GGMT10S, GGMT10X, GGMT20S, GGMT20X, GGMT21S, GGMT21X, GGMT40S, GGMT40X, GGVT07S, GGVT07X, GGVT10S, GGVT10X, GGVT20S, GGVT20X, GGVT21S, GGVT21X, GGVT40S, GGVT40X, HME201X, HME202X, HMG201X, HMG202X, HVE201X, HVE202X, HVG201X, HVG202X, KME201S, KME201X...(Other models you can see in the webshop)		

industrial hoses

Niplaflex hoses

1

GEV No.	530561	**Ref. No.**	70070010 LAR70070010
description	pressure hose ID ø 10mm ED ø 17mm L 5m thickness 3.5mm operating p. 10bar burst p. 30bar t.max. 110°C		

PE hoses

1

GEV No.	520973	**Ref. No.**	70070040 LA80150000 LAR70070040 LAR80150000 R70070050
description	hose 7mm ext. ø 10mm L 100m thickness 1.5mm LLDPE blue John Guest		
For models:	ABE084S, ABE104S, ABE156X, ABG064M, ABG074M, ABG084X, ABG104X, ABG156S, AME07D, AME07P, AME10D, AREN064, AREN084, AREN154, ARES064, ARES084, ARES154, ARGN064, ARGN084, ARGN154, ARGS064, ARGS084, ARGS154, BPE064M, BPE064P, BPE074M, BPE074P, BPE084M, BPE084P, BPE104M, BPE104P, BPG064M, BPG064P, BPG074M, BPG074P, BPG084M, BPG084P, BPG104M, BPG104P, CEV026S, CEV026X, CEV061S, CEV061X, CEV101S, CEV101X, CME061S, CME061X, CVE024S, CVE024X, CVE061S...(Other models you can see in the webshop)		
accessories for	520973		

	GEV No.	440564	Ref. No.	—
	push-in fitting John Guest straight thread 1/4" BSP pipe connection ø10mm			
	GEV No.	440565	Ref. No.	—
	push-in fitting John Guest straight thread 3/8" BSP pipe connection ø10mm			
	GEV No.	440608	Ref. No.	—
	push-in fitting John Guest straight thread 1/2" BSP stub ø 10mm			
	GEV No.	440639	Ref. No.	—
	push-in fitting John Guest angled thread 1/4" BSP pipe connection ø10mm			
	GEV No.	520359	Ref. No.	62090528 LA62090528 LAR62090528 R62090528
	push-in fitting John Guest angled pipe connection ø10mm grommet ø 10mm			
	GEV No.	520363	Ref. No.	62090468 LA62090468 LAR62090468 R62090468
	push-in fitting John Guest T-piece pipe connection ø10mm - ø10mm - ø10mm			
	GEV No.	520494	Ref. No.	62090478 LA62090478 LAR62090478 R62090478
	push-in fitting John Guest angled pipe connection ø10mm - ø10mm			

PU hoses

1

GEV No.	512505	**Ref. No.**	80150020 LA80150020 LAR80150020
description	PU hose ID ø 5mm ED ø 8mm L 1m thickness 1.5mm t.max. -40 up to +60°C polyurethane transparent/colourless		
For models:	AREN064, AREN084, AREN154, ARES064, ARES084, ARES154, ARGN064, ARGN084, ARGN154, ARGS064, ARGS084, ARGS154, CBEN061, CBES061, CEV026S, CEV026X, CEV061S, CEV061X, CEV101S, CEV101X, CME061S, CME061X, CVE024S, CVE024X, CVE061S, CVE061X, CVEN061, CVES061, CVG061S, CVG061X, CVGN061, CVGS061, GEMT07S, GEMT07X, GEMT10S, GEMT10X, GEMT20S, GEMT20X, GEMT21S, GEMT21X, GEMT40S, GEMT40X, GEVT07S, GEVT07X, GEVT10S, GEVT10X, GEVT20S, GEVT20X, GEVT21S, GEVT21X...(Other models you can see in the webshop)		

PVC hoses

PVC hoses without fabric

1

GEV No.	520278	**Ref. No.**	70070100 LAR70070100
description	PVC hose ID ø 6mm ED ø 8mm L 2m thickness 1mm t.max. 60°C transparent		
For models:	ABE084S, ABE104S, ABE156X, ABG084X, ABG104X, ABG156S, EMT20P, EMT21P, EPE056T, EPE086T, EPE156T, EPEV05T, EPEV08T, EPEV15T, EPG056T, EPG086T, EPG156T, EPGV05T, EPGV08T, EPGV15T, EVEA20S, GEMT06P, GEMT06T, GEMT10P, GEMT10T, GEMT20P, GEMT20T, GEMT21P, GEMT21T, GEMT40P, GEMT40T, GEVT06P, GEVT06S, GEVT06T, GEVT10P, GEVT10T, GEVT20P, GEVT20T, GEVT20X, GEVT21P, GEVT21T, GEVT40P, GEVT40T, GGMT06P, GGMT06T, GGMT10P, GGMT10T, GGMT20P, GGMT20T, GGMT21P...(Other models you can see in the webshop)		

silicone hoses

without fabric

1

GEV No.	530899	**Ref. No.**	70060080 LAR70060080
description	silicone hose ID ø 13mm ED ø 18mm L 0.08m thickness 2.5mm red for combi-steamer		
For models:	ABE156X, ABG156S, AME07D, AME07P, AME10D, AREN064, AREN084, AREN154, ARES064, ARES084, ARES154, ARGN064, ARGN084, ARGN154, ARGS064, ARGS084, ARGS154, AVE07D, AVE07P, AVE10D, AVE10P, AVG05P, AVG10D, AVG20D, CBEN061, CBES061, CEC40M, CES24M, CES40M, CEV026S, CEV026X, CEV061S, CEV061X, CEV101S, CEV101X, CGC24M, CGC40M, CGS24M, CGS40M, CKES10, CME061S, CME061X, COEN026, COEN061, COEN101, COES026, COES061, COES101, CVE061S, CVE061X...(Other models you can see in the webshop)		

Find the complete and up-to-date range of products in our GEV Webshop

1

GEV No.	530884	**Ref. No.**	70060060 70060070 LAR70060060 LAR70060070
description	silicone hose ID ø 15mm ED ø 19mm L 0.08m thickness 3mm red for combi-steamer		
For models:	CG105M, CVE004H, CVE004M, CVE104H, CVE104M, CVE105H, CVE105M, CVG105H, CVG105M, EM006H, EM006M+SC, EM010H, EM010M+SC, EM020M, EM106H, EM106M, EM106M+SC, EM106P, EM110H, EM110M, EM110M+SC, EM110P, EM210H, EM210M, EM210M+SC, EM210P, FME101AX, FME201SX, FME61A, FME61S, FMG201A, FMG201S, GM020H, GM020M, GM106H, GM106M, GM106M+SC, GM106P, GM110H, GM110M, GM110M+SC, GM110P, GM210H, GM210M, GM210M+SC, GM210P, ME004L, ME004S, ME104L, ME104S...(Other models you can see in the webshop)		

1

GEV No.	570157	**Ref. No.**	80120060 LA80120060 LAR70070090 LAR80120060
description	silicone hose ID ø 7mm ED ø 12mm L 1m thickness 2.5mm transparent for combi-steamer		
For models:	ABE084S, ABE104S, ABE156X, ABG084X, ABG104X, ABG156S, AREN064, AREN084, AREN154, ARES064, ARES084, ARES154, ARGN064, ARGN084, ARGN154, ARGS064, ARGS084, ARGS154, EVEA20S, GEMT07S, GEMT07X, GEMT10S, GEMT10X, GEMT20S, GEMT20X, GEMT21S, GEMT21X, GEMT40S, GEMT40X, GEVT06S, GEVT07S, GEVT07X, GEVT10S, GEVT10X, GEVT20S, GEVT20X, GEVT21S, GEVT21X, GEVT40S, GEVT40X, GGMT07S, GGMT07X, GGMT10S, GGMT10X, GGMT20S, GGMT20X, GGMT21S, GGMT21X, GGMT40S, GGMT40X...(Other models you can see in the webshop)		

formed hoses

straight

1

GEV No.	520534	**Ref. No.**	70060040 LA70060040 LAR70060040
description	hose ID ø 50mm ED ø 58mm L 50mm silicone Qty 1 for combi-steamer thickness 4mm		
For models:	ABE084S, ABE104S, ABE156X, ABG084X, ABG104X, ABG156S, AREN064, AREN084, AREN154, ARES064, ARES084, ARES154, ARGN064, ARGN084, ARGN154, ARGS064, ARGS084, ARGS154, CE106M, CE110M, CE210M, CG106M, CG110M, CG210M, CKES10, EMT21P, EPE056T, EPE086T, EPE156T, EPEV05T, EPEV08T, EPEV15T, EPG056T, EPG086T, EPG156T, EPGV05T, EPGV08T, EPGV15T, FE051M, FE051X, FE101M, FE101X, FE105M, FE105X, FE110M, FE110X, FEI102P, FG051M, FG051X, FG101M...(Other models you can see in the webshop)		

1

GEV No.	530901	**Ref. No.**	70060050 LA70060050 R70060050
description	hose ID ø 54mm ED ø 60mm L 50mm for combi-steamer		
For models:	FE102M, FE102X, FE210M, FE210X, FG102M, FG102X, FG210M, FG210X, GEMT20P, GEMT20S, GEMT20T, GEMT20X, GEMT40P, GEMT40S, GEMT40T, GEMT40X, GEVT20P, GEVT20S, GEVT20T, GEVT20X, GEVT40P, GEVT40S, GEVT40T, GEVT40X, GGMT20S, GGMT20X, GGMT40P, GGMT40S, GGMT40T, GGMT40X, GGVT20S, GGVT20X, GGVT40P, GGVT40S, GGVT40T, GGVT40X, HME102P, HME102S, HME102T, HME102X, HME202P, HME202S, HME202T, HME202X, HMG202P, HMG202T, HMG202X, HVE102P, HVE102S, HVE102T...(Other models you can see in the webshop)		

1

GEV No.	694499	**Ref. No.**	70070060 70070070 LAR70070060 R70070070
description	hose ID ø 7mm L 2000mm LLDPE for beverage technology ED ø 10mm John Guest		
For models:	ACE10M, ACG10M, APE06, APE07, APG08M, APG10M, AVE07D, AVE07P, AVE10D, AVE10P, AVG10D, AVG20D, CE071M, CE100M, CE200M, CG071M, CG100M, CG200M, EMT06D, EVT06D, EVT20D, GVT20D, MACE07M, MACE10M, MACE20M, MACG07M, MACG10M, MACG20M, ME061D, ME061T, ME101T, ME102T, MEMT06D, MEVT06D, MEVT20D, MEVT20P, MG061T, MG101T, MG102T, MGVT20D, MGVT20P, PE064M, PE064P, PE074M, PE074P, PE084M, PE084P, PE104M, PE104P, PEV08T...(Other models you can see in the webshop)		

1

GEV No.	592327	**Ref. No.**	80150060 LA80150060 LAR80150060
description	water hose ID ø 7mm ext. ø 10 L 1000mm operating p. 3bar temp.-resist. 92°C for combi-steamer		
For models:	AREN064, AREN084, AREN154, ARES064, ARES084, ARES154, ARGN064, ARGN084, ARGN154, ARGS064, ARGS084, ARGS154, GEMT07S, GEMT07X, GEMT10S, GEMT10X, GEMT20S, GEMT20X, GEMT40S, GEMT40X, GEVT07S, GEVT07X, GEVT10S, GEVT10X, GEVT20S, GEVT20X, GEVT21S, GEVT21X, GEVT40S, GEVT40X, GGMT07S, GGMT07X, GGMT10S, GGMT10X, GGMT20S, GGMT20X, GGMT21X, GGMT40S, GGMT40X, GGVT07S, GGVT07X, GGVT10S, GGVT10X, GGVT20S, GGVT20X, GGVT21S, GGVT21X, GGVT40S, GGVT40X, LBES071...(Other models you can see in the webshop)		

fittings, hose and pipe connectors

fittings

double nipples

1

GEV No.	521182	**Ref. No.**	62020118 LA62020118 LAR62020118
description	double nipple plastic thread 1/4" - 1/4" Qty 1 pcs		
For models:	AREN154, ARES154, ARGN154, ARGS154, GEMT07S, GEMT07X, GEMT10S, GEMT10X, GEMT20S, GEMT20X, GEMT21S, GEMT21X, GEMT40S, GEMT40X, GEVT07S, GEVT07X, GEVT10S, GEVT10X, GEVT20S, GEVT20X, GEVT21S, GEVT21X, GEVT40S, GEVT40X, GGMT07S, GGMT07X, GGMT10S, GGMT10X, GGMT20S, GGMT20X, GGMT21S, GGMT21X, GGMT40S, GGMT40X, GGVT07S, GGVT07X, GGVT10S, GGVT10X, GGVT20S, GGVT20X, GGVT21S, GGVT21X, GGVT40S, GGVT40X, KME081S, KME081X, KME101S, KME101X, KME-A20S, KMEA20X...(Other models you can see in the webshop)		

screw pipe fittings

angle pieces

1

GEV No.	699452	**Ref. No.**	62090633 LA62090633 LAR62090633
description	angle piece thread M14x1 tube ø 10mm brass		
For models:	ABE084S, ABE104S, ABE156X, ABG084X, ABG104X, ABG156S, AREN064, AREN084, AREN154, ARES064, ARES084, ARES154, ARGN064, ARGN084, ARGN154, ARGS064, ARGS084, ARGS154, CEV026S, CEV026X, CEV061S, CEV061X, CEV101S, CEV101X, CKES10, CME061S, CME061X, CVE024S, CVE024X, CVE061S, CVE061X, CVG061S, CVG061X, EPEV05T, EPEV08T, EPEV15T, EPGV05T, EPGV08T, EPGV15T, EVEA20S, GEMT07S, GEMT07X, GEMT10S, GEMT10X, GEMT20S, GEMT20X, GEMT21S, GEMT21X, GEMT40S, GEMT40X... (Other models you can see in the webshop)		

hose connectors

plastic

1

GEV No.	362015	**Ref. No.**	LA62090638 LAR62090638
description	hose connector plastic straight IT 1/4" hose ø 8mm L 47mm		
For models:	AREN154, ARES154, ARGN154, ARGS154, CEV026S, CEV026X, CEV061S, CEV061X, CEV101S, CEV101X, CKES10, CME061S, CME061X, CVE024S, CVE024X, CVE061S, CVE061X, CVG061S, CVG061X, GEMT07S, GEMT07X, GEMT10S, GEMT10X, GEMT20S, GEMT20X, GEMT21S, GEMT21X, GEMT40S, GEMT40X, GEVT07S, GEVT07X, GEVT10S, GEVT10X, GEVT20S, GEVT20X, GEVT21S, GEVT21X, GEVT40S, GEVT40X, GGMT07S, GGMT07X, GGMT10S, GGMT10X, GGMT20S, GGMT20X, GGMT21S, GGMT21X, GGMT40S, GGMT40X, GGVT07S...(Other models you can see in the webshop)		

1

GEV No.	362010	**Ref. No.**	62090492 LAR62090492
description	hose connector plastic straight thread 1/4" hose ø 8mm Qty 1 pcs		
For models:	EMT20P, EMT21P, EPE056T, EPE086T, EPE156T, EPEV05T, EPEV08T, EPEV15T, EPG056T, EPG086T, EPG156T, EPGV05T, EPGV08T, EPGV15T, GEMT06P, GEMT06T, GEMT10P, GEMT10T, GEMT20P, GEMT20T, GEMT21P, GEMT21T, GEMT40P, GEMT40T, GEVT06P, GEVT06T, GEVT10P, GEVT10T, GEVT20P, GEVT20T, GEVT21P, GEVT21T, GEVT40P, GEVT40T, GGMT06P, GGMT06T, GGMT10P, GGMT10T, GGMT20P, GGMT20T, GGMT21P, GGMT21T, GGMT40P, GGMT40T, GGVT06P, GGVT06T, GGVT10P, GGVT10T, GGVT20P, GGVT20T...(Other models you can see in the webshop)		

1

GEV No.	362011	**Ref. No.**	62090538 LA62090538 LAR62090538
description	hose connector plastic straight thread 1/4" hose ø 8x6mm Qty 1 pcs		
For models:	ABE084S, ABE104S, ABE156X, ABG084X, ABG104X, ABG156S, CEV061S, CEV061X, CKES10, CME061X, CVE024S, CVE061S, EMT20P, EMT21P, EPE056T, EPE086T, EPE156T, EPEV05T, EPEV08T, EPEV15T, EPG056T, EPG086T, EPG156T, EPGV05T, EPGV08T, EPGV15T, EVEA20S, GEMT06P, GEMT06T, GEMT10P, GEMT10S, GEMT10T, GEMT20P, GEMT20T, GEMT21P, GEMT21T, GEMT40P, GEMT40T, GEVT06P, GEVT06S, GEVT06T, GEVT10P, GEVT10S, GEVT10T, GEVT20P, GEVT20T, GEVT20X, GEVT21P, GEVT21S, GEVT21T...(Other models you can see in the webshop)		

1

GEV No.	362016	**Ref. No.**	62090658 LAR62090658
description	hose connector plastic straight thread 1/8" hose ø 8x6mm		
For models:	EPE056T, EPE086T, EPE156T, EPEV05T, EPEV08T, EPEV15T, EPG056T, EPG086T, EPG156T, EPGV05T, EPGV08T, EPGV15T, GEMT06P, GEMT06T, GEMT10P, GEMT10T, GEMT20P, GEMT20T, GEMT21P, GEMT21T, GEMT40P, GEMT40T, GEVT06P, GEVT06T, GEVT10P, GEVT10T, GEVT20P, GEVT20T, GEVT21P, GEVT21T, GEVT40P, GEVT40T, GGMT06P, GGMT06T, GGMT10P, GGMT10T, GGMT20P, GGMT20T, GGMT21P, GGMT21T, GGMT40P, GGMT40T, GGVT06P, GGVT06T, GGVT10P, GGVT10T, GGVT20P, GGVT20T, GGVT21P, GGVT21T...(Other models you can see in the webshop)		

Find the complete and up-to-date range of products in our GEV Webshop

stainless steel

1

GEV No.	542385	**Ref. No.**	62090663 LA62090663 LAR62090663
description	hose connector SS angled thread 1/4" hose ø 10mm Qty 1 pcs		
For models:	AREN064, AREN084, AREN154, ARES064, ARES084, ARES154, ARGN064, ARGN084, ARGN154, ARGS064, ARGS084, ARGS154, CEV026S, CEV026X, CEV061S, CEV061X, CEV101S, CEV101X, CME061S, CME061X, CVE024S, CVE024X, CVE061S, CVE061X, CVG061S, CVG061X, GEMT07S, GEMT07X, GEMT10S, GEMT10X, GEMT20S, GEMT20X, GEMT21S, GEMT21X, GEMT40S, GEMT40X, GEVT07S, GEVT07X, GEVT10S, GEVT10X, GEVT20S, GEVT20X, GEVT21S, GEVT21X, GEVT40S, GEVT40X, GGMT07S, GGMT07X, GGMT10S, GGMT10X...(Other models you can see in the webshop)		

producer-specific

1

GEV No.	440027	**Ref. No.**	62090482 LA62090482 LAR62090482
description	connecting piece for hose ID 6mm WS 15 total length 79mm plastic John Guest		
For models:	ABE084S, ABE104S, ABE156X, ABG084X, ABG104X, ABG156S, AREN154, ARES154, ARGN154, ARGS154, CEV026S, CEV026X, CEV061S, CEV061X, CEV101S, CEV101X, CKES10, CME061S, CME061X, CVE024S, CVE024X, CVE061S, CVE061X, CVG061S, CVG061X, EMT20P, EMT21P, EPE056T, EPE086T, EPE156T, EPEV05T, EPEV08T, EPEV15T, EPG056T, EPG086T, EPG156T, EPGV05T, EPGV08T, EPGV15T, EVEA20S, GEMT06P, GEMT06T, GEMT07S, GEMT07X, GEMT10P, GEMT10S, GEMT10T, GEMT10X, GEMT20P, GEMT20S...(Other models you can see in the webshop)		

1

GEV No.	520339	**Ref. No.**	62090518 LA62090518 LAR62090518
description	hose connector thread 1/4" straight grommet ø 10mm grommet length 20mm WS 20 total length 37mm thread L 11mm plastic		
For models:	ABE084S, ABE104S, ABE156X, ABG156S, AREN064, AREN084, ARES064, ARES084, ARGN064, ARGN084, ARGS064, ARGS084, AVG10D, AVG20D, CBEN061, CBES061, COEN026, COEN061, COEN101, COES026, COES061, COES101, CVEN061, CVES061, CVGN061, CVGS061, EMT20P, EMT21P, EPE056T, EPE086T, EPE156T, EPEV05T, EPEV08T, EPEV15T, EPG056T, EPG086T, EPG156T, EPGV05T, EPGV08T, EPGV15T, EVEA20S, GEMT06P, GEMT06T, GEMT10P, GEMT10T, GEMT20P, GEMT20T, GEMT21P, GEMT21T, GEMT40P...(Other models you can see in the webshop)		

1

GEV No.	520360	**Ref. No.**	62090508 LAR62090508
description	hose connector thread 1/4" with coupling straight plastic		
For models:	ABE084S, ABE104S, ABE156X, ABG084X, ABG104X, ABG156S, AREN064, AREN084, ARES064, ARES084, ARGN064, ARGN084, ARGS064, ARGS084, AVE07D, AVE07P, AVE10D, AVE10P, AVG05P, BPE044P, BPE054P, BPE064M, BPE064P, BPE074M, BPE074P, BPE084M, BPE084P, BPE104M, BPE104P, BPG044P, BPG054P, BPG064M, BPG064P, BPG074M, BPG074P, BPG084M, BPG084P, BPG104M, BPG104P, CEV026S, CEV026X, CEV061S, CEV061X, CEV101S, CEV101X, CME061S, CME061X, CVE024S, CVE024X, CVE061S...(Other models you can see in the webshop)		

push-in fittings

JOHN GUEST

1

GEV No.	440019	**Ref. No.**	62090548 LA62090548 LAR62090548
description	push-in fitting John Guest straight pipe connection ø6mm grommet ø 10mm		
For models:	EMT20P, EMT21P, EPE056T, EPE086T, EPE156T, EPEV05T, EPEV08T, EPEV15T, EPG056T, EPG086T, EPG156T, EPGV05T, EPGV08T, EPGV15T, GEMT06P, GEMT06T, GEMT10P, GEMT10T, GEMT20P, GEMT20T, GEMT21P, GEMT21T, GEMT40P, GEMT40T, GEVT06P, GEVT06T, GEVT10P, GEVT10T, GEVT20P, GEVT20T, GEVT21P, GEVT21T, GEVT40P, GEVT40T, GGMT06P, GGMT06T, GGMT10P, GGMT10T, GGMT20P, GGMT20T, GGMT21P, GGMT21T, GGMT40P, GGMT40T, GGVT06P, GGVT06T, GGVT10P, GGVT10T, GGVT20P, GGVT20T...(Other models you can see in the webshop)		
accessories for	440019		
	GEV No.	520971	Ref. No. —
	hose 4mm ext. ø 6mm L 100m thickness 1mm LLDPE blue ID ø 4mm ED ø 6mm operating pressure at 20°C 16bar		

1

GEV No.	520359	**Ref. No.**	62090528 LA62090528 LAR62090528
description	push-in fitting John Guest angled pipe connection ø10mm grommet ø 10mm		
For models:	ABE084S, ABE104S, ABE156X, ABG084X, ABG104X, ABG156S, AREN064, AREN084, AREN154, ARES064, ARES084, ARES154, ARGN064, ARGN084, ARGN154, ARGS064, ARGS084, ARGS154, CBES061, CEV026S, CEV026X, CEV061S, CEV061X, CEV101S, CEV101X, CKES10, CME061S, CME061X, COEN026, COEN061, COEN101, COES026, COES061, COES101, CVE024S, CVE024X, CVE061S, CVE061X, CVES061, CVG061S, CVG061X, CVGS061, EMT20P, EMT21P, EPE056T, EPE086T, EPE156T, EPEV05T, EPEV08T, EPEV15T...(Other models you can see in the webshop)		
accessories for	520359		
	GEV No.	520973	Ref. No.	70070040 LA80150000 LAR70070040 LAR80150000 R70070040 R70070050 R80150000
	hose 7mm ext. ø 10mm L 100m thickness 1.5mm LLDPE blue John Guest			

1

GEV No.	440671	**Ref. No.**	62090648 62090678 LA62090678 LAR62090648 LAR62090678
description	push-in fitting John Guest angled pipe connection ø8mm grommet ø 8mm		
For models:	ABE084S, ABE104S, ABE156X, ABG084X, ABG104X, ABG156S, AREN064, AREN084, AREN154, ARES064, ARES084, ARES154, ARGN064, ARGN084, ARGN154, ARGS064, ARGS084, ARGS154, CEV026S, CEV026X, CEV061S, CEV061X, CEV101S, CEV101X, CME061S, CME061X, CVE024S, CVE024X, CVE061S, CVE061X, CVG061S, CVG061X, EPE056T, EPE086T, EPE156T, EPEV05T, EPEV08T, EPEV15T, EPG056T, EPG086T, EPG156T, EPGV05T, EPGV08T, EPGV15T, EVEA20S, GEMT06P, GEMT06T, GEMT07S, GEMT07X, GEMT10P...(Other models you can see in the webshop)		
accessories for	440671		
	GEV No.	520972	Ref. No.	—
	hose 6mm ext. ø 8mm L 150m thickness 1mm LLDPE blue ID ø 6mm ED ø 8mm John Guest			

1

GEV No.	440021	**Ref. No.**	62090808 LA62090808
description	push-in fitting John Guest angled pipe connection ø6mm grommet ø 6mm		
For models:	CME061S, CME061X, GEMT07S, GEMT07X, GEMT10S, GEMT10X, GEMT20S, GEMT20X, GEMT21S, GEMT21X, GEMT40S, GEMT40X, GGMT07S, GGMT07X, GGMT10S, GGMT10X, GGMT20S, GGMT20X, GGMT21S, GGMT21X, GGMT40S, GGMT40X, KME061S, KME061X, KME072S, KME072X, KME081S, KME081X, KME101S, KME101X, KME102X, KME201S, KME201X, KME202S, KME202X, KMEA20S, KMEA20X, KMG072S, KMG072X, KMG081S, KMG081X, KMG101S, KMG101X, KMG102S, KMG102X, KMG201S, KMG201X, KMG202S, KMG202X, KMGA20S...(Other models you can see in the webshop)		
accessories for	440021		
	GEV No.	520971	Ref. No.	—
	hose 4mm ext. ø 6mm L 100m thickness 1mm LLDPE blue ID ø 4mm ED ø 6mm operating pressure at 20°C 16bar			

1

GEV No.	520492	**Ref. No.**	62090458 LA62090458 LAR62090458
description	push-in fitting John Guest straight pipe connection ø10mm - ø10mm		
For models:	ABE044M, ABE054M, ABE084S, ABE104S, ABE156X, ABG084X, ABG104X, ABG156S, ACE04M, ACE05M, AME07D, AME07P, AME10D, AVE07D, AVE07P, AVE10D, AVE10P, AVG05P, AVG10D, AVG20D, BPE044M, BPE044P, BPE054M, BPE054P, BPE064M, BPE064P, BPE074M, BPE074P, BPE084M, BPE084P, BPE104M, BPE104P, BPG044M, BPG044P, BPG054M, BPG054P, BPG064M, BPG064P, BPG074M, BPG074P, BPG084M, BPG084P, BPG104M, BPG104P, CE041M, CE051M, CEV026S, CEV026X, CEV061S, CEV061X...(Other models you can see in the webshop)		

1

GEV No.	440647	**Ref. No.**	62090798
description	push-in fitting John Guest straight pipe connection ø6mm - ø8mm		

Find the complete and up-to-date range of products in our GEV Webshop

1

GEV No.	440648	**Ref. No.**	62090618
description	push-in fitting John Guest straight pipe connection ø8mm - ø10mm		

1

GEV No.	520961	**Ref. No.**	62090788 LA62090788 LAR62090788
description	push-in fitting pipe connection ø6mm - ø10mm		
For models:	ICET041, REC023M, REC051M, REC071M, REP044S, REP054M, REP054S, REV051M, REV051S, REV071M, REV071S, REV101M, RE-V101S, RGC101M		

1

GEV No.	520494	**Ref. No.**	62090478 LA62090478 LAR62090478
description	push-in fitting John Guest angled pipe connection ø10mm - ø10mm		
For models:	ABE044M, ABE054M, ABE084S, ABE104S, ABE156X, ABG064M, ABG074M, ABG084X, ABG104X, ABG156S, ACE04M, ACE05M, ACE10M, ACG10M, AME07D, AME07P, AME10D, APE06, APE07, APG08M, APG10M, AREN064, AREN084, AREN154, ARES064, ARES084, ARES154, ARGN064, ARGN084, ARGN154, ARGS064, ARGS084, ARGS154, AVE07D, AVE07P, AVE10D, AVE10P, AVG05P, AVG10D, AVG20D, BPE044M, BPE044P, BPE054M, BPE054P, BPE064M, BPE064P, BPE074M, BPE074P, BPE084M, BPE084P...(Other models you can see in the webshop)		
accessories for	520494		
	GEV No.	520973	Ref. No. 70070040 LA80150000 LAR70070040 LAR80150000 R70070040 R70070050 R80150000
	hose 7mm ext. ø 10mm L 100m thickness 1.5mm LLDPE blue John Guest		

1

GEV No.	520363	**Ref. No.**	62090468 LA62090468 LAR62090468
description	push-in fitting John Guest T-piece pipe connection ø10mm - ø10mm - ø10mm		
For models:	ABE084S, ABE104S, ABE156X, ABG084X, ABG104X, ABG156S, AREN064, AREN084, AREN154, ARES064, ARES084, ARES154, ARGN064, ARGN084, ARGN154, ARGS064, ARGS084, ARGS154, CEV026S, CEV026X, CEV061S, CEV061X, CEV101S, CEV101X, CKES10, CME061S, CME061X, CVE024S, CVE024X, CVE061S, CVE061X, CVG061S, CVG061X, EMT20P, EMT21P, EPE056T, EPE086T, EPE156T, EPEV05T, EPEV08T, EPEV15T, EPG056T, EPG086T, EPG156T, EPGV05T, EPGV08T, EPGV15T, EVEA20S, GEMT06P, GEMT06T...(Other models you can see in the webshop)		
accessories for	520363		
	GEV No.	520973	Ref. No. 70070040 LA80150000 LAR70070040 LAR80150000 R70070040 R70070050 R80150000
	hose 7mm ext. ø 10mm L 100m thickness 1.5mm LLDPE blue John Guest		

1

GEV No.	520495	**Ref. No.**	62090608 LA62090608 LAR62090608
description	push-in fitting John Guest straight thread 1/8" BSP stub ø 8mm		
For models:	ABE084S, ABE104S, ABE156X, ABG084X, ABG104X, ABG156S, AREN154, ARES154, ARGN154, ARGS154, CBEN061, CBES061, CEV026S, CEV026X, CEV061S, CEV061X, CEV101S, CEV101X, CKES10, CME061S, CME061X, COEN026, COEN061, COEN101, COES026, COES061, COES101, CVE024S, CVE024X, CVE061S, CVE061X, CVEN061, CVES061, CVG061S, CVG061X, CVGN061, CVGS061, EMT20P, EMT21P, EPE056T, EPE086T, EPE156T, EPEV05T, EPEV08T, EPEV15T, EPG056T, EPG086T, EPG156T, EPGV05T, EPGV08T...(Other models you can see in the webshop)		
accessories for	520495		
	GEV No.	520971	Ref. No. —
	hose 4mm ext. ø 6mm L 100m thickness 1mm LLDPE blue ID ø 4mm ED ø 6mm operating pressure at 20°C 16bar		

1

GEV No.	440031	**Ref. No.**	62090688 LA62090688 LAR62090688
description	push-in fitting John Guest straight thread 1/2" pipe connection ø8mm - ø8mm bulkhead connector		
For models:	AREN154, ARES154, ARGN154, ARGS154, CEV026S, CEV026X, CEV061S, CEV061X, CEV101S, CEV101X, CME061S, CME061X, CVE024S, CVE024X, CVE061S, CVE061X, CVG061S, CVG061X, GEMT07S, GEMT07X, GEMT10S, GEMT10X, GEMT20S, GEMT20X, GEMT21S, GEMT21X, GEMT40S, GEMT40X, GEVT07S, GEVT07X, GEVT10S, GEVT10X, GEVT20S, GEVT20X, GEVT21S, GEVT21X, GEVT40S, GEVT40X, GGMT07S, GGMT07X, GGMT10S, GGMT10X, GGMT20S, GGMT20X, GGMT21S, GGMT21X, GGMT40S, GGMT40X, GGVT07S, GGVT07X...(Other models you can see in the webshop)		

valves and tank inlets

ball valves

universal

ball valves with butterfly handle

1

GEV No.	540658	**Ref. No.**	1450500
description	ball valve connection 3/4" IT - 3/4" IT DN20 total length 69mm		

ball valves electric

1

GEV No.	401190	**Ref. No.**	401190
description	ball valve inlet 3/4" IT outlet 3/4" IT IP42 230V L 68mm 50/60Hz closed off-current mode of operation electric connection cable 300mm 3.5W duty cycle 50%		

beverage technology

valves

non-return valves

1

GEV No.	440727	**Ref. No.**	65110680 LA65110680 LAR65110680
description	non-return valve John Guest pipe connection ø10mm - ø10mm operating pressure at 20°C 10bar opening pressure 0.02bar POM		
For models:	ABG084X, ABG104X, AREN064, AREN084, AREN154, ARES064, ARES084, ARES154, ARGN064, ARGN084, ARGN154, ARGS064, ARGS084, ARGS154, CEV026S, CEV026X, CEV061S, CEV061X, CEV101S, CEV101X, CKES10, CME061S, CME061X, CVE024S, CVE024X, CVE061S, CVE061X, CVG061S, CVG061X, GEMT21S, GEMT21X, GEMT40S, GEMT40X, GEVT21S, GEVT21X, GEVT40S, GEVT40X, GGMT21S, GGMT21X, GGMT40S, GGMT40X, GGVT21S, GGVT21X, GGVT40S, GGVT40X, KME061S, KME061X, KME072S, KME072X, KME081S...(Other models you can see in the webshop)		

1

GEV No.	440026	**Ref. No.**	62300018 LAR62300018
description	non-return valve kit John Guest pipe connection ø10x10mm operating pressure at 20°C 10bar opening pressure 0.02bar POM		
For models:	ME061T, ME101T, ME102T, ME201T, MG061T, MG101T, MG102T, MG201T, MG202T		

ancillary products

clamps

hose clamps

DIN 3017 - W2

1

GEV No.	520112	**Ref. No.**	61630011 LAR61630011
description	hose clamp ø 12-20mm width 9mm Qty 10 pcs DIN 3017		
For models:	ABE084S, ABE104S, ABE156X, ABG084X, ABG104X, ABG156S, AME07D, AME07P, AME10D, AREN084, AVE07D, AVE07P, AVE10D, AVE10P, AVG05P, AVG10D, AVG20D, CE106M, CE110M, CE210M, CEC40M, CES24M, CES40M, CEV061S, CEV061X, CG105M, CG106M, CG110M, CG210M, CGC24M, CGC40M, CGS24M, CGS40M, CKES10, CME061X, CVE004H, CVE004M, CVE024S, CVE061S, CVE104H, CVE104M, CVE105H, CVE105M, CVG105H, CVG105M, EC020M, EC106M, EC110M, EC210M, EM006H...(Other models you can see in the webshop)		

Find the complete and up-to-date range of products in our GEV Webshop

1

GEV No.	520119	**Ref. No.**	R61630031
description	hose clamp ø 60-80mm width 9mm Qty 5 pcs DIN 3017		

1

GEV No.	520454	**Ref. No.**	61630041
description	hose clamp ø 70-90mm width 9mm Qty 5 pcs DIN 3017		

tools

hand tools

pullers

1

GEV No.	801445	**Ref. No.**	R75401230
description	puller for fan wheel seat ø 33-40mm WS 24		

measuring equipment

thermometers

built-in thermometers

ø52mm

1

GEV No.	541077	**Ref. No.**	50304610 65340050 LA65340050 LAR50304610 LAR65340050
description	thermometer mounting ø 52mm t.max. 350°C +50 up to +350°C probe ø 6mm probe L 30mm capillary pipe 1000mm built-in depth 28mm		
For models:	CE106M, CE110M, CE210M, CEC40M, CES24M, CES40M, CG106M, CG110M, CG210M, CGC24M, CGC40M, CGS24M, CGS40M, EC020M, EC106M, EC110M, EC210M, EM006M+SC, EM010M+SC, EM020M, EM106M, EM106M+SC, EM110M, EM110M+SC, EM210M, EM210M+SC, EV006M, EV010M, EV020M, EV106M, EV106M+SC, EV110M, EV110M+SC, EV210M, EV210M+SC, FE05, FE051M, FE051X, FE101M, FE101X, FE102M, FE102X, FE105M, FE105X, FE110M, FE110X, FE210M, FE210X, FG05, FG051M...(Other models you can see in the webshop)		

fastening material

screws

raised countersunk head screws

1

GEV No.	560541	**Ref. No.**	61040272 LA61050102 LAR61040272
description	raised countersunk head screw thread M6 thread L 13mm SS DIN 966/ISO 7047 Qty 1 pcs intake slotted head ø 11mm head thickness 5mm		
For models:	ABE156X, ABG156S, CEC40M, CES24M, CES40M, CGC24M, CGC40M, CGS24M, CGS40M, EMT21P, EPE156T, EPEV15T, EPG156T, EPGV15T, FME201SX, GEMT21P, GEMT21T, GEMT40P, GEMT40T, GEVT21P, GEVT21T, GEVT40P, GEVT40T, GGMT21P, GGMT21T, GGMT40P, GG-MT40T, GGVT21P, GGVT21T, GGVT40P, GGVT40T, GSE201N, HME201P, HME201S, HME201T, HME201X, HME202P, HME202S, HME202T, HME202X, HMG201P, HMG201T, HMG201X, HMG202P, HMG202T, HMG202X, HVE201P, HVE201S, HVE201T, HVE201X...(Other models you can see in the webshop)		

hexagonal screws

1

GEV No.	550682	**Ref. No.**	58006410 LAR58006410
description	hexagonal screw thread M8 thread L 20mm SS WS 13 Qty 1 pcs DIN 933 / ISO 4017		
For models:	FMG201A, FMG201S, ME110L, ME110S, ME110T, ME120L, ME120S, ME120T, ME210L, ME210S, ME210T, ME220L, ME220S, ME220T, MG110L, MG110S, MG110T, MG120L, MG120S, MG120T, MG210L, MG210S, MG210T, MG220L, MG220S, MG220T, VE110L, VE110S, VE110T, VE120L, VE120S, VE210L, VE210S, VE210T, VG110L, VG110S, VG110T, VG210L, VG210S, VG210T		

1

GEV No.	560594	**Ref. No.**	61020562 LA61020562 LAR61020562
description	hexagonal screw thread M6 thread L 20mm WS 10 total length 59mm		
For models:	ABE084S, ABE104S, ABE156X, ABG064M, ABG074M, ABG084X, ABG104X, ABG156S, ACE10M, ACG10M, AME10D, APG08M, APG10M, AREN064, AREN084, AREN154, ARES064, ARES084, ARES154, ARGN064, ARGN084, ARGN154, ARGS064, ARGS084, ARGS154, AVE10D, AVE10P, AVG10D, AVG20D, BPE084M, BPE084P, BPE104M, BPE104P, BPG084M, BPG084P, BPG104M, BPG104P, CE100M, CE110M, CE200M, CE210M, CEC40M, CES24M, CES40M, CG100M, CG110M, CG200M, CG210M, CGC24M, CGC40M...(Other models you can see in the webshop)		

cylinder head bolts

DIN 912/ISO 4762

1

GEV No.	520455	**Ref. No.**	61030601 LA61030601 LAR61030601
description	screw thread M8 thread L 20mm WS 6 SS Qty 1 pcs DIN 912/ISO 4762		
For models:	ABE156X, ABG156S, EMT21P, EPE156T, EPEV15T, EPG156T, EPGV15T, GEMT21P, GEMT21T, GEMT40P, GEMT40T, GEVT21P, GEVT21T, GEVT40P, GEVT40T, GGMT21P, GGMT21T, GGMT40P, GGMT40T, GGVT21P, GGVT21T, GGVT40P, GGVT40T, GSE201N, HME201P, HME201S, HME201T, HME201X, HME202P, HME202S, HME202T, HME202X, HMG201P, HMG201T, HMG201X, HMG202P, HMG202T, HMG202X, HVE201P, HVE201S, HVE201T, HVE201X, HVE202P, HVE202T, HVE202X, HVG201P, HVG201T, HVG201X, HVG202P, HVG202T...(Other models you can see in the webshop)		

grub screws

DIN 913/ISO 4026

1

GEV No.	560024	**Ref. No.**	61090052 LA61090052 LAR61090052
description	grub screw thread M6 L 16mm SS DIN 913/ISO 4026 intake internal hexagon WS 3 Qty 20 pcs		
For models:	ABE156X, ABG156S, CEC40M, CES24M, CES40M, CGC24M, CGC40M, CGS24M, CGS40M, EMT21P, EPE156T, EPEV15T, EPG156T, EPGV15T, FME201SX, GEMT21P, GEMT21S, GEMT21T, GEMT21X, GEMT40P, GEMT40S, GEMT40T, GEMT40X, GEVT21P, GEVT21S, GEVT21T, GEVT21X, GEVT40P, GEVT40S, GEVT40T, GEVT40X, GGMT21P, GGMT21S, GGMT21T, GGMT21X, GGMT40P, GGMT40S, GGMT40T, GGMT40X, GGVT21P, GGVT21S, GGVT21T, GGVT21X, GGVT40P, GGVT40S, GGVT40T, GGVT40X, GSE201N, HME201P, HME201S...(Other models you can see in the webshop)		

1

GEV No.	560495	**Ref. No.**	61090592 LAR61090592
description	grub screw thread M8 L 16mm intake 4mm Qty 1 pcs		
For models:	FMG201A, FMG201S, ME120L, ME120S, ME120T, ME220L, ME220S, ME220T, MG120L, MG120S, MG120T, MG220L, MG220S, MG220T, VE120L, VE120S		

miscellaneous

1

GEV No.	690594	**Ref. No.**	58002560 LA58002560 LAR58002560
description	pressure screw for door hinge		
For models:	ABE156X, ABG156S, AREN154, ARES154, ARGN154, ARGS154, CEC40M, CES24M, CES40M, CGC24M, CGC40M, CGS24M, CGS40M, EMT21P, EPE156T, EPEV15T, EPG156T, EPGV15T, FME201SX, GEMT21P, GEMT21S, GEMT21T, GEMT21X, GEMT40P, GEMT40S, GEMT40T, GEMT40X, GEVT21P, GEVT21S, GEVT21T, GEVT21X, GEVT40P, GEVT40S, GEVT40T, GEVT40X, GGMT21P, GGMT21S, GGMT21T, GGMT21X, GGMT40P, GGMT40S, GGMT40T, GGMT40X, GGVT21P, GGVT21S, GGVT21T, GGVT21X, GGVT40P, GGVT40S, GGVT40T...(Other models you can see in the webshop)		

1

GEV No.	694991	**Ref. No.**	58006400 LA58006400 LAR58006400
description	screw thread M6 L 16mm for air baffle combi-steamer		
For models:	ABE044M, ABE054M, ABE084S, ABE104S, ACE04M, ACE05M, ACE10M, ACG10M, AME07D, AME07P, AME10D, APE06, APE07, APG08M, APG10M, AVE07D, AVE07P, AVE10D, AVE10P, AVG05P, AVG10D, AVG20D, BPE044M, BPE044P, BPE054M, BPE054P, BPE064M, BPE064P, BPE074M, BPE074P, BPE084M, BPE084P, BPE104M, BPE104P, BPG044M, BPG044P, BPG054M, BPG054P, BPG064M, BPG064P, BPG074M, BPG074P, BPG084M, BPG084P, BPG104M, BPG104P, CBEN061, CBES061, CE041M, CE051M...(Other models you can see in the webshop)		

nuts

hexagonal nuts

DIN 934 / ISO 4032/8673

1

GEV No.	560129	**Ref. No.**	LA61310322
description	hexagonal nut thread M5 H 4mm WS 8 SS DIN/ISO DIN 934 / ISO 4032/8673 Qty 1 pcs		

Find the complete and up-to-date range of products in our GEV Webshop

ISO 4033 / UNI5587

1

GEV No.	550866	**Ref. No.**	58004020 LA58004020 LAR58004020
description	nut thread M10x1.5 H 10mm SS WS 17 Qty 1 pcs DIN/ISO DIN 934 / ISO 4032/8673 left-hand thread		
For models:	AME07D, AME07P, APE06, APE07, AVE07D, AVE07P, BPE064M, BPE064P, BPE074M, BPE074P, BPG064M, BPG064P, BPG074M, BPG074P, CE071M, CE106M, CG071M, CG105M, CG106M, CVE105H, CVE105M, CVG105H, CVG105M, EC106M, EM006H, EM006M+SC, EM106H, EM106M, EM106M+SC, EM106P, EMT06D, EV006M, EV006P, EV106H, EV106M, EV106M+SC, EV106P, EVT06D, EVT06P, FE051M, FE051X, FE105M, FE105X, FG051M, FG051X, FG105M, FG105X, FME61A, FME61S, GC106M...(Other models you can see in the webshop)		

hexagonal nuts metric (without norm)

1

GEV No.	550681	**Ref. No.**	58004050 LA58004050 LAR58004050
description	nut thread M12x1.25 H 5mm WS 17 brass Qty 1 pcs		
For models:	ABE044M, ABE054M, ABE084S, ABE104S, ABE156X, ABG064M, ABG074M, ABG084X, ABG104X, ABG156S, ACE10M, ACG10M, AME07D, AME07P, AME10D, APE06, APE07, APG08M, APG10M, AREN064, AREN084, AREN154, ARES064, ARES084, ARES154, ARGN064, ARGN084, ARGN154, ARGS064, ARGS084, ARGS154, AVE07D, AVE07P, AVE10D, AVE10P, AVG10D, AVG20D, BPE064M, BPE064P, BPE074M, BPE074P, BPE084M, BPE084P, BPE104M, BPE104P, BPG064M, BPG064P, BPG074M, BPG074P, BPG084M...(Other models you can see in the webshop)		

1

GEV No.	691289	**Ref. No.**	58004830 LAR58004830
description	nut thread M18x1 H 5mm WS 22 brass Qty 1 pcs for door handle		
For models:	ACE04M, ACE05M, ACE10M, ACG10M, AME07D, AME07P, AME10D, APE06, APE07, APG08M, APG10M, AVE07D, AVE07P, AVE10D, AVE10P, AVG05P, AVG10D, AVG20D, BPE044M, BPE044P, BPE054M, BPE054P, BPE064M, BPE064P, BPE074M, BPE074P, BPE084M, BPE084P, BPE104M, BPE104P, BPG044M, BPG044P, BPG054M, BPG054P, BPG064M, BPG064P, BPG074M, BPG074P, BPG084M, BPG084P, BPG104M, BPG104P, CE041M, CE051M, CE071M, CE100M, CE106M, CE110M, CE200M, CE210M...(Other models you can see in the webshop)		

washers

spring washers

1

GEV No.	697933	**Ref. No.**	61420021 LAR61420021
description	spring washer ID ø 13mm ED ø 24mm Qty 1 pcs		
For models:	ABE156X, ABG156S, CEC40M, CES24M, CES40M, CGC24M, CGC40M, CGS24M, CGS40M, EMT21P, EPE156T, EPEV15T, EPG156T, EPGV15T, FME201SX, FMG201A, FMG201S, GEMT21P, GEMT21T, GEMT40P, GEMT40T, GEVT21P, GEVT21T, GEVT40P, GEVT40T, GGMT21P, GGMT21T, GGMT40P, GGMT40T, GGVT21P, GGVT21T, GGVT40P, GGVT40T, GSE201N, HME201P, HME201S, HME201T, HME201X, HME202P, HME202S, HME202T, HME202X, HMG201P, HMG201T, HMG201X, HMG202P, HMG202T, HMG202X, HVE201P, HVE201S...(Other models you can see in the webshop)		

1

GEV No.	696397	**Ref. No.**	61620091 LAR61620091
description	spring washer ID ø 6.3mm ED ø 14mm Qty 1 pcs		
For models:	ABE156X, ABG156S, AREN154, ARES154, ARGN154, ARGS154, CEC40M, CES24M, CES40M, CGC24M, CGC40M, CGS24M, CGS40M, EMT21P, EPE156T, EPEV15T, EPG156T, EPGV15T, FME201SX, GEMT21P, GEMT21S, GEMT21T, GEMT21X, GEMT40P, GEMT40S, GEMT40T, GEMT40X, GEVT21P, GEVT21S, GEVT21T, GEVT21X, GEVT40P, GEVT40S, GEVT40T, GEVT40X, GGMT21P, GGMT21S, GGMT21T, GGMT21X, GGMT40P, GGMT40S, GGMT40T, GGMT40X, GGVT21P, GGVT21S, GGVT21T, GGVT21X, GGVT40P, GGVT40S, GGVT40T...(Other models you can see in the webshop)		

washers

DIN 125A

1

GEV No.	560312	**Ref. No.**	50000590
description	plain washer ID ø 10.5mm ED ø 20mm thickness 2mm SS Qty 1 pcs DIN 125A for thread M10		

miscellaneous

1

GEV No.	691292	**Ref. No.**	10401710 LAR10401710
description	plain washer ID ø 12mm ED ø 17.5mm thickness 1mm SS Qty 1 pcs		
For models:	ACE10M, ACG10M, AME07D, AME07P, AME10D, APE06, APE07, APG08M, APG10M, AVE07D, AVE07P, AVE10D, AVE10P, AVG10D, AVG20D, BPE064M, BPE064P, BPE074M, BPE074P, BPE084M, BPE084P, BPE104M, BPE104P, BPG064M, BPG064P, BPG074M, BPG074P, BPG084M, BPG084P, BPG104M, BPG104P, CE071M, CE100M, CE106M, CE110M, CE200M, CE210M, CG071M, CG100M, CG106M, CG110M, CG200M, CG210M, EMT06D, EMT10D, EMT20P, EPE056T, EPE086T, EPEV05T, EPEV08T...(Other models you can see in the webshop)		

1

GEV No.	690593	**Ref. No.**	58002570 LA58002570 LAR58002570
description	plain washer ID ø 15mm ED ø 30mm thickness 3mm Qty 1 pcs for door hinge		
For models:	ABE156X, ABG156S, AREN154, ARES154, ARGN154, ARGS154, CEC40M, CES24M, CES40M, CGC24M, CGC40M, CGS24M, CGS40M, EMT21P, EPE156T, EPEV15T, EPG156T, EPGV15T, FME201SX, GEMT21P, GEMT21S, GEMT21T, GEMT21X, GEMT40P, GEMT40S, GEMT40T, GEMT40X, GEVT21P, GEVT21S, GEVT21T, GEVT21X, GEVT40P, GEVT40S, GEVT40T, GEVT40X, GGMT21P, GGMT21S, GGMT21T, GGMT21X, GGMT40P, GGMT40S, GGMT40T, GGMT40X, GGVT21P, GGVT21S, GGVT21T, GGVT21X, GGVT40P, GGVT40S, GGVT40T...(Other models you can see in the webshop)		

1

GEV No.	551434	**Ref. No.**	58004010 LA58004010 LAR58004010
description	plain washer ø 30mm thickness 3mm hole ø 12.5mm for fan wheel combi-steamer		
For models:	ABE084S, ABE104S, ABE156X, ABG084X, ABG104X, ABG156S, ACE10M, ACG10M, AME10D, APG08M, APG10M, AREN064, AREN084, AREN154, ARES064, ARES084, ARES154, ARGN064, ARGN084, ARGN154, ARGS064, ARGS084, ARGS154, AVE10D, AVE10P, AVG10D, AVG20D, BPE084M, BPE084P, BPE104M, BPE104P, BPG084M, BPG084P, BPG104M, BPG104P, CE100M, CE110M, CE200M, CE210M, CEC40M, CES24M, CES40M, CG100M, CG110M, CG200M, CG210M, CGC24M, CGC40M, CGS24M, CGS40M...(Other models you can see in the webshop)		

fasteners

clamps

hose clamps

DIN 3017 - W2

1

GEV No.	520112	**Ref. No.**	61630011 LAR61630011
description	hose clamp ø 12-20mm width 9mm Qty 10 pcs DIN 3017		
For models:	ABE084S, ABE104S, ABE156X, ABG084X, ABG104X, ABG156S, AME07D, AME07P, AME10D, AREN084, AVE07D, AVE07P, AVE10D, AVE10P, AVG05P, AVG10D, AVG20D, CE106M, CE110M, CE210M, CEC40M, CES24M, CES40M, CEV061S, CEV061X, CG105M, CG106M, CG110M, CG210M, CGC24M, CGC40M, CGS24M, CGS40M, CKES10, CME061X, CVE004H, CVE004M, CVE024S, CVE061S, CVE104H, CVE104M, CVE105H, CVE105M, CVG105H, CVG105M, EC020M, EC106M, EC110M, EC210M, EM006H...(Other models you can see in the webshop)		

1

GEV No.	520119	**Ref. No.**	R61630031
description	hose clamp ø 60-80mm width 9mm Qty 5 pcs DIN 3017		

1

GEV No.	520454	**Ref. No.**	61630041
description	hose clamp ø 70-90mm width 9mm Qty 5 pcs DIN 3017		

consumables

sealants and adhesives

high temperature silicone

1

GEV No.	890037	**Ref. No.**	85010015 LAR85010015
description	high temperature silicone MOMENTIVE RTV106 -60 up to +260°C red tube 83ml		
description	Momentive RTV106 - tube 83ml - red Used for sealing heating elements, gasketing, electrical insulation, and other critical bonding and sealing applications where parts must perform at high temperatures. Can be applied to vertical or overhead surfaces. Capability to cure at room temperature and ambient humidity, low temperature flexibility, excellent weatherability and ozone and chemical resistance, excellent electrical insulation properties. Temperature range -60°C to +260°C NSF approved		

cleaning agents

combisteamer detergents/descalers

Notice: Articles labelled 'DANGEROUS GOODS' are delivered by road through a forwarder for reasons of safety and are charged separately!

1

GEV No.	802112	**Ref. No.**	85150140 LA85150140 LAR85150140 SCA01
description	descaler for combi-steamer LAINOX SOLID CAL 6 cans of 850g		
description	LAINOX SOLID CAL - descaler - 6 cans of 1kg (powder) Is a LAINOX product that hinders limescale formation in steam generators. SOLID CAL offers a number of advantages: - Faults caused by limescale deposits are avoided - A sufficient amount of clean steam is always available - Maximum energy efficiency and hence reduced consumption - High performance even after a long running time - Longer steam generator life SOLID CLEAN with a new formula has a maximum disinfecting action, can be transported without a permit (not a liquid), takes us little space (solid) and rehydrates during use.		

1

GEV No.	802039[1]	**Ref. No.**	331520 85150020 CR0331520 LA85150020 LAR85150020
description	detergent for combi-steamer LAINOX Combi Clean 10 litres		
description	LAINOX Combi Clean - detergent - canister 10l Triple-action alkaline detergent, specially designed for cleaning the cooking chambers of Lainox combi steamers. With its special 3-in-1 formula with detergent, rinse aid and descaler the detergent removes food residue and gives the cooking chamber a streak-free shine. The detergent helps ensure a long seal life. Can corrode metals.		

[1]DANGEROUS GOODS

1

GEV No.	802105	**Ref. No.**	85150130 CR0331521 LA85150130 LAR85150130 SCL01
description	detergent for combi-steamer LAINOX SOLID CLEAN 6 cans of 930g		
description	LAINOX SOLID CLEAN - detergent - 6 cans of 1kg SOLID CLEAN with a new formula has a maximum disinfecting action, can be transported without a permit (not a liquid), takes us little space (solid) and rehydrates during use.		

fuses

fine fuses

1

GEV No.	358662	**Ref. No.**	65200080
description	fine fuse size ø5x20mm 0.125A fast-acting rated 250V Qty 10 pcs		
For models:	FME61A, FME61S, ME004L, ME004S, ME104L, ME104S, ME105L, ME105S, ME106L, ME106S, ME106T, ME110L, ME110S, ME110T, ME120L, ME120S, ME120T, ME210L, ME210S, ME210T, ME220L, ME220S, ME220T, MG105L, MG105S, MG106L, MG106S, MG106T, MG110L, MG110S, MG110T, MG120L, MG120S, MG120T, MG210L, MG210S, MG210T, MG220L, MG220S, MG220T, VE004S, VE104S, VE105S, VE106L, VE106S, VE106T, VE110L, VE110S, VE110T, VE210L... (Other models you can see in the webshop)		

1

GEV No.	358532	**Ref. No.**	65200200 LA65200200 LAR65200200
description	fine fuse size ø5x20mm 2A fast-acting rated 250V Qty 10 pcs		
For models:	ABE044M, ABE054M, ABE084S, ABE104S, ABE156X, ABG156S, ACE04M, ACE05M, ACE10M, ACG10M, AME07D, AME07P, AME10D, APE06, APE07, APG08M, APG10M, AVE07D, AVE07P, AVE10D, AVE10P, AVG05P, AVG10D, AVG20D, BPE044M, BPE044P, BPE054M, BPE054P, BPE064M, BPE064P, BPE074M, BPE074P, BPE084M, BPE084P, BPE104M, BPE104P, BPG044M, BPG044P, BPG054M, BPG054P, BPG064M, BPG064P, BPG074M, BPG074P, BPG084M, BPG084P, BPG104M, BPG104P, CE041M, CE051M...(Other models you can see in the webshop)		

1

GEV No.	358678	**Ref. No.**	65200370 LA65200370
description	fine fuse size ø5x20mm 8A fast-acting rated 250V Qty 10 pcs		

1

GEV No.	358593	**Ref. No.**	65200086 LAR65200086 R65200088
description	fine fuse size ø5x20mm 0.125A slow-acting rated 250V Qty 10 pcs		
For models:	ABE044M, ABE054M, ABE084S, ABE104S, AVG05P, BPE044M, BPE044P, BPE054M, BPE054P, BPE064M, BPE064P, BPE074M, BPE074P, BPE084M, BPE084P, BPE104M, BPE104P, BPG044M, BPG044P, BPG054M, BPG054P, BPG064M, BPG064P, BPG074M, BPG074P, BPG084M, BPG084P, BPG104M, BPG104P, CVE004H, CVE104H, CVE105H, CVG105H, EM006H, EM006M+SC, EM010M+SC, EM106H, EM106M+SC, EM106P, EM110M+SC, EM110P, EM210M+SC, EM210P, EMT20P, EMT21P, EPE056T, EPE086T, EPE156T, EPEV05T, EPEV08T... (Other models you can see in the webshop)		

1

GEV No.	358592	**Ref. No.**	65200140 65200300 LA65200300 LAR65200140 LAR65200300
description	fine fuse size ø5x20mm 0.1A slow-acting rated 250V Qty 10 pcs		
For models:	GMT20D, ME004L, ME004S, ME104L, ME104S, ME105L, ME105S, ME106L, ME106S, ME110L, ME110S, ME120L, ME120S, ME210L, ME210S, ME220L, ME220S, MG061M, MG101D, MG101M, MG102D, MG102M, MG105L, MG105S, MG106L, MG106S, MG110L, MG110S, MG120L, MG120S, MG201D, MG201M, MG210L, MG210S, MG220L, MG220S, MGMT20D, VG101D, VG101M, VG102D, VG102M, VG201D, VG201M		

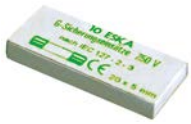

1

GEV No.	358595	**Ref. No.**	65200145 65200320 LA65200320 LAR65200145 LAR65200320
description	fine fuse size ø5x20mm 0.2A slow-acting rated 250V Qty 10 pcs		
For models:	ACE10M, AVE10D, AVG10D, AVG20D, BPE064P, BPE074P, BPG064P, BPG074P, CE100M, CE106M, CE200M, CG106M, EC106M, EM006H, EM006M+SC, EM010H, EM106H, EM106M, EM106M+SC, EM106P, EM110H, EM110P, EM210H, EM210P, EMT10D, EPE056T, EPEV05T, EPG056T, EPGV05T, EV006M, EV006P, EV010H, EV010P, EV106H, EV106M, EV106M+SC, EV106P, EV110H, EV110P, EV210H, EV210P, EVT20D, FE051X, FEI102P, FG051X, FG105X, FME101AX, FME201SX, FME61S, GC106M...(Other models you can see in the webshop)		

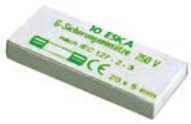

1

GEV No.	358703	**Ref. No.**	65200350 LA65200350 LAR65200350
description	fine fuse size ø5x20mm 0.4A slow-acting rated 250V Qty 10 pcs		
For models:	ABE084S, ABE104S, ABE156X, ABG156S, BPE084P, BPE104P, BPG084P, BPG104P, CE110M, CE210M, CEC40M, CES24M, CES40M, CG110M, CG210M, CGC24M, CGC40M, CGS24M, CGS40M, EC020M, EC110M, EC210M, EM010H, EM010M+SC, EM020M, EM110H, EM110M, EM110M+SC, EM110P, EM210H, EM210M, EM210M+SC, EM210P, EPE086T, EPE156T, EPEV08T, EPEV15T, EPG086T, EPG156T, EPGV08T, EPGV15T, EV010H, EV010M, EV010P, EV020M, EV110H, EV110M, EV110M+SC, EV110P, EV210H...(Other models you can see in the webshop)		

1

GEV No.	358600	**Ref. No.**	65200160
description	fine fuse size ø5x20mm 1A slow-acting rated 250V Qty 10 pcs		

1

GEV No.	358603	**Ref. No.**	50304780
description	fine fuse size ø5x20mm 2A slow-acting rated 250V Qty 10 pcs		

1

GEV No.	358609	**Ref. No.**	65200240 R65200240
description	fine fuse size ø5x20mm 5A slow-acting rated 250V Qty 10 pcs		
For models:	GEMT06T, GEVT06T, GGMT06T, GGVT06T, HME061T, HME061X, HMG061T, HMG061X, HVE061T, HVE061X, HVG061T, HVG061X, MG106M, MG106P, MG106X, MG110M, MG110P, MG110X, MG120M, MG120P, MG120X, MG210M, MG210P, MG210X, MG220M, MG220P, MG220X, MG227M, MG227P, MG227X		

Find the complete and up-to-date range of products in our GEV Webshop

A

alarm devices 29
appliance hose reels 146
axial fans 60

B

ball valves 154
ball valves electric 58, 154
bar burners 92
beverage technology 154

C

cables 77
clamps 154, 158
cleaning agents 159
combisteamer detergents/descalers 159
condensators & interference suppression filters 74
consumables 158
contactors 30
container filters 147
control equipment 22
control thermostats 9
cylinder head bolts 156

D

door seals 127
door seals with fixing hook 140
dosing pumps 147
double nipples 150
drain pumps 73

E

electric accessories 77
electric timers 28
electrodes 59
electronic controllers 39
electronic magnets 79
energy regulators 8
espagnolette locks 116

F

fans 60
fasteners 158
fastening material 155
ferrite rings 75
filters 75
fine fuses 159
fittings 150
forced air burners 94
formed hoses 149
fuses 75, 159

G

gas ball valves 96
gas burners 92
gas control valves 79
gas nozzles 94
gaskets for heated units 123
gaskets for tray rack trolleys 141
GEV 2
grates 123
grub screws 156

H

halogen lamp 24
hand tools 155
heating elements 2
heating elements for convection 3
hexagonal nuts 156
hexagonal screws 155
high temperature silicone 158
hose clamps 154, 158
hose connectors 150
hose reels 146
hoses 147
hot air fans 71
hot air motors 61

I

ignition boxes 82
ignition cables 89
ignition units 90
immersion heating elements 2
indicator lights 23
indicator lights (complete) 23
industrial hoses 147

L

lamps 23
light bulbs 24

M

measuring equipment 155
motors 72

N

Niplaflex hoses 147
non-return valves 154
nuts 156

O

operating capacitors 74
O-rings 142
oven lamps 25

P

PE hoses 148
pilot burners 84
pre-rinse hoses 147
pressure switches 58, 96
probes 40
programme timers 27
PU hoses 148
pullers 155
pumps 73
push-in fittings 151
PVC hoses 148

R

radial fans 72
raised countersunk head screws 155
relays 35
ribbon cables 77

S

safety thermostats 11
screw pipe fittings 150
screws 155
sealants and adhesives 158
sealing washers 143
shaft gaskets 143
shelves and shelf rails 123
silicone 158
silicone hoses 148
snap locks 116
solenoid valves 54
spray guns 146
spring washers 157
stainless steel flexi hoses 147
switches and momentary switches 14

T

temperature probes 40
terminals 78
thermocouples 91
thermostats 9
time relays 37
timers 27
tools 155
transformers 38

U

universal probes 40

V

valves 154
valves and tank inlets 154
vibration pumps 73

W

washers 157
window seals 123